



US00D942883S

(12) **United States Design Patent**
Gaiddon

(10) **Patent No.:** **US D942,883 S**

(45) **Date of Patent:** **** Feb. 8, 2022**

(54) **WATCH DIAL**

(71) Applicant: **VAN CLEEF & ARPELS SA,**
Villars-sur-Glâne (CH)

(72) Inventor: **Sandra Gaiddon,** Lully (CH)

(**) Term: **15 Years**

(21) Appl. No.: **35/510,821**

(22) Filed: **Oct. 27, 2020**

(80) **Hague Agreement Data**

Int. Filing Date: **Oct. 27, 2020**

Int. Reg. No.: **DM/211228**

Int. Reg. Date: **Oct. 27, 2020**

Int. Reg. Pub. Date: **Nov. 27, 2020**

(51) **LOC (13) Cl.** **10-07**

(52) **U.S. Cl.**
USPC **D10/126**

(58) **Field of Classification Search**

USPC D10/123-124, 126, 30, 34
See application file for complete search history.

(56) **References Cited**

U.S. PATENT DOCUMENTS

- D684,484 S * 6/2013 Chastaingt D10/34
- D754,019 S * 4/2016 Deleskiewicz D10/126
- D758,232 S * 6/2016 Rabassa D10/126
- D777,045 S * 1/2017 Abdourahim D10/30
- D798,759 S * 10/2017 Valzan D10/126

- D801,204 S * 10/2017 Blootacker D10/126
- D827,475 S * 9/2018 Blootacker D10/126
- D829,590 S * 10/2018 Blootacker D10/126
- D832,731 S * 11/2018 Rabassa D10/126
- D836,476 S * 12/2018 Dominguez D10/126
- D839,762 S * 2/2019 Blootacker D10/126
- D864,009 S * 10/2019 Qian D10/126
- D876,269 S * 2/2020 Kamilindi D10/126
- D876,270 S * 2/2020 Kamilindi D10/126
- D903,520 S * 12/2020 Gao D10/126
- D914,527 S * 3/2021 Lasserre D10/126
- D933,512 S * 10/2021 Dominguez D10/126
- D934,712 S * 11/2021 Garsaud D10/126
- D935,927 S * 11/2021 Garsaud D10/126

* cited by examiner

Primary Examiner — George D. Kirschbaum

(57) **CLAIM**

The ornamental design for a watch dial, as shown and described.

DESCRIPTION

- 1. Watch dial
- 1.1 is a front view.
- 1.2 is a rear view.
- 1.3 is a left side view.
- 1.4 is a right side view.
- 1.5 is a top view.
- 1.6 is a bottom view.
- 1.7 is a front perspective view.
- 1.8 is a back perspective view.

1 Claim, 8 Drawing Sheets



1.1



1.2

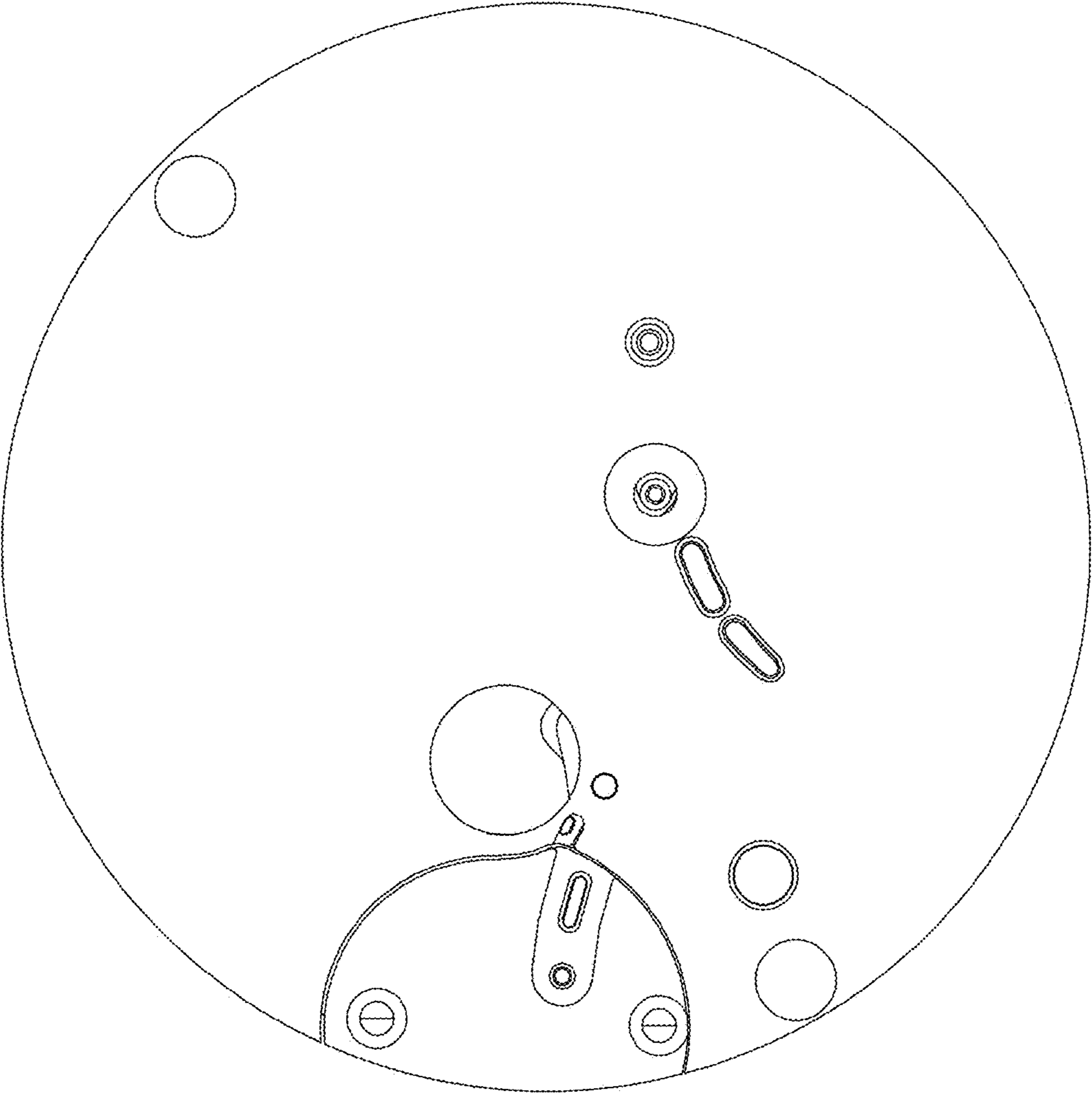

1.3

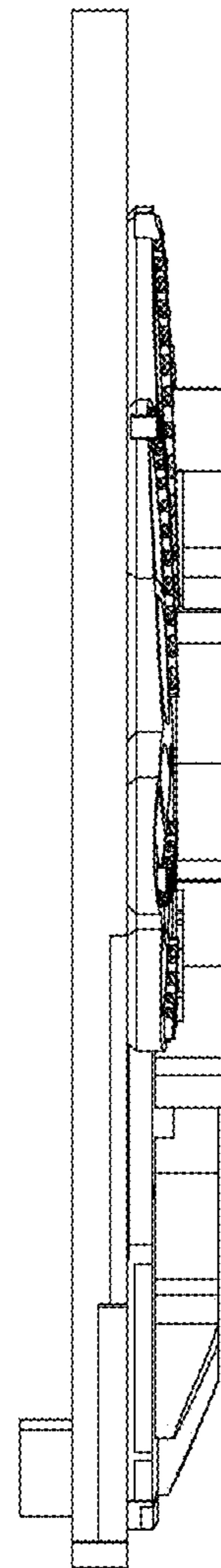

1.4

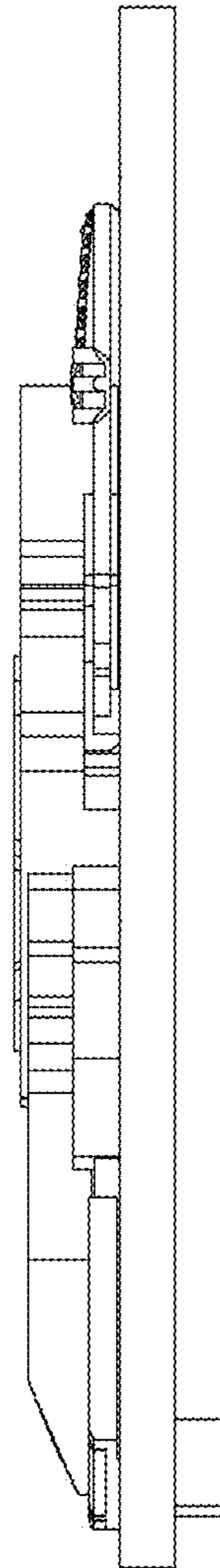

1.5

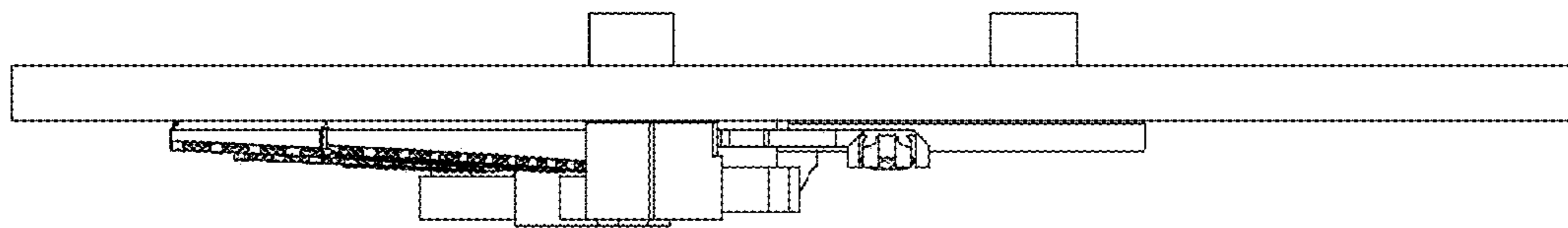

1.6

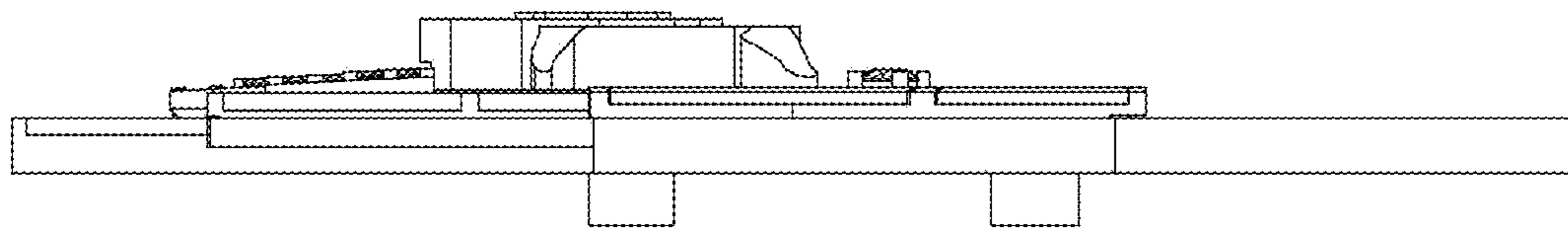

1.7

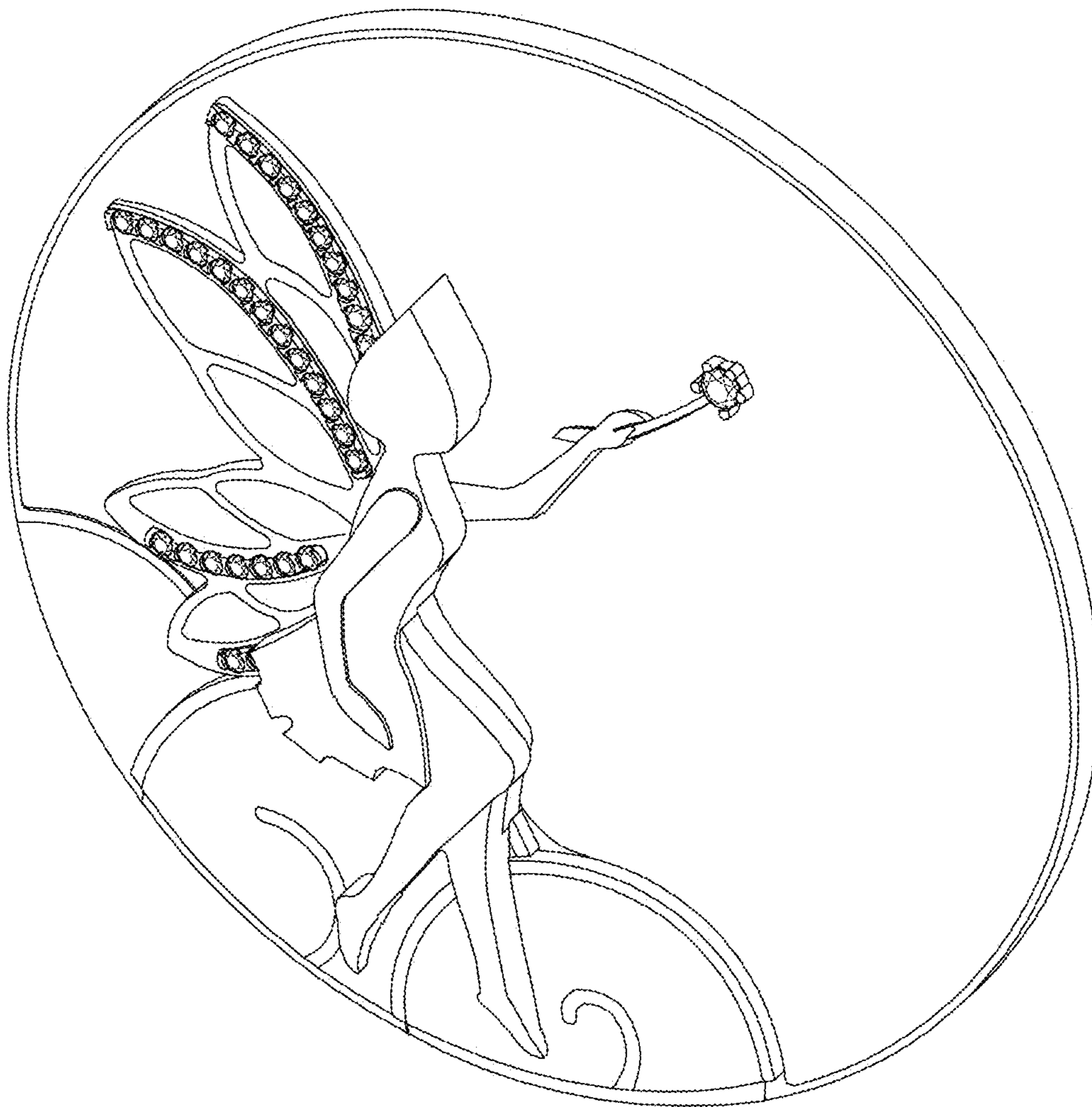

1.8

