



US00D942745S

(12) **United States Design Patent** (10) **Patent No.:** **US D942,745 S**
Ye (45) **Date of Patent:** **** Feb. 8, 2022**

(54) **FOOTWEAR**

(71) Applicant: **Fuzhou Yingyu E-Commerce Co., Ltd**, Fuzhou (CN)
(72) Inventor: **Wangjie Ye**, Fuzhou (CN)
(**) Term: **15 Years**

(21) Appl. No.: **29/753,203**
(22) Filed: **Sep. 30, 2020**
(51) **LOC (13) Cl.** **02-04**
(52) **U.S. Cl.**
USPC **D2/926**; D2/903; D2/923; D2/953
(58) **Field of Classification Search**
USPC D2/903, 913, 916, 919, 923, 926, 937, D2/938, 939
CPC .. A43B 7/088; A43B 1/14; A43B 7/06; A43B 7/08; A43B 3/12
See application file for complete search history.

(56) **References Cited**

U.S. PATENT DOCUMENTS

D578,743 S *	10/2008	Liow	D2/896
D590,588 S *	4/2009	del Biondi	D2/919
D621,596 S *	8/2010	Seilles	D2/969
D651,385 S *	1/2012	Menghi	D2/939
D668,027 S *	10/2012	Millieret	D2/939
D698,531 S *	2/2014	Lock	D2/896
D710,577 S *	8/2014	Lock	D2/939
D722,747 S *	2/2015	Kue	D2/923
D724,832 S *	3/2015	Lock	D2/971
D787,789 S	5/2017	Del Biondi et al.	
D843,089 S	3/2019	Chanthavong	
D876,051 S	2/2020	Abadjian	
D913,652 S *	3/2021	Huang	D2/923
2009/0050658 A1 *	2/2009	Boyd	A45F 5/02 224/245

FOREIGN PATENT DOCUMENTS

CN	3672239	*	7/2007
CN	300848463	*	11/2008
EM	007012729-0001	*	10/2019
KR	301052543.0000	*	3/2020

OTHER PUBLICATIONS

Garden Clog posted by Gaatpot posted date Jan. 5, 2021, © Amazon, [online], [site visited Sep. 28, 2021]. Available from Internet, https://www.amazon.com/Slippers-Support-Lightweight-Breathable-Sandals/dp/B08S33XH84/ref=sr_1_6?dchild=1&keywords=Gaatpot&qid=1632846314&sr=8-6 (Year: 2021).*

* cited by examiner

Primary Examiner — T Chase Nelson
Assistant Examiner — Laura H Yu

(57) **CLAIM**

The ornamental design for a footwear, as shown and described.

DESCRIPTION

FIG. 1 is a first perspective view of a footwear showing my new design;
FIG. 2 is a second perspective view thereof;
FIG. 3 is a front view thereof;
FIG. 4 is a back view thereof;
FIG. 5 is a left side view thereof;
FIG. 6 is a right side view thereof;
FIG. 7 is a top view thereof; and,
FIG. 8 is a bottom view thereof.

1 Claim, 8 Drawing Sheets

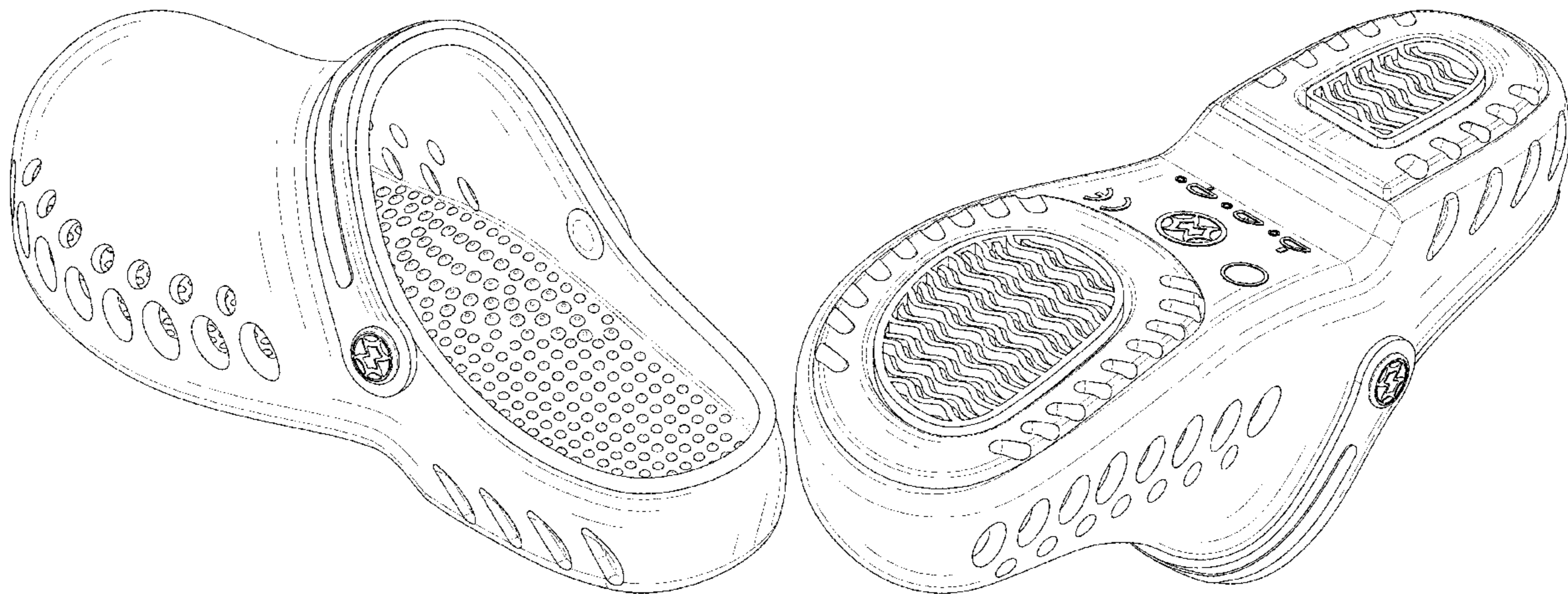

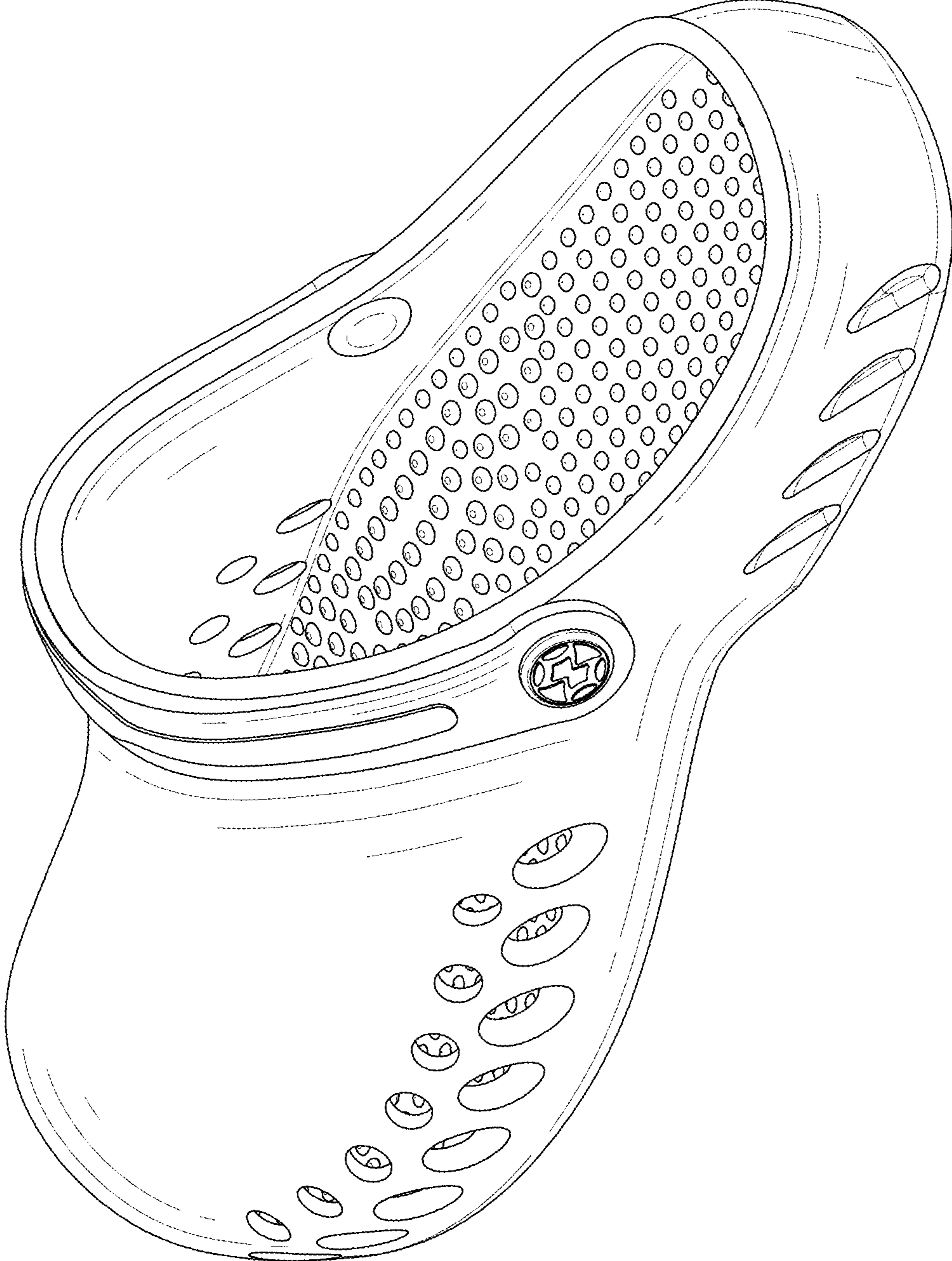

FIG. 1

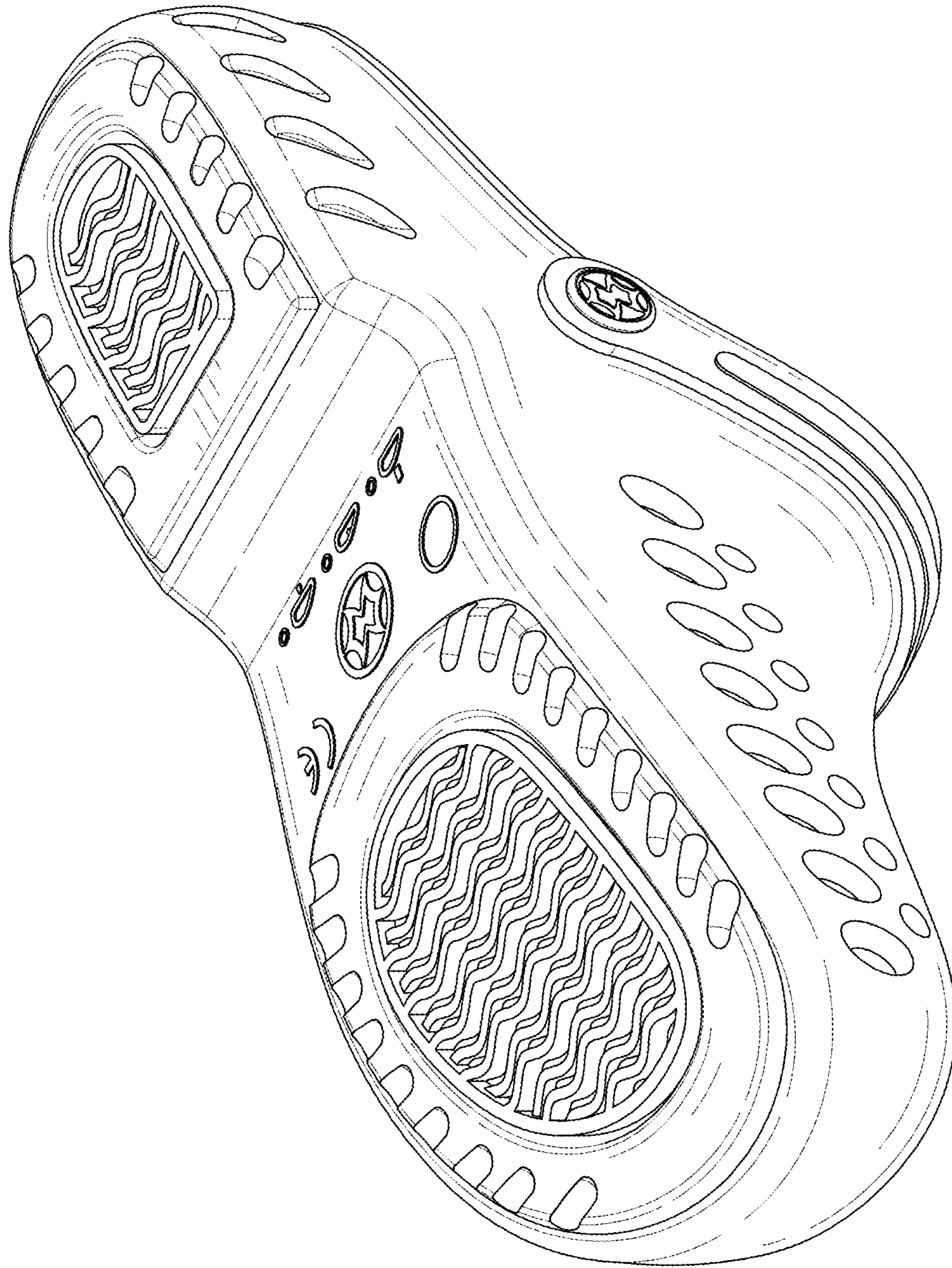

FIG. 2

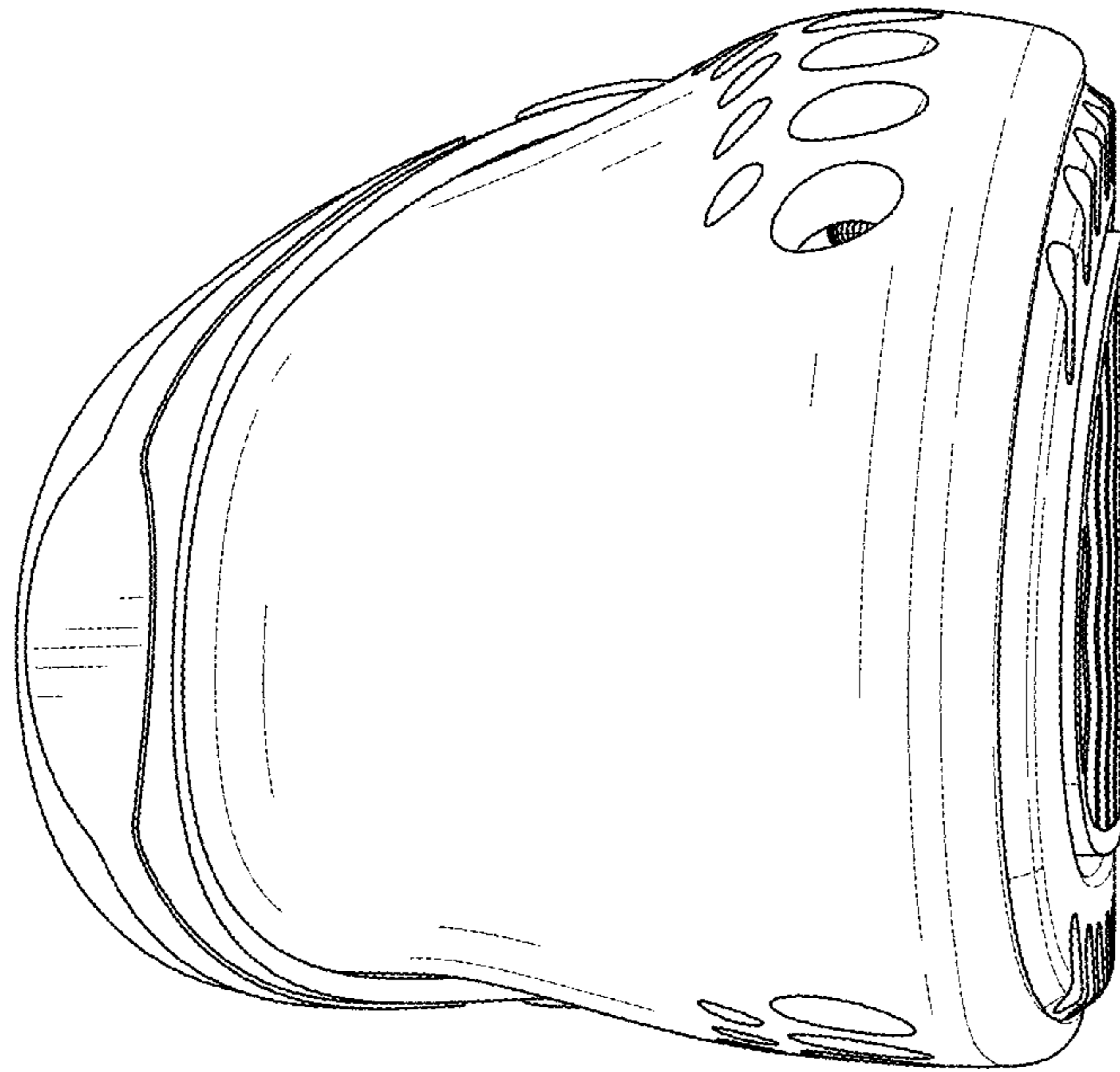

FIG. 3

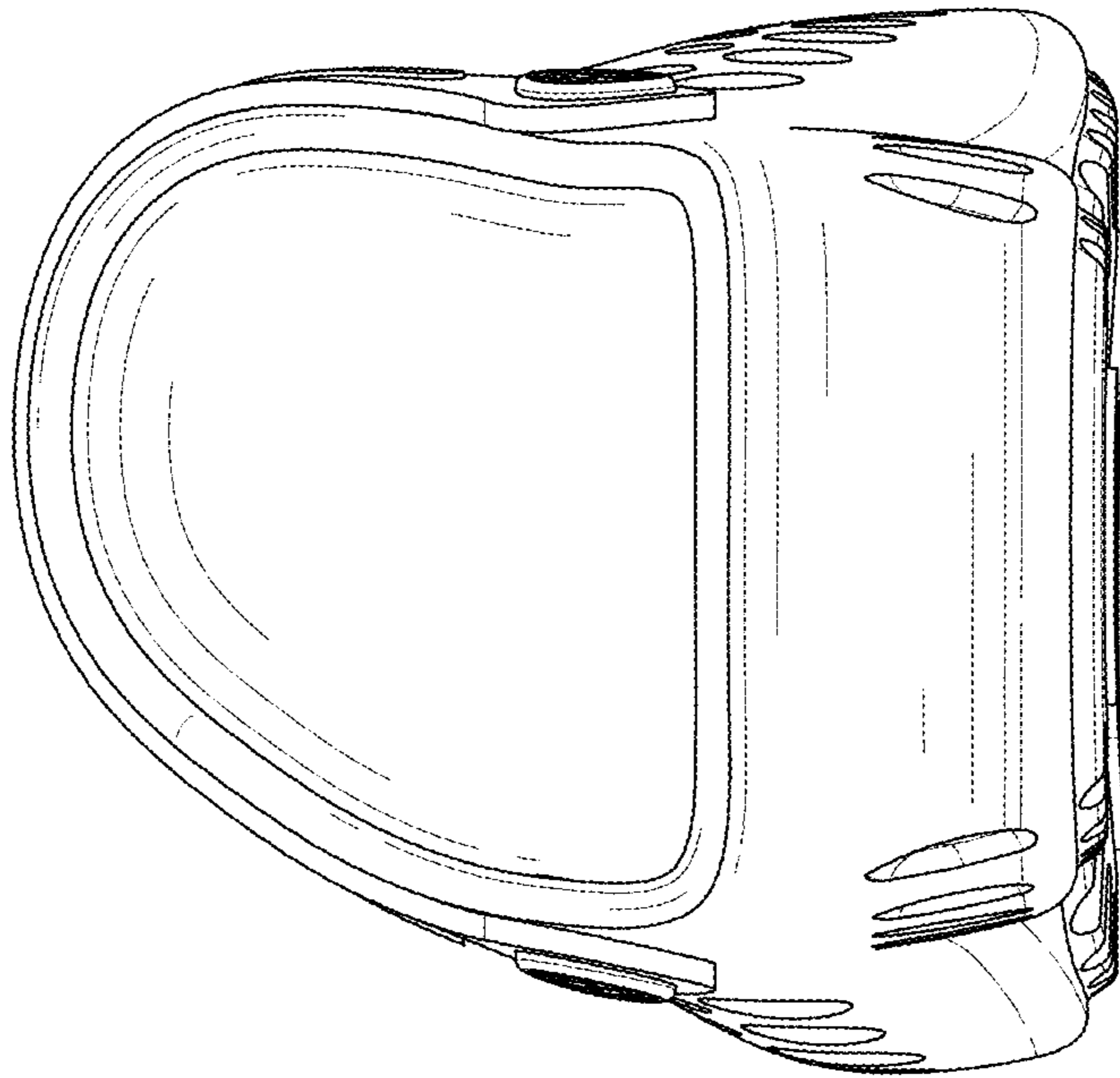

FIG. 4

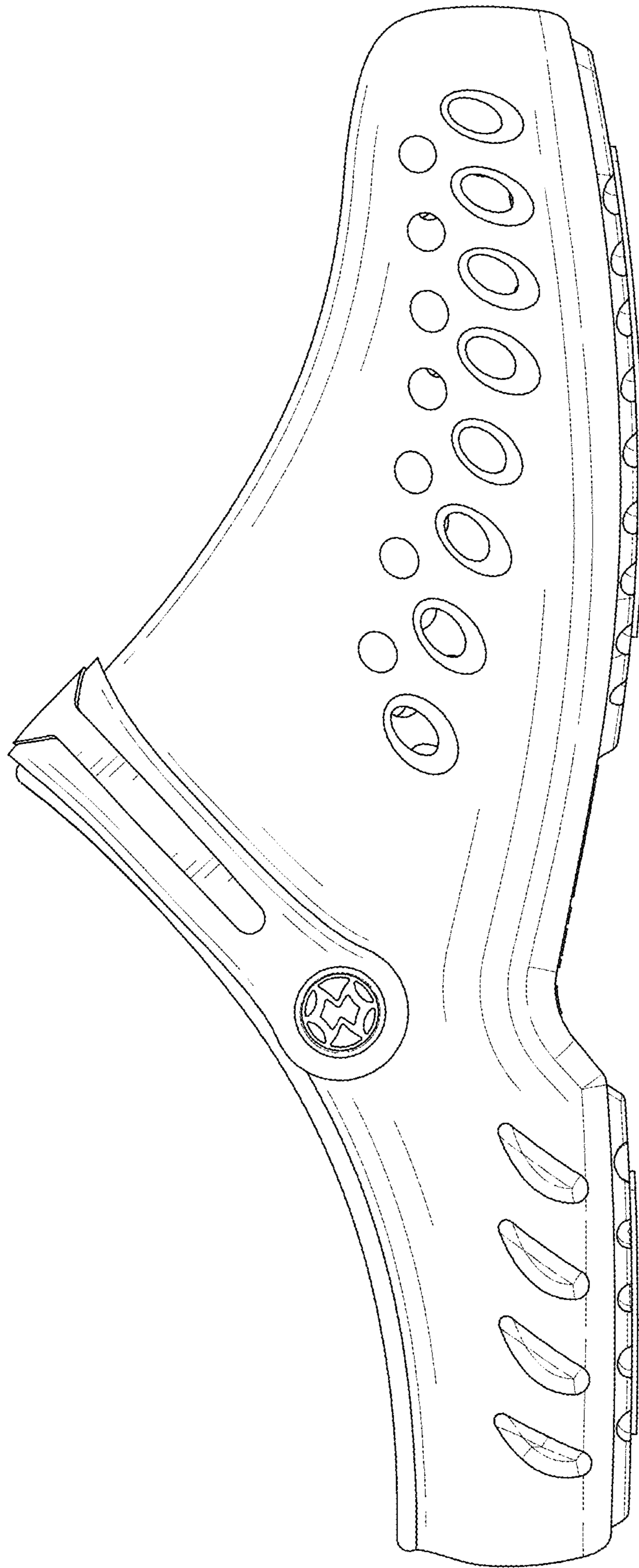

FIG. 5

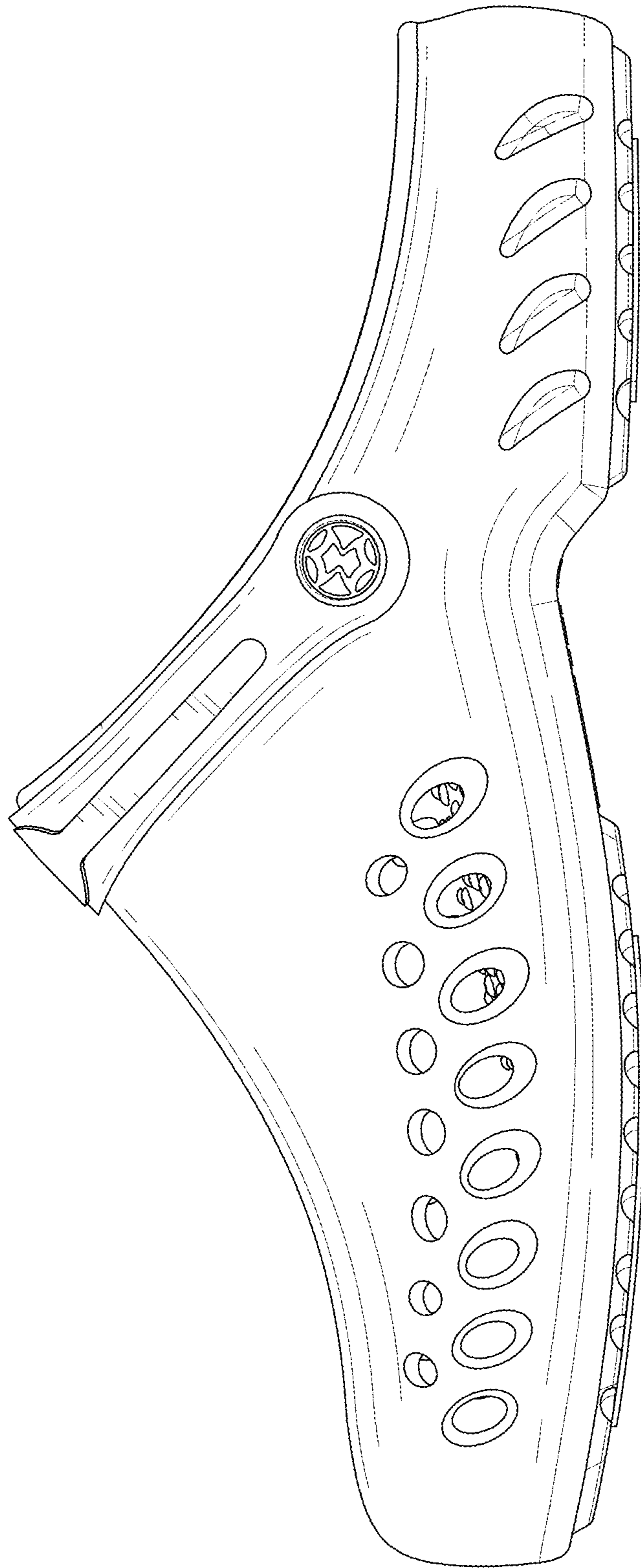

FIG. 6

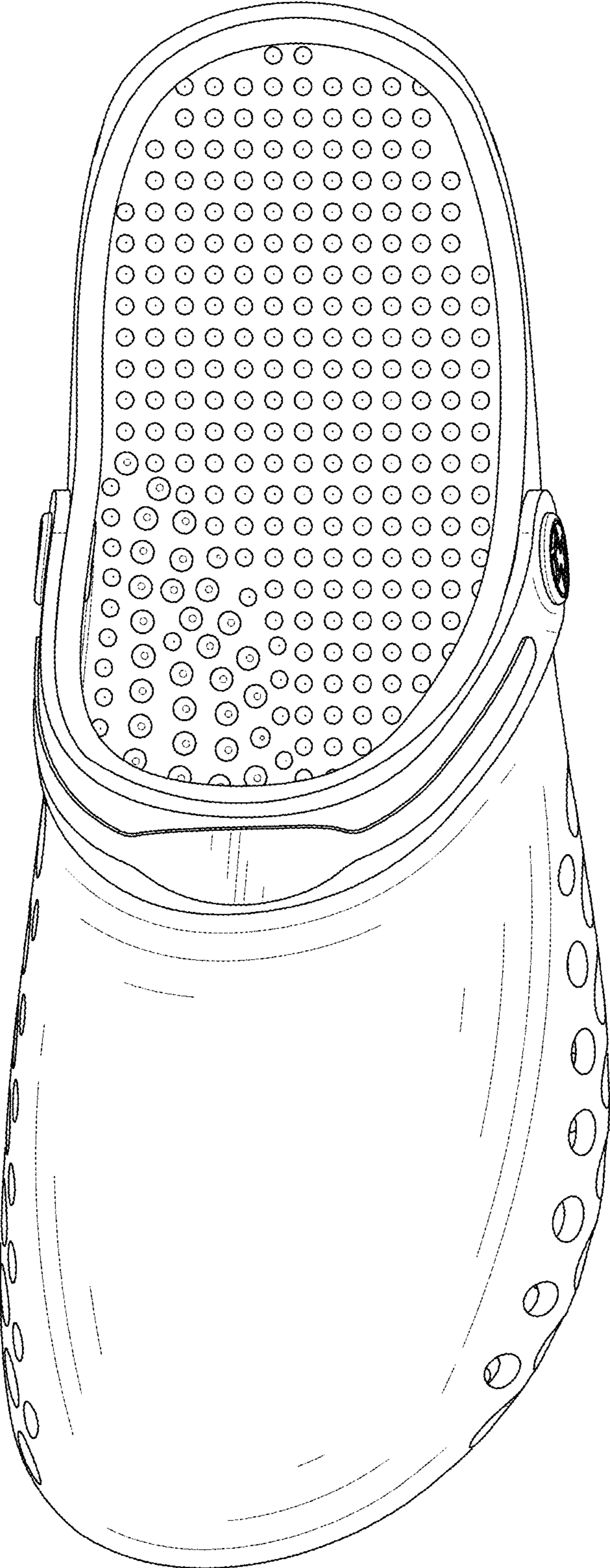

FIG. 7

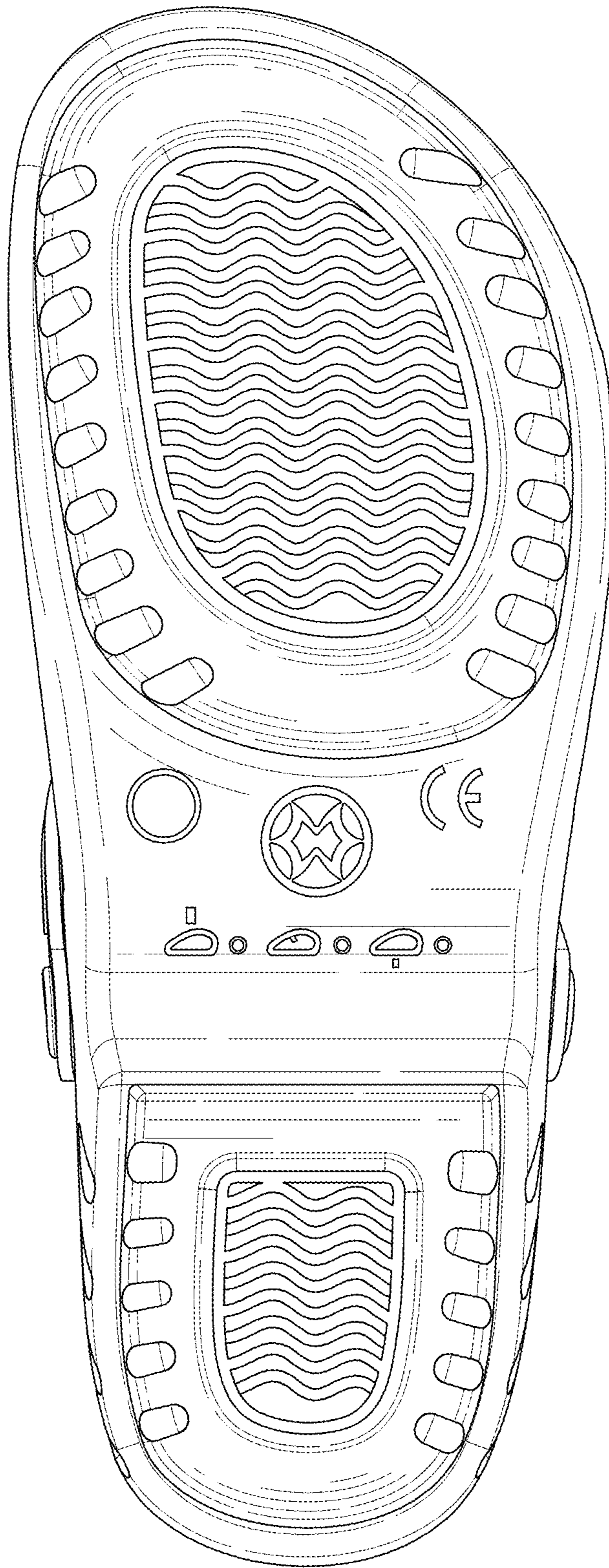

FIG. 8