



US00D942734S

(12) **United States Design Patent** (10) **Patent No.:** **US D942,734 S**
Hirvesaar (45) **Date of Patent:** **** Feb. 1, 2022**

(54) **AUTOMATED PARCEL TERMINAL**

(71) Applicant: **Cleveron AS**, Viljandi (EE)

(72) Inventor: **Lauri Hirvesaar**, Tallinn (EE)

(73) Assignee: **Cleveron AS**, Viljandi (EE)

(**) Term: **15 Years**

(21) Appl. No.: **29/736,285**

(22) Filed: **May 29, 2020**

(30) **Foreign Application Priority Data**

Nov. 29, 2019 (EM) 007311337

(51) **LOC (13) Cl.** **99-00**

(52) **U.S. Cl.**

USPC **D99/28**; D14/307

(58) **Field of Classification Search**

USPC D99/28, 34, 35, 36, 43, 99;
D14/300-302, 305, 307, 900-902;
D18/3.1-3.3, 4.1-4.6, 12.1-12.3;
D21/324, 325, 329, 369, 370; 101/66;
109/1 R, 1 V, 2, 23, 24.1, 25, 58, 58.5,
109/66; 446/8-13; 705/16, 17, 18, 42,
705/43, 44, 45; 235/51, 379, 380, 381,
235/382, 382.5, 386; 206/0.8, 0.81,
206/0.815, 0.82, 0.84

CPC .. G06Q 20/10; G06Q 20/108; G06Q 20/1085;
G06Q 20/18; G07D 1/00; G07D 1/02;
G07D 1/04; G07D 1/06; G07D 11/00;
G07D 9/002; G07D 9/04; G07F 19/20;
G07F 19/201; G07F 19/202; G07F
19/203; G07F 19/204; G07F 19/205;
G07F 19/21; G07F 19/00; G07F 7/04;
G07F 5/00; G07F 1/00; E05G 7/001;
E05G 1/006; A63H 33/00; A63H 33/005

See application file for complete search history.

(56) **References Cited**

U.S. PATENT DOCUMENTS

D279,619	S	*	7/1985	Stevens	D99/29
D293,153	S	*	12/1987	McKellar	D99/28
4,754,126	A	*	6/1988	Caldwell	G07D 11/0096 235/379
D315,996	S	*	4/1991	Barth	D99/28
D345,217	S	*	3/1994	Pearlson	D25/16
D360,738	S	*	7/1995	Schwartz	D99/28
D371,883	S	*	7/1996	Burt	D99/29
D462,776	S	*	9/2002	Bain	D14/307
6,732,918	B2	*	5/2004	Coventry	G07F 19/20 235/379
D521,155	S	*	5/2006	Shipard	D25/16
D526,065	S	*	8/2006	Shipard	D25/16
D795,524	S	*	8/2017	Tartal	D99/29

(Continued)

OTHER PUBLICATIONS

Automated Parcel Terminals—The Best Solution For Logistics Companies, <https://parcelhive.net/logistics-companies-terminals/>, copyright 2020. (Year: 2020).*

Primary Examiner — Elizabeth J Oswecki
(74) *Attorney, Agent, or Firm* — Meunier Carlin & Curfman LLC

(57) **CLAIM**

The automated parcel terminal, as shown and described.

DESCRIPTION

FIG. 1 is a top, isometric view of an automated parcel terminal, showing my new design;
FIG. 2 is a bottom, isometric view thereof;
FIG. 3 is a front view thereof;
FIG. 4 is a rear view thereof;
FIG. 5 is a right side view thereof; the left side view is a mirror image of the right side view;
FIG. 6 is a top view thereof; and,
FIG. 7 is a bottom view thereof.

1 Claim, 6 Drawing Sheets

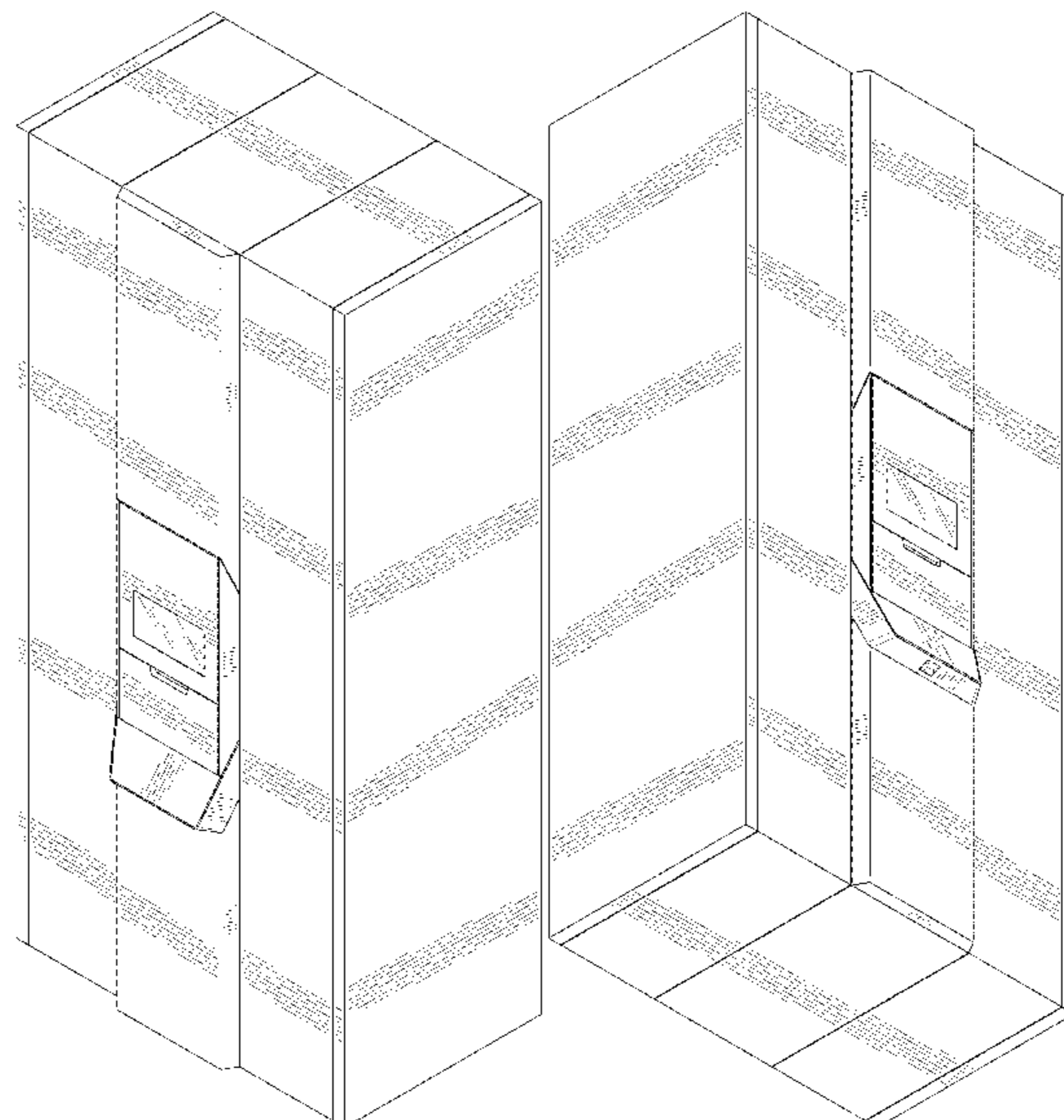

(56)

References Cited

U.S. PATENT DOCUMENTS

D806,349	S *	12/2017	Birnie	D99/28
D859,778	S *	9/2019	Pieratt	D99/28
D881,503	S *	4/2020	Hirvesaar	D99/28
D902,525	S *	11/2020	Hirvesaar	D99/28
10,915,856	B2 *	2/2021	Fee	G06Q 10/087
D922,369	S *	6/2021	Hirvesaar	D14/307
2010/0161489	A1 *	6/2010	Goodall	G07F 19/202 705/45
2012/0194043	A1 *	8/2012	Turner	G07F 17/12 312/109
2013/0261792	A1 *	10/2013	Gupta	G06Q 30/06 700/232
2015/0158679	A1 *	6/2015	Lossov	B65G 1/06 414/298
2019/0114585	A1 *	4/2019	Fee	G06Q 20/00
2019/0114859	A1 *	4/2019	Fee	G07C 9/00912
2019/0370744	A1 *	12/2019	Fee	G06Q 10/0836

* cited by examiner

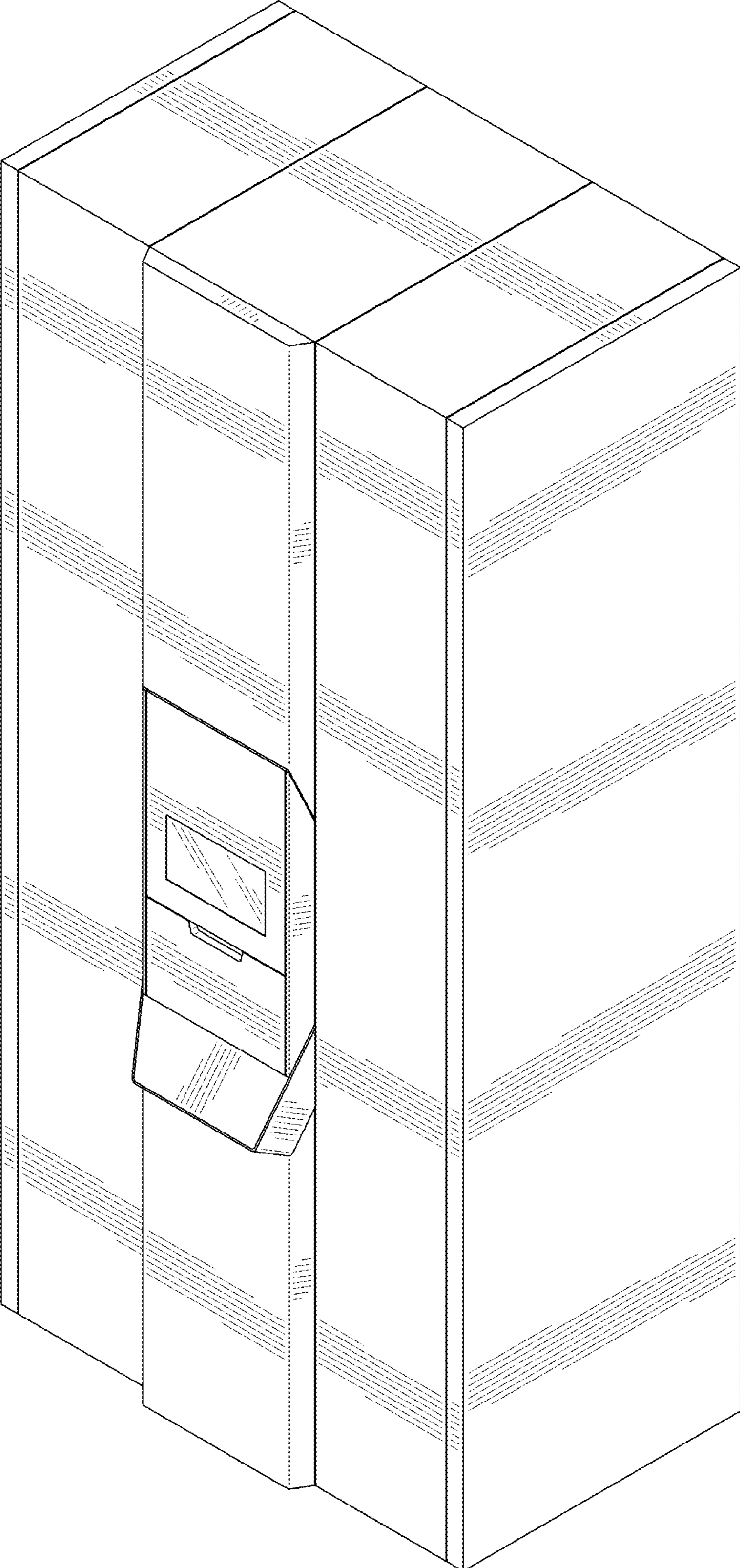

FIG. 1

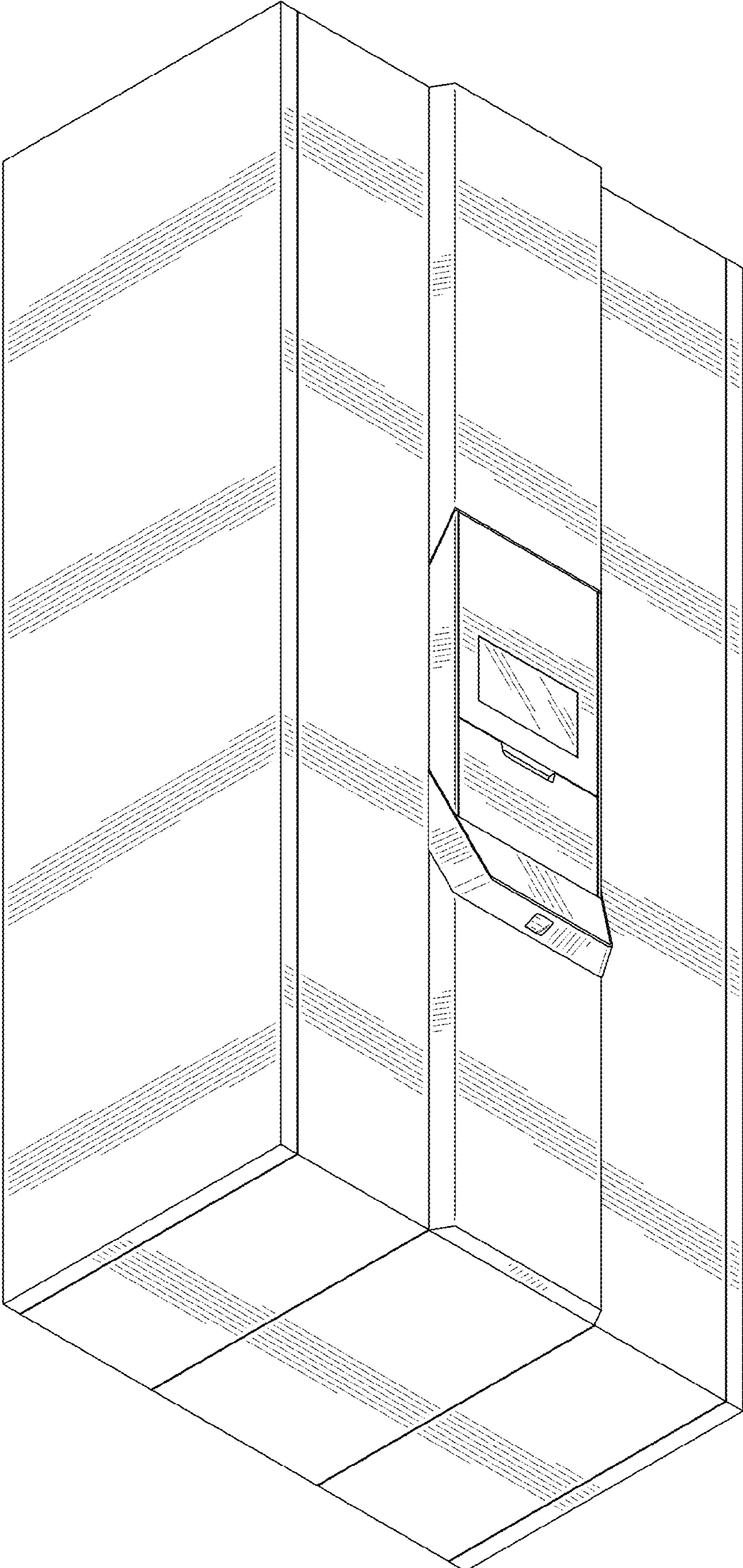

FIG. 2

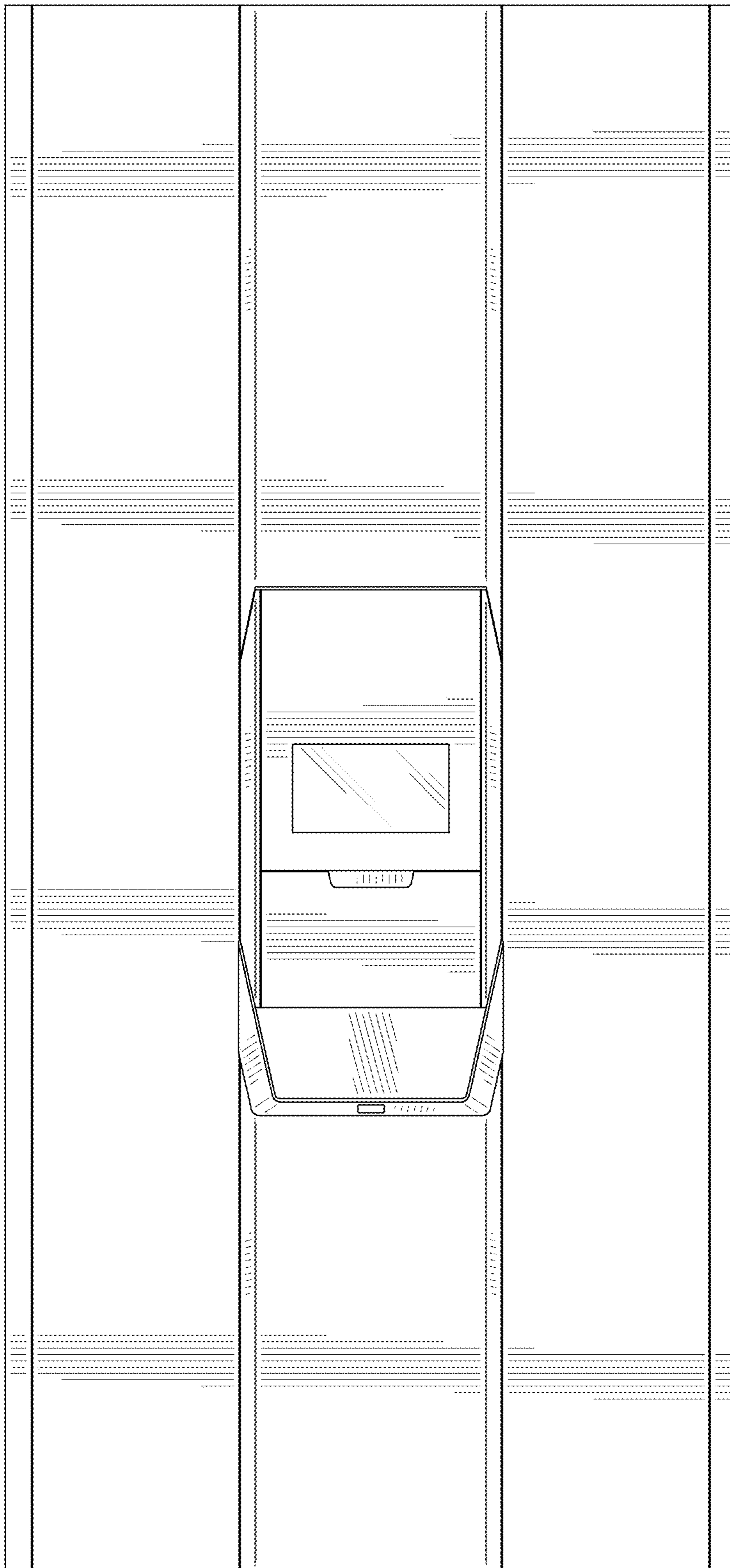

FIG. 3

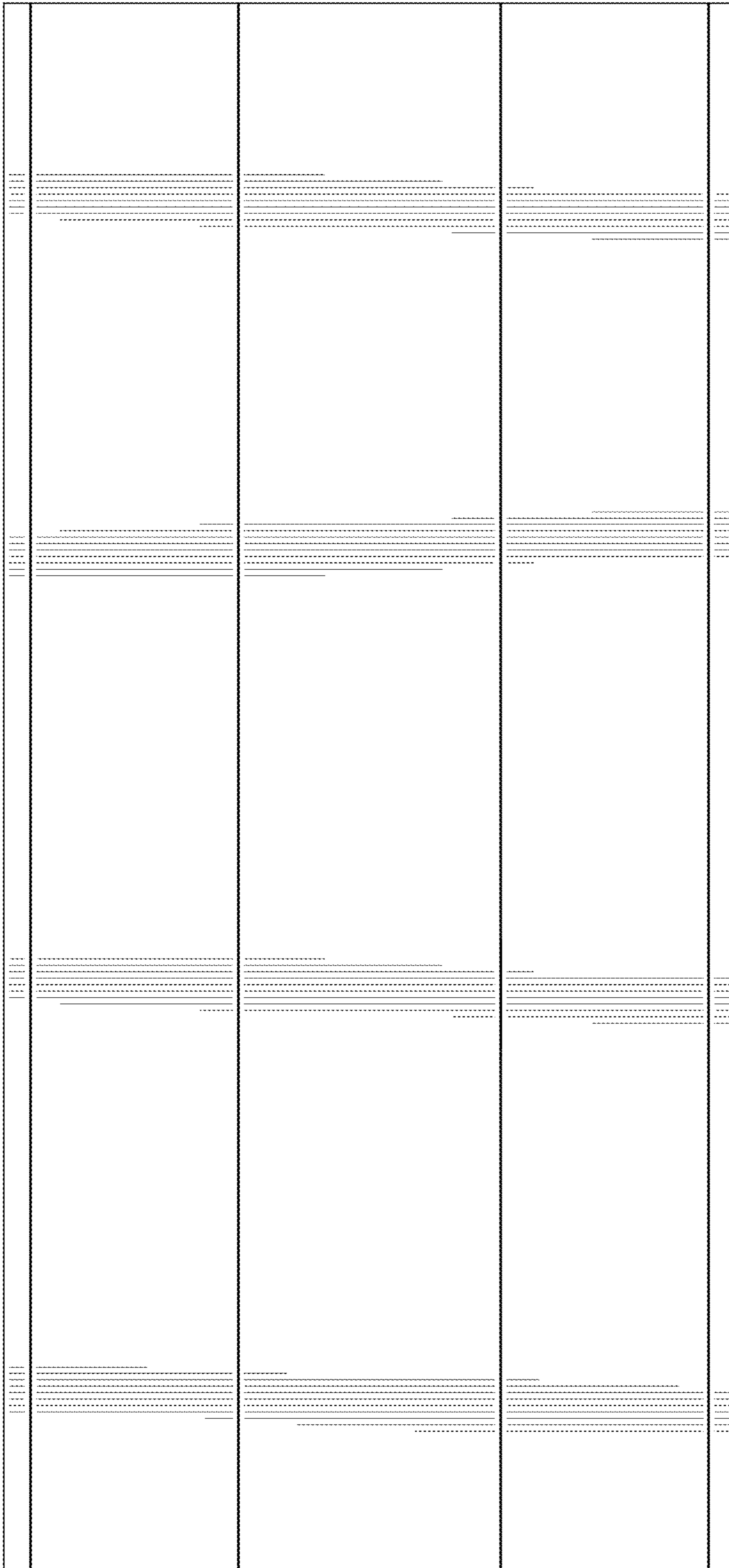

FIG. 4

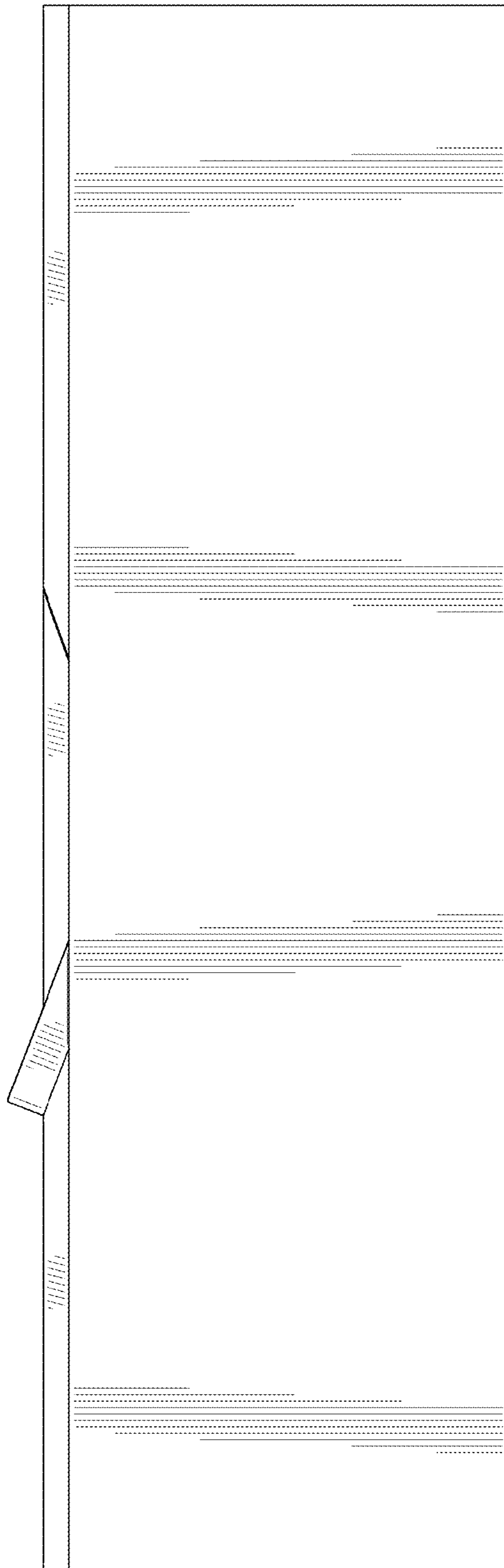

FIG. 5

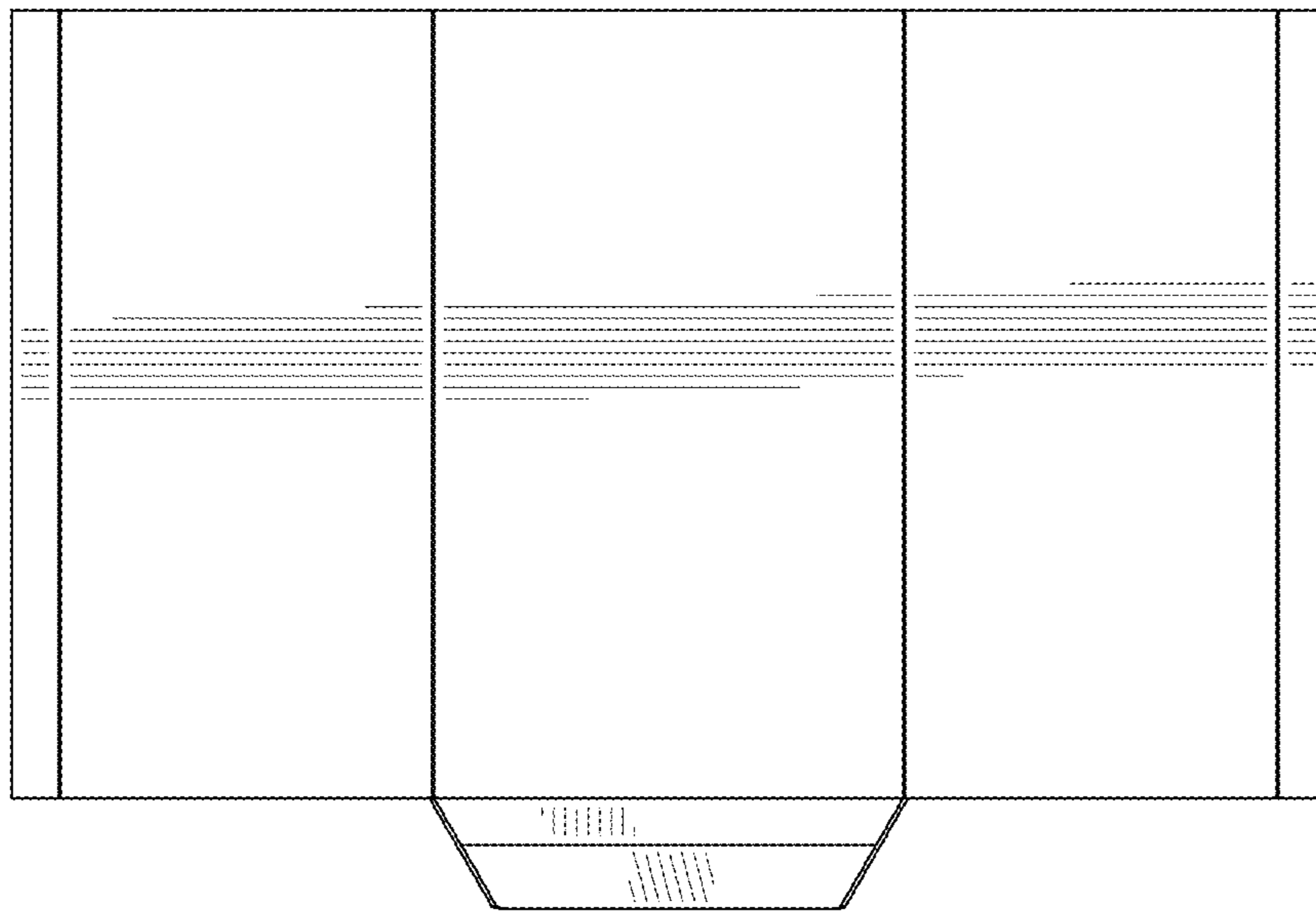

FIG. 6

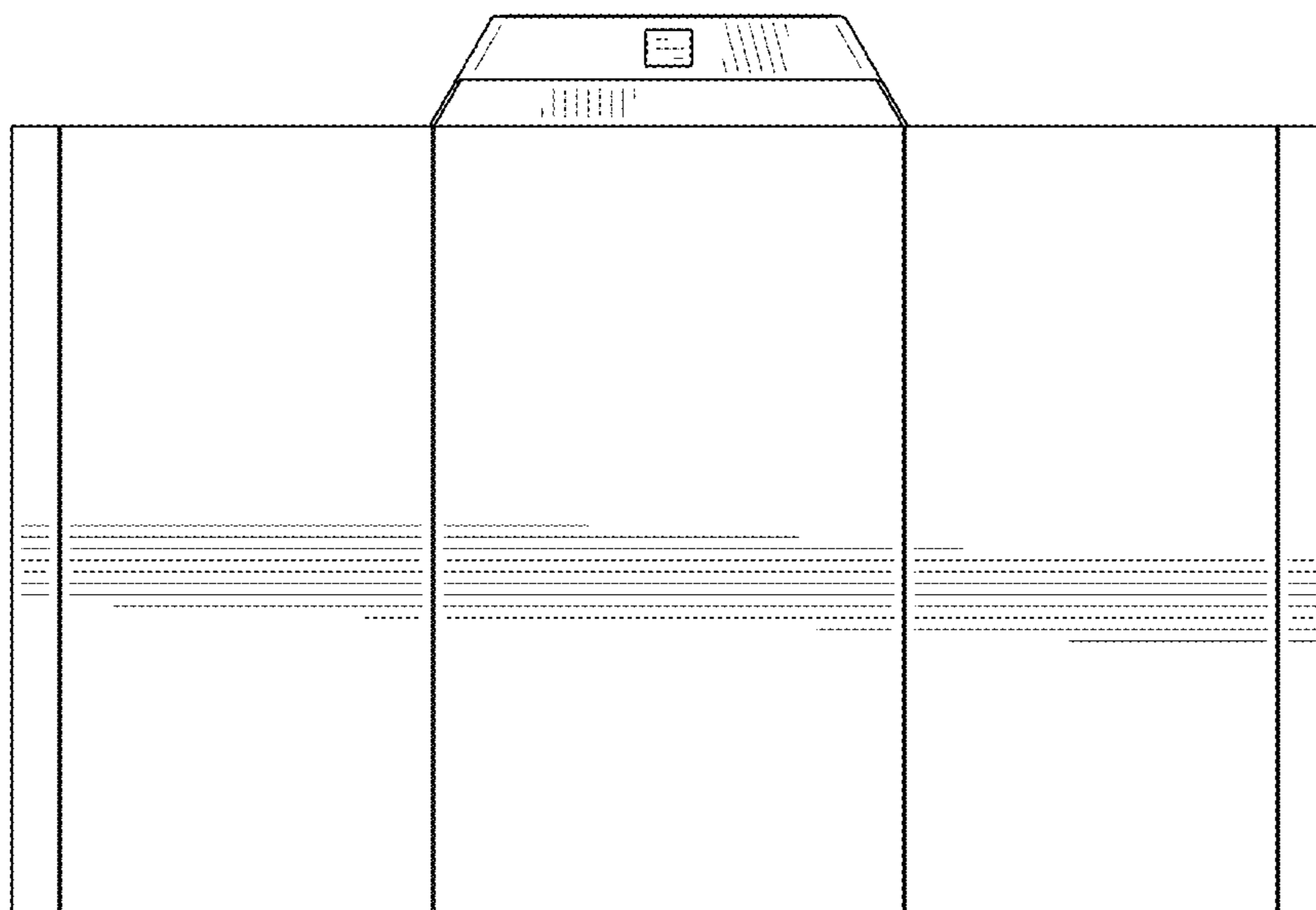

FIG. 7