



US00D942647S

(12) **United States Design Patent** (10) **Patent No.:** **US D942,647 S**
Ferris (45) **Date of Patent:** **** Feb. 1, 2022**

(54) **RAILING FOR A PATIO DECK**
(71) Applicant: **Deck Rail Solutions, LLC**, Blue Grass, IA (US)
(72) Inventor: **Ken Ferris**, Blue Grass, IA (US)
(**) Term: **15 Years**
(21) Appl. No.: **29/661,547**
(22) Filed: **Aug. 28, 2018**
(51) **LOC (13) Cl.** **25-01**
(52) **U.S. Cl.**
USPC **D25/124**
(58) **Field of Classification Search**
USPC D25/35, 38.1, 41.1, 42, 43, 44, 119–124
CPC E04F 11/00; E04F 11/18; E04F 11/1802;
E04F 11/181; E04F 11/1836; E04F
11/1838; E04F 11/184; E04F 11/1842;
E04F 11/1865; E04H 17/14; E04H
17/1417; E04H 17/1421; E04H
2017/1452
See application file for complete search history.

(56) **References Cited**

U.S. PATENT DOCUMENTS

D293,718 S * 1/1988 Poma D25/122
D412,142 S * 7/1999 Dickie D25/122
D412,584 S * 8/1999 Shrirra D25/61
D482,552 S * 11/2003 Campbell D25/121
D509,906 S * 9/2005 Enersen D25/38.1
D551,775 S * 9/2007 McGinness D25/38.1

D560,002 S * 1/2008 Bergmann D25/124
D613,421 S * 4/2010 Wang D25/38.1
D799,064 S * 10/2017 Shearer D25/119
D852,380 S * 6/2019 Springborn D25/38.1
D915,282 S * 4/2021 Steininger D25/124
D915,283 S * 4/2021 Steininger D25/124
D915,284 S * 4/2021 Steininger D25/124
2010/0078614 A1 * 4/2010 Graber E04F 11/1836
256/65.08
2010/0237309 A1 * 9/2010 Ferris E04F 11/1842
256/65.01
2014/0332743 A1 * 11/2014 Walker E04F 11/1842
256/64

* cited by examiner

Primary Examiner — Llorelys Martinez

(57) **CLAIM**

The ornamental design for a railing for a patio deck, as shown and described.

DESCRIPTION

FIG. 1 is a top, front and side perspective view of a railing for a patio deck showing my new design.
FIG. 2 is a front elevation view for the railing for a patio deck.
FIG. 3 is a left side view of the railing for a patio deck.
FIG. 4 is a top plan view of the railing for a patio deck; and, FIG. 5 is a bottom plan view of the railing for a patio deck. The railing for a patio deck is shown with a symbolic break in its length. The appearance of any portion of the railing for a patio deck between the break lines forms no part of the claimed design.

1 Claim, 3 Drawing Sheets

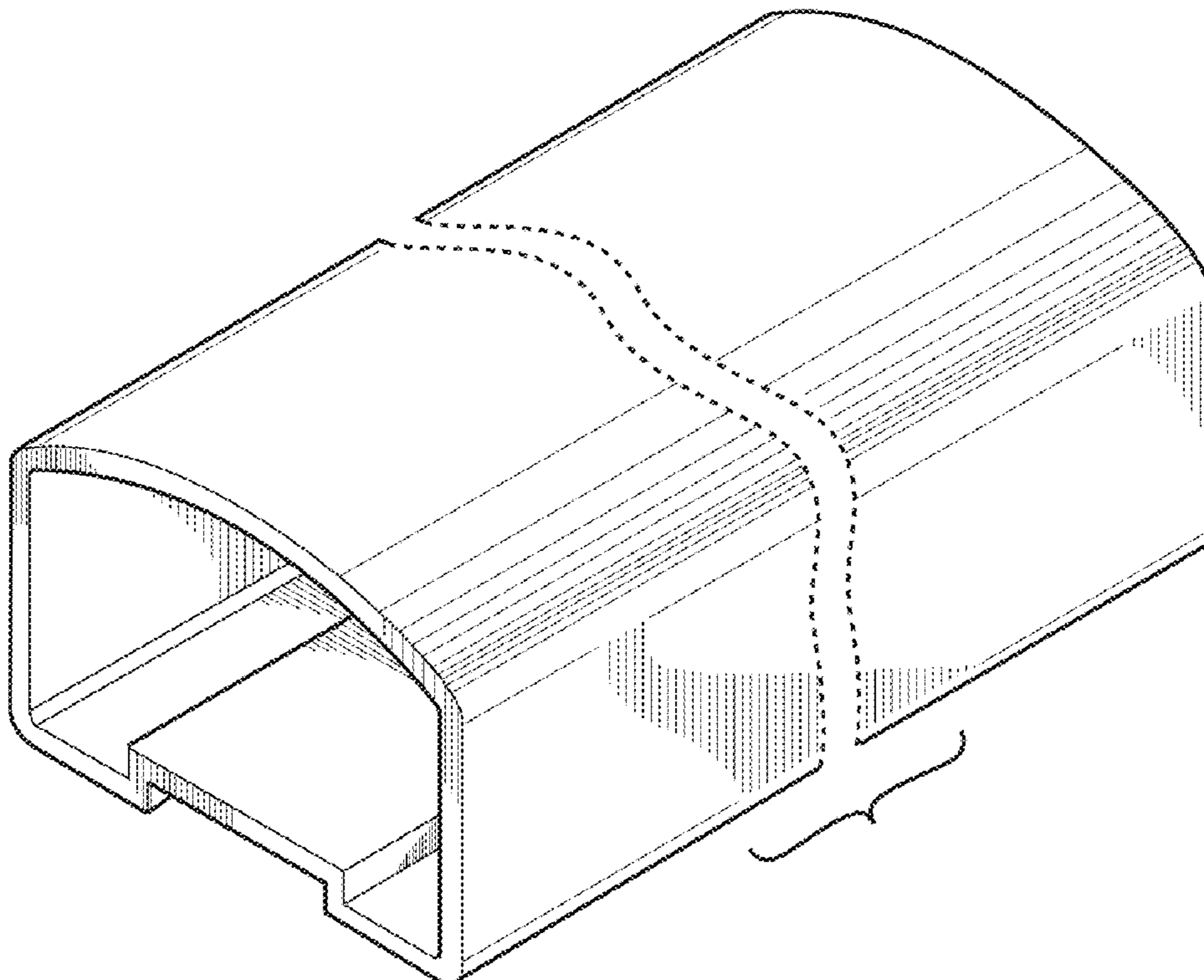

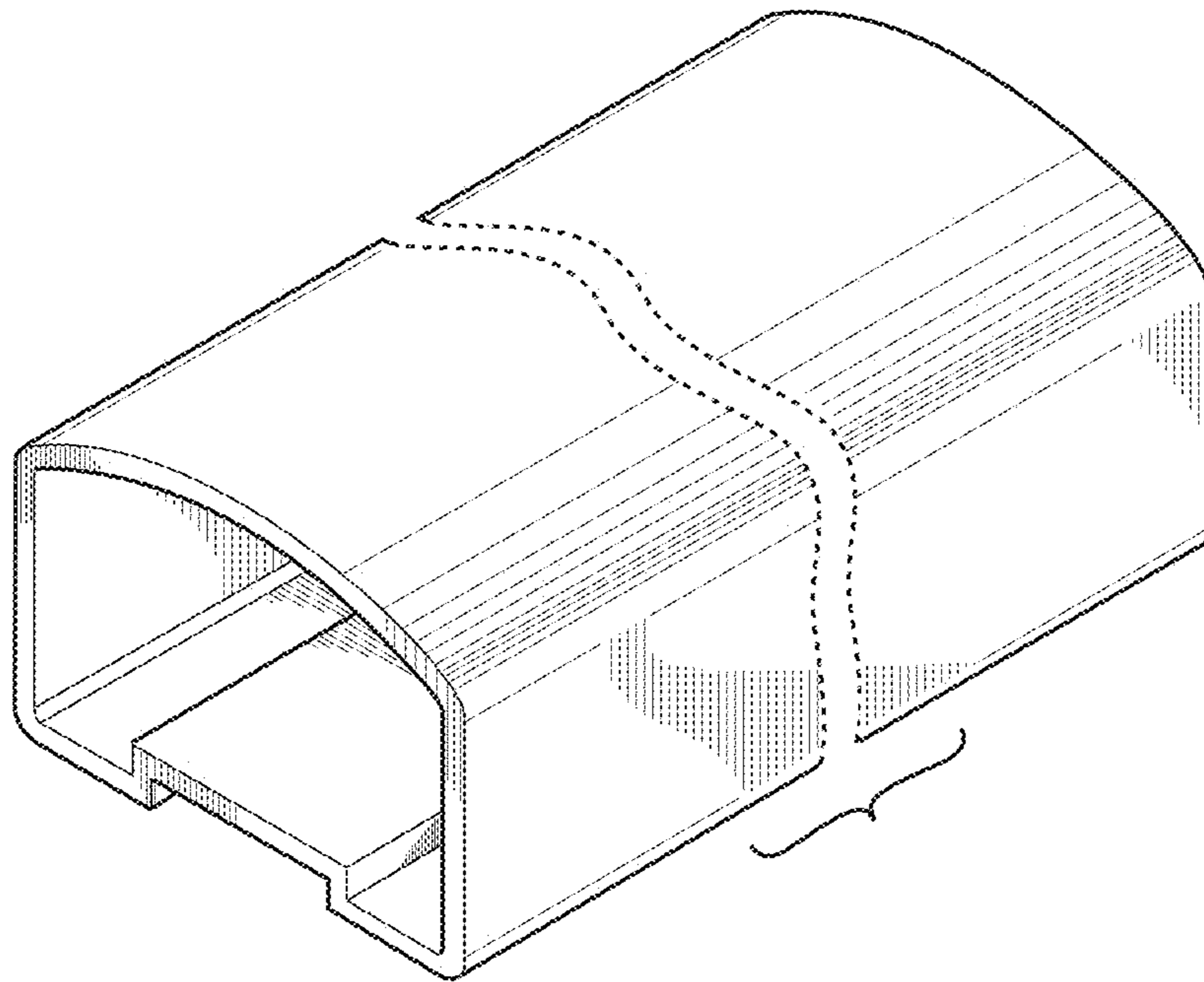

Fig. 1

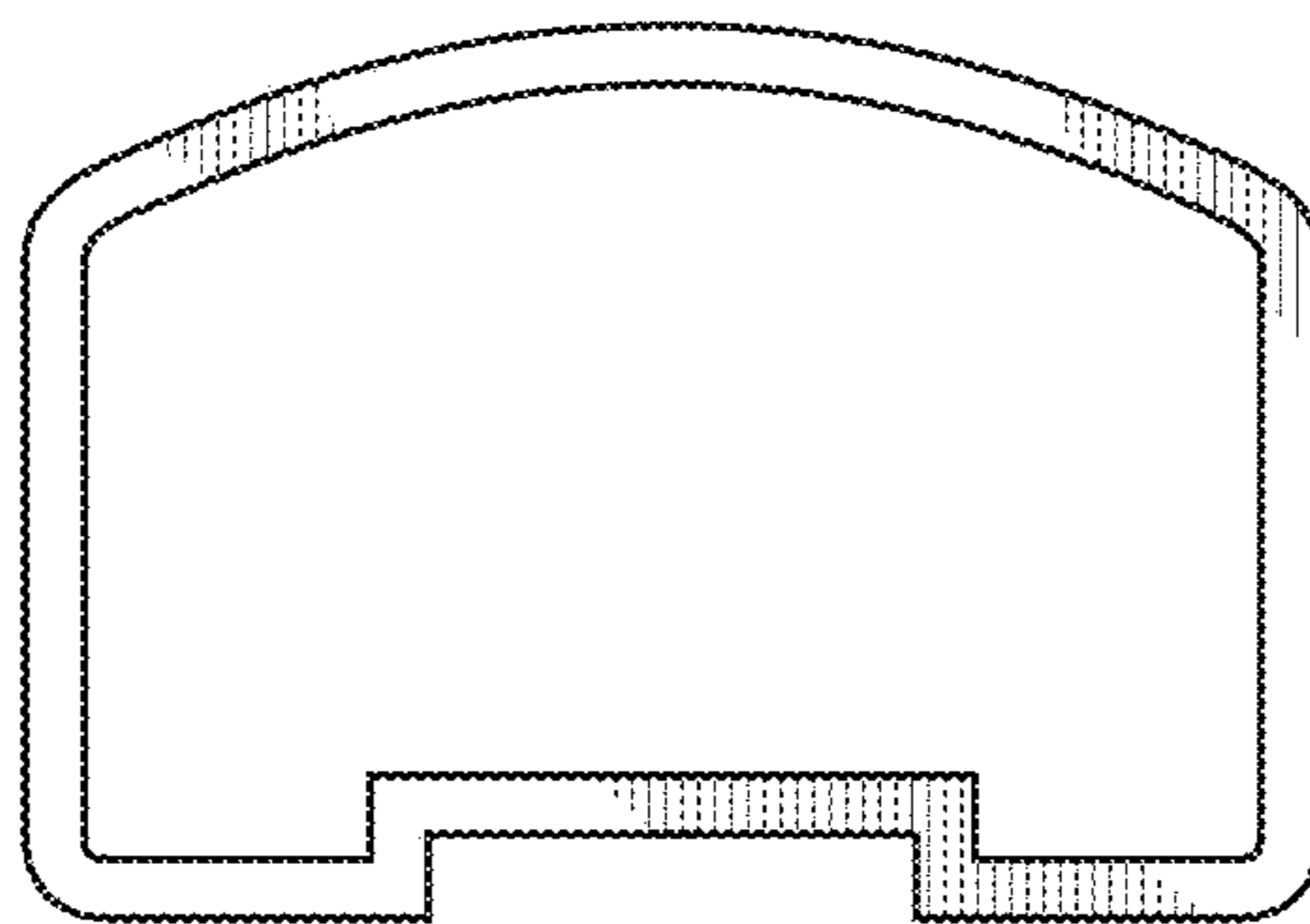

Fig. 2

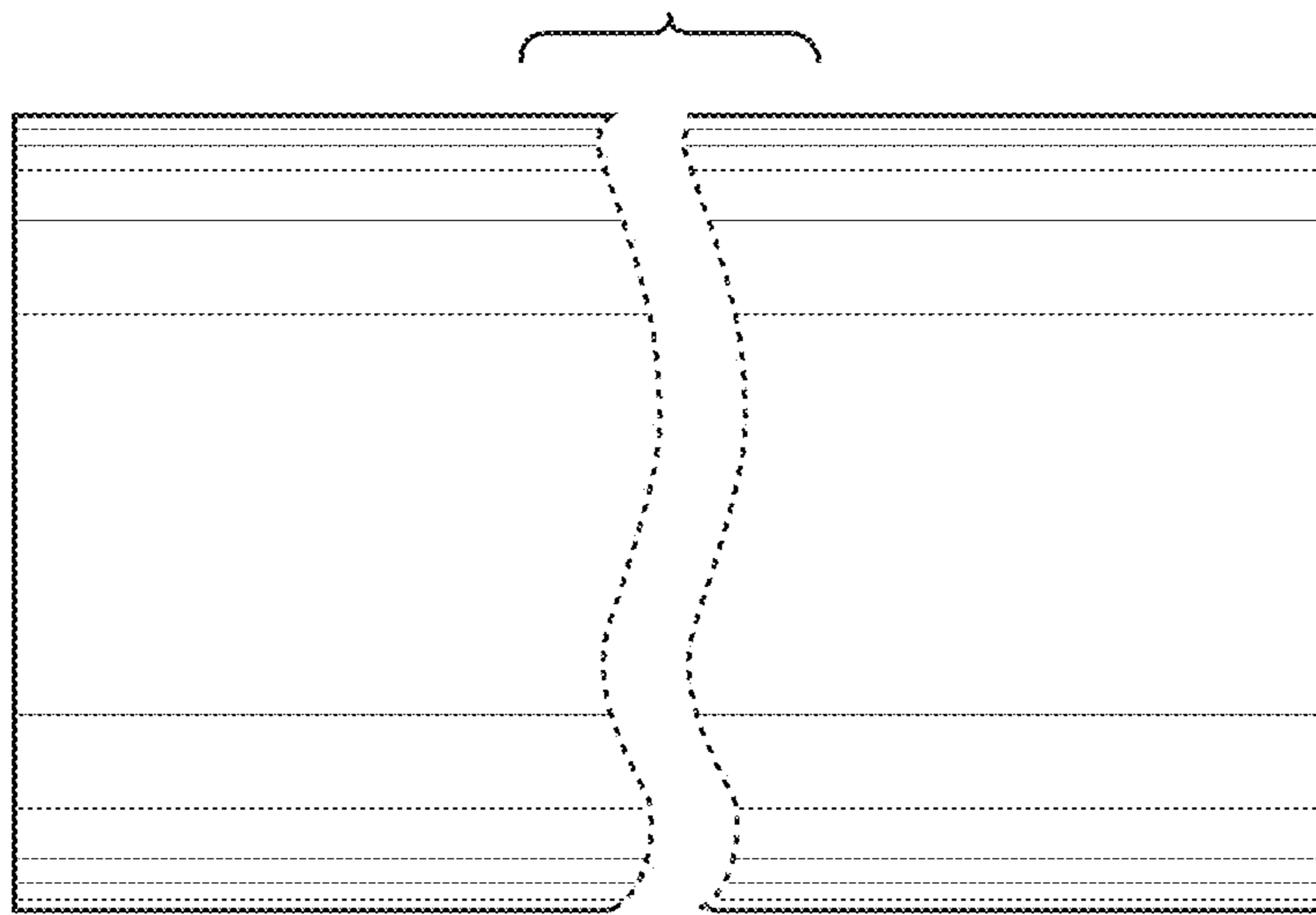

Fig. 3

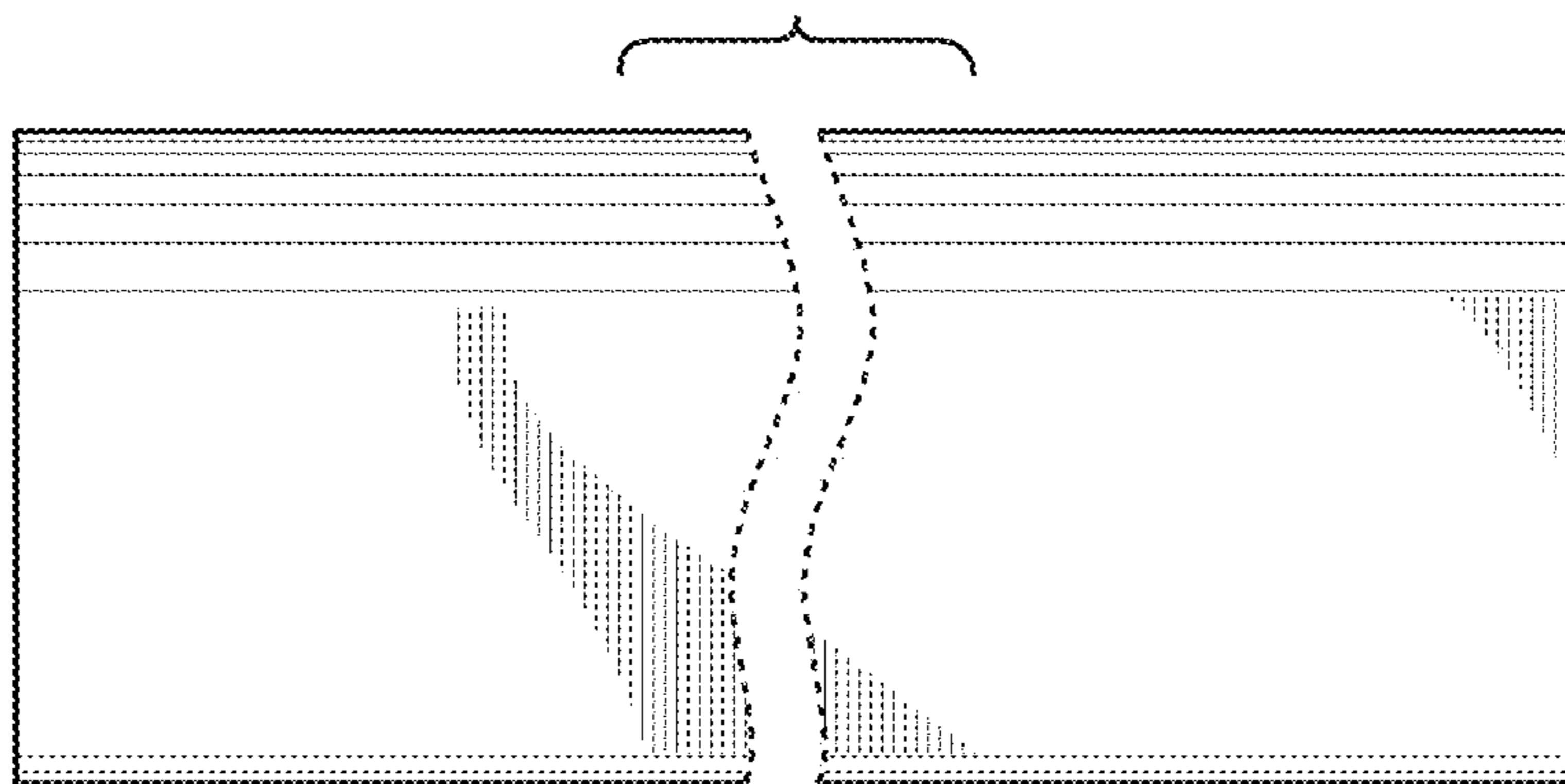

Fig. 4

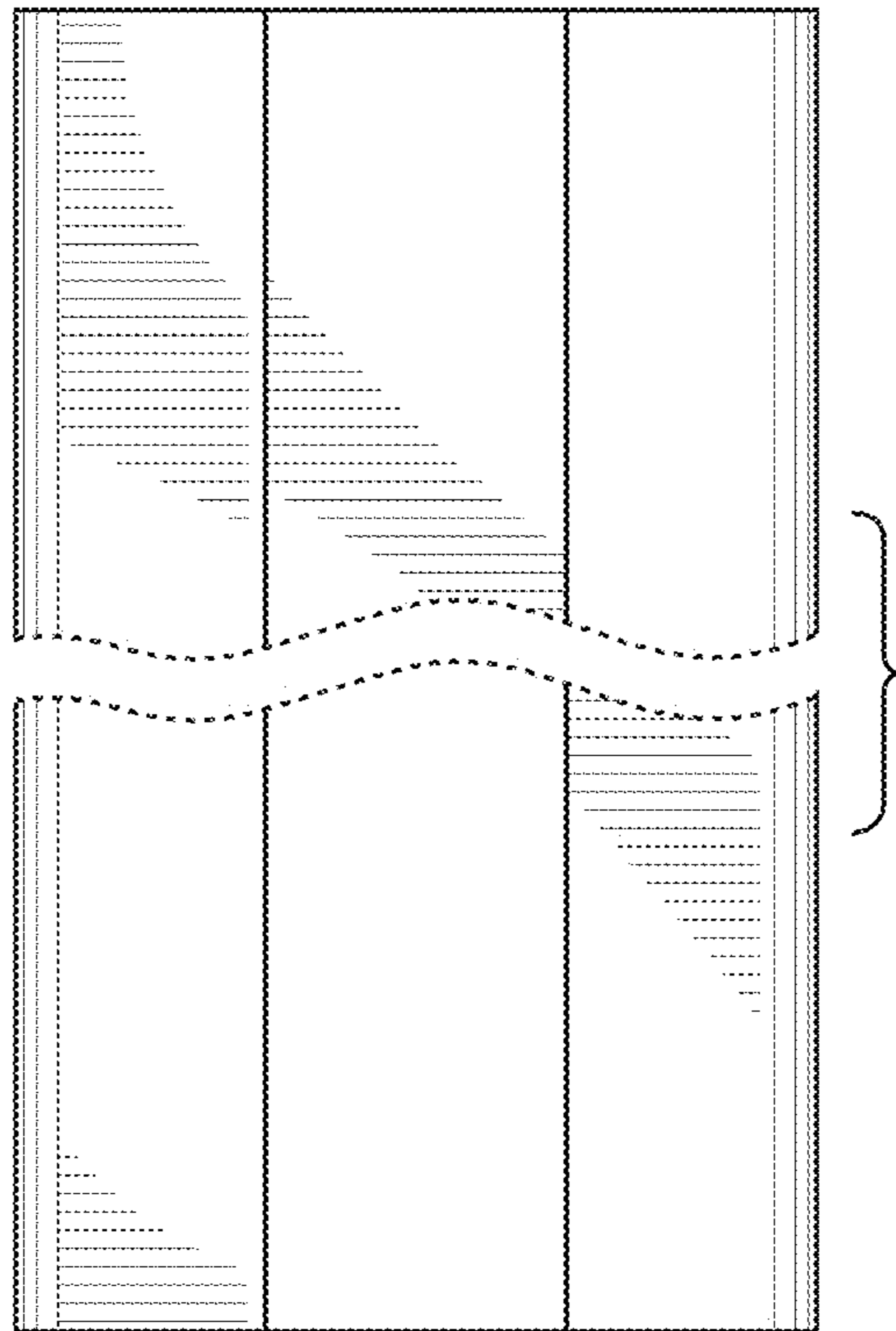

Fig. 5