



US00D942577S

(12) **United States Design Patent** (10) **Patent No.:** **US D942,577 S**
Davison et al. (45) **Date of Patent:** **** Feb. 1, 2022**

(54) COLUMN FACADE	7,980,918 B1 * 7/2011 Prilutsky A63H 33/008 446/476
(71) Applicant: Inventionland, LLC. , Pittsburgh, PA (US)	D693,418 S * 11/2013 Tukker D21/818 D693,419 S * 11/2013 Tukker D21/818 D694,838 S * 12/2013 Tukker D21/511 D821,526 S * 6/2018 Jackson D21/826 D831,146 S * 10/2018 Lindberg D21/814 D832,964 S * 11/2018 Keller D21/814 D832,965 S * 11/2018 Keller D21/818 D859,563 S * 9/2019 Keller D21/827 D864,332 S * 10/2019 Lindberg D21/814 D873,365 S * 1/2020 Keller D21/826
(72) Inventors: George M. Davison , Pittsburgh, PA (US); Peter A. Meier , Fenelton, PA (US); Nathan R. Field , Tarentum, PA (US); Jeffrey Clayton Carlino , Pittsburgh, PA (US); Jarrold L. Campbell , Verona, PA (US)	2006/0019798 A1 * 1/2006 Checketts A63B 27/00 482/35
(73) Assignee: Inventionland, LLC , Pittsburgh, PA (US)	2014/0315651 A1 * 10/2014 Meister A63H 33/008 472/136

(**) Term: **15 Years**

(21) Appl. No.: **29/718,253**

(22) Filed: **Dec. 23, 2019**

(51) **LOC (13) Cl.** **21-03**

(52) **U.S. Cl.**
USPC **D21/827**

(58) **Field of Classification Search**
USPC D21/826, 827, 811, 814, 506-511, 530,
D21/628
CPC A63B 9/00; A63B 2009/006; A63B 17/00;
A63H 33/008

See application file for complete search history.

(56) **References Cited**

U.S. PATENT DOCUMENTS

D385,941 S * 11/1997 Carpenter D21/511
5,890,338 A * 4/1999 Rodriguez-Ferre A63H 33/008 52/582.1
D427,648 S * 7/2000 Law D21/511
D501,232 S * 1/2005 Kirk D21/511
D569,450 S * 5/2008 Halliday D21/511
D618,814 S * 6/2010 Ruhanen D24/203

OTHER PUBLICATIONS

Playhouse playground structure; google search Oct. 21, 2021.*
Tree shaped climbing structure; google search Oct. 21, 2021.*
Playhouse climbing structure; google search; Oct. 21, 2021.*

* cited by examiner

Primary Examiner — Mitchell I. Siegel
(74) *Attorney, Agent, or Firm* — David M. DeMay

(57) **CLAIM**

We claim the ornamental design for a column facade, as shown and described.

DESCRIPTION

FIG. 1 is a perspective view of the column facade showing the new design;
FIG. 2 is a front elevational view thereof;
FIG. 3 is a top plan view thereof; and,
FIG. 4 is a right side elevational view thereof, the undisclosed left side being a mirror image.
The undisclosed bottom surface is flat and unornamented and forms no part of the claimed design.

1 Claim, 4 Drawing Sheets

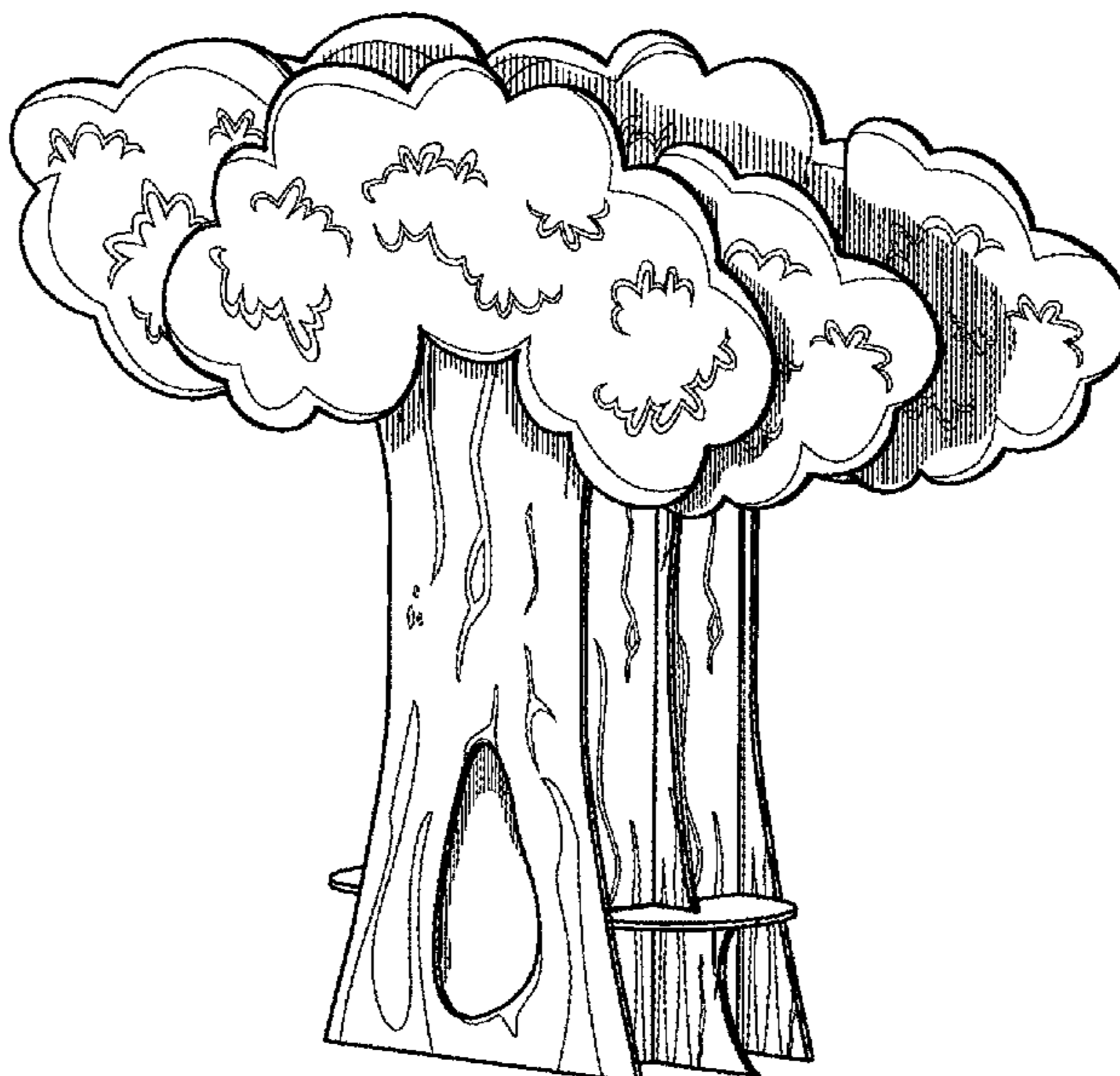

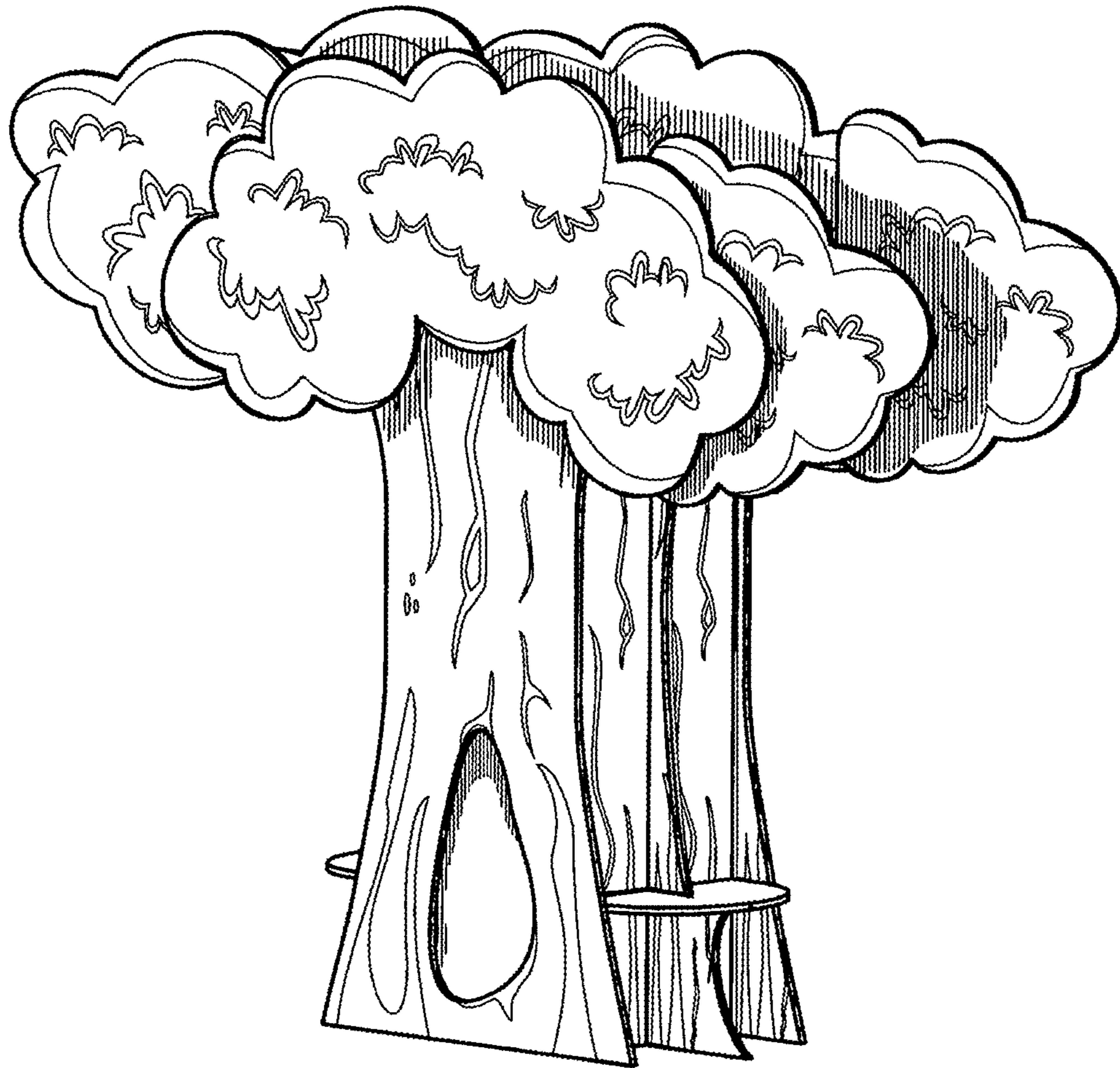

Figure 1

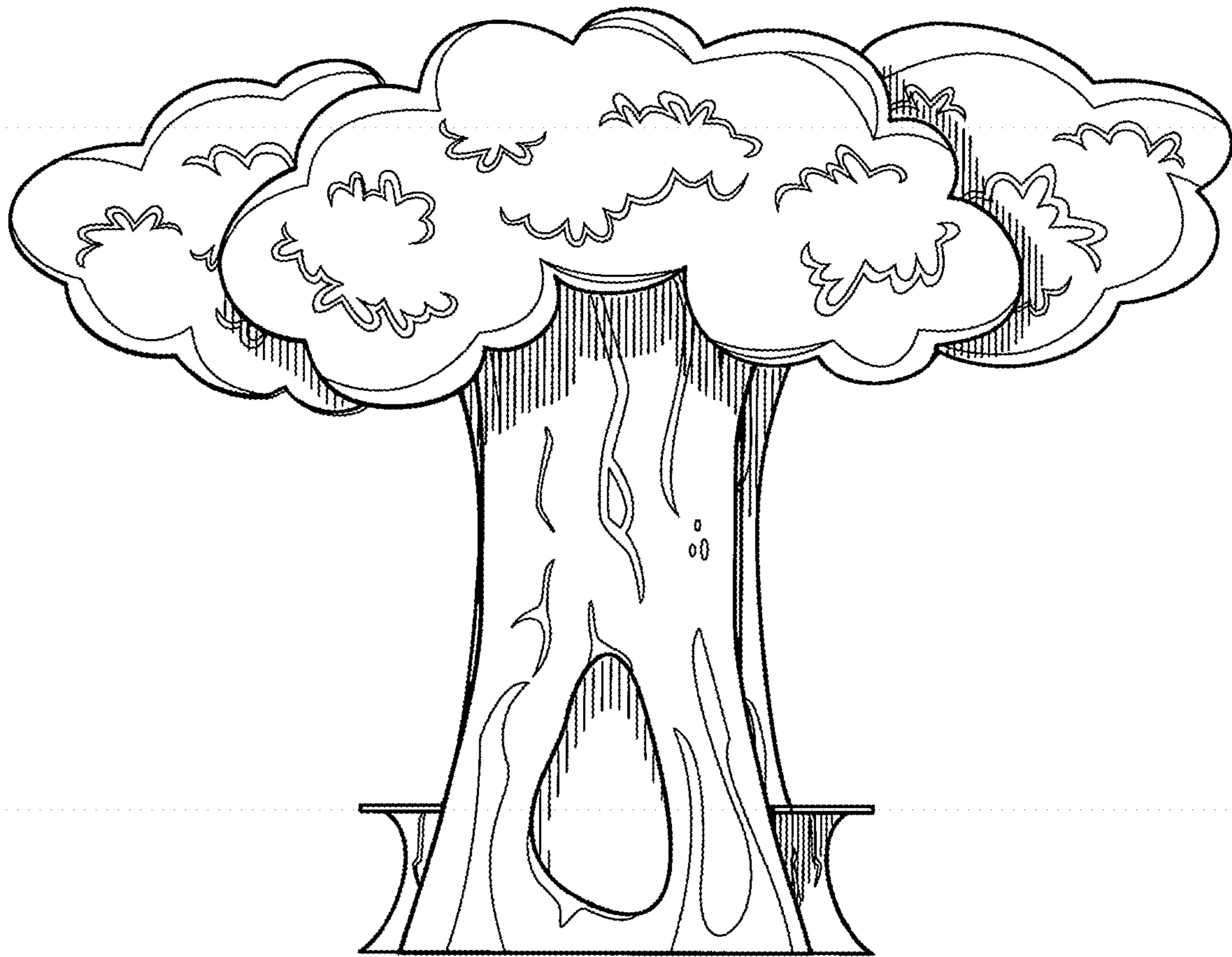

Figure 2

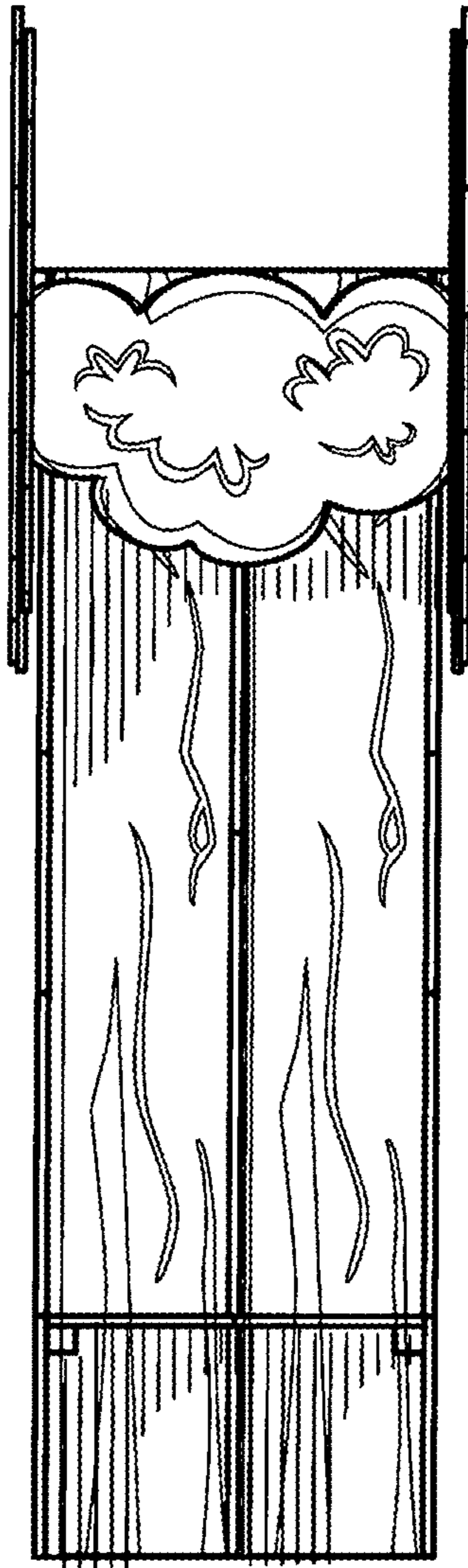

Figure 3

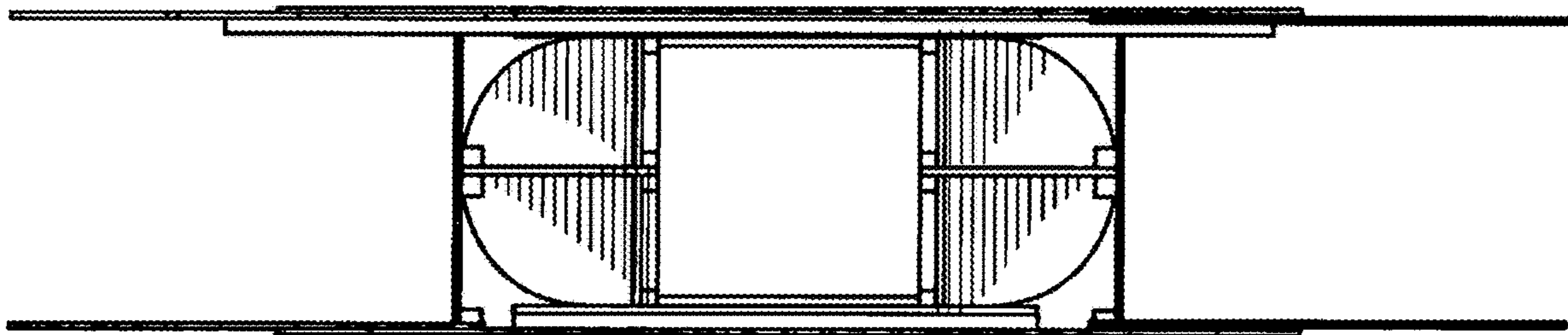

Figure 4