



US00D942367S

(12) **United States Design Patent**  
**Jiang**

(10) **Patent No.:** **US D942,367 S**

(45) **Date of Patent:** **\*\* Feb. 1, 2022**

(54) **TIRE**  
(71) Applicant: **Limin Jiang**, Coppell, TX (US)  
(72) Inventor: **Limin Jiang**, Coppell, TX (US)  
(\*\*) Term: **15 Years**

D806,006 S \* 12/2017 Ronan ..... D12/579  
D832,197 S \* 10/2018 Guo ..... D12/579  
D838,661 S \* 1/2019 Shin ..... D12/579  
D844,546 S \* 4/2019 Sakamoto ..... D12/579  
D859,297 S \* 9/2019 Liu ..... D12/579  
D867,270 S \* 11/2019 Dixon ..... D12/579  
2009/0107600 A1 \* 4/2009 Missik-Gaffney ..... B60C 11/01  
152/209.16

(21) Appl. No.: **29/671,612**  
(22) Filed: **Nov. 28, 2018**  
(51) **LOC (13) Cl.** ..... **12-15**  
(52) **U.S. Cl.**  
USPC ..... **D12/579**  
(58) **Field of Classification Search**  
USPC ..... D12/568, 574-604  
CPC ..... Y10T 152/10027; B60C 1/0016; B60C  
11/0306; B60C 11/0302; B60C 3/06;  
B60C 9/17  
See application file for complete search history.

\* cited by examiner

*Primary Examiner* — John A Voytek  
(74) *Attorney, Agent, or Firm* — Braxton Perrone, PLLC;  
Bobby W. Braxton; Gregory Perrone

(56) **References Cited**

**U.S. PATENT DOCUMENTS**

D642,512 S \* 8/2011 Jacobs ..... D12/600  
D736,145 S \* 8/2015 Jacobs ..... D12/594  
D743,878 S \* 11/2015 Mathis ..... D12/579  
D792,334 S \* 7/2017 Fujioka ..... D12/574  
D802,523 S \* 11/2017 Uphouse ..... D12/579

(57) **CLAIM**

The ornamental design for a tire, as shown and described.

**DESCRIPTION**

FIG. 1 is a perspective view of the tire;  
FIG. 2 is a front elevation view of the tire;  
FIG. 3 is side plan view of the tire;  
FIG. 4 is a partial top plan view of the tire; and,  
FIG. 5 is an enlarged perspective view of the tire.  
In the drawings, the broken lines depict portions of the tire  
that form no part of claimed design.

**1 Claim, 5 Drawing Sheets**

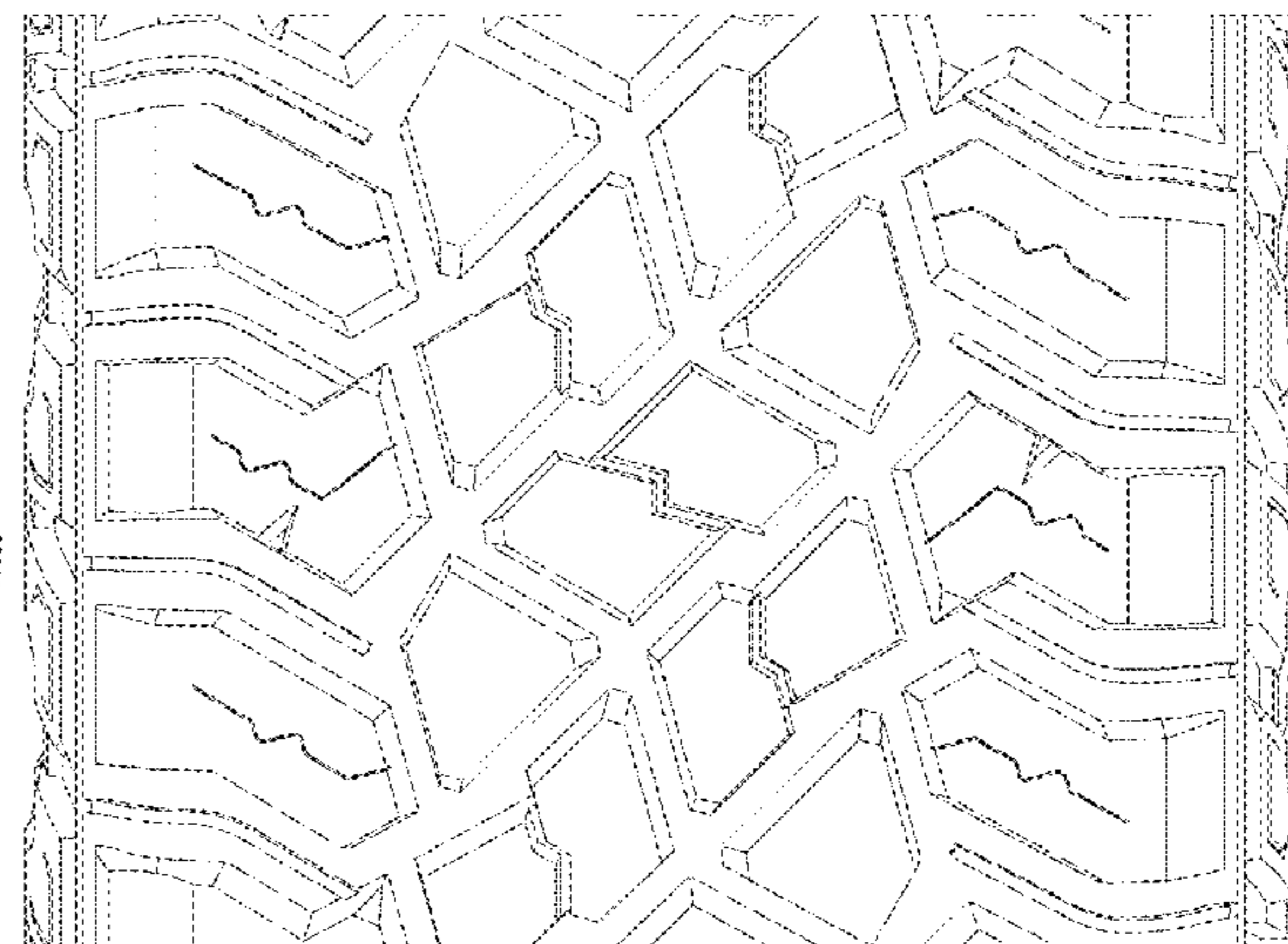
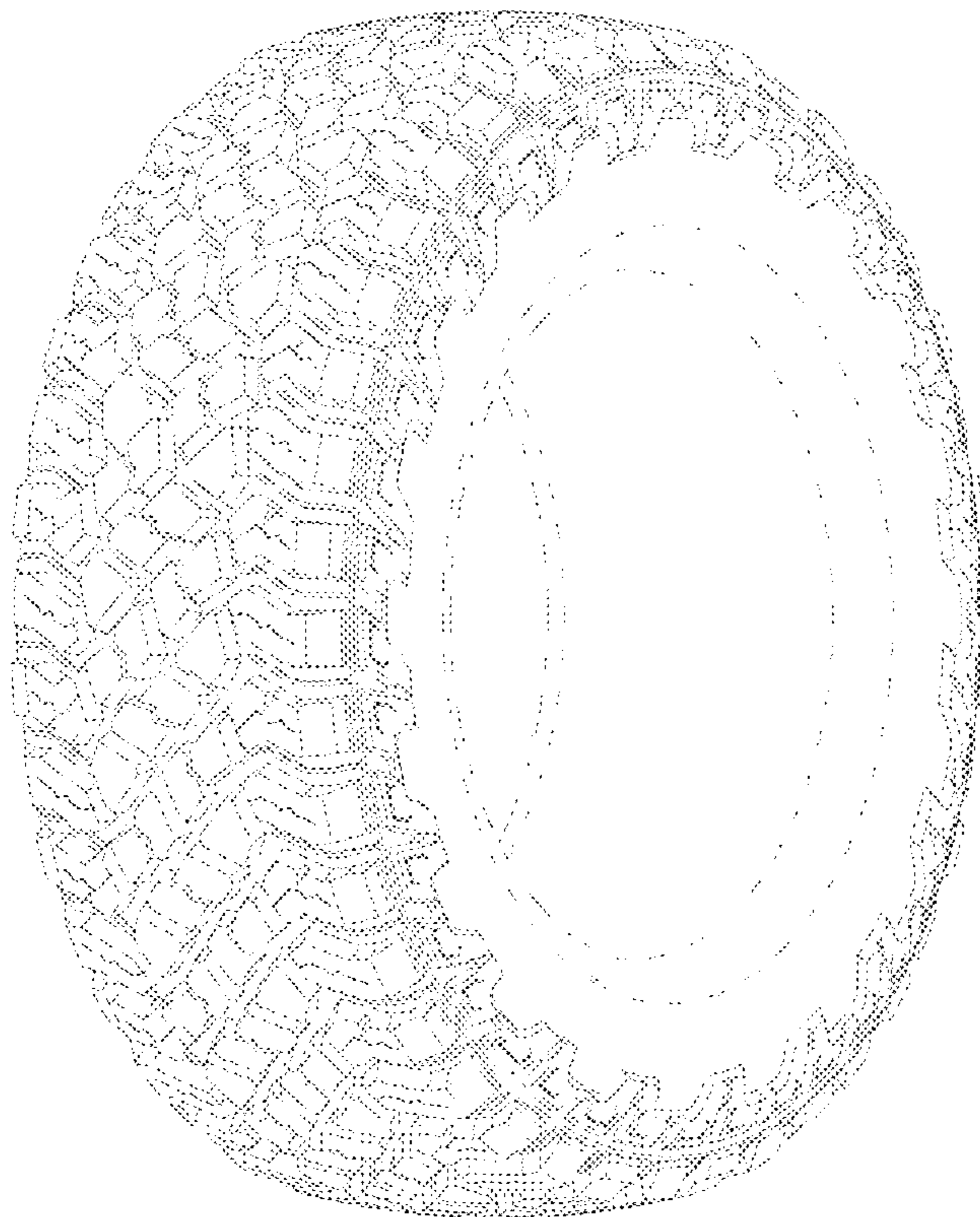

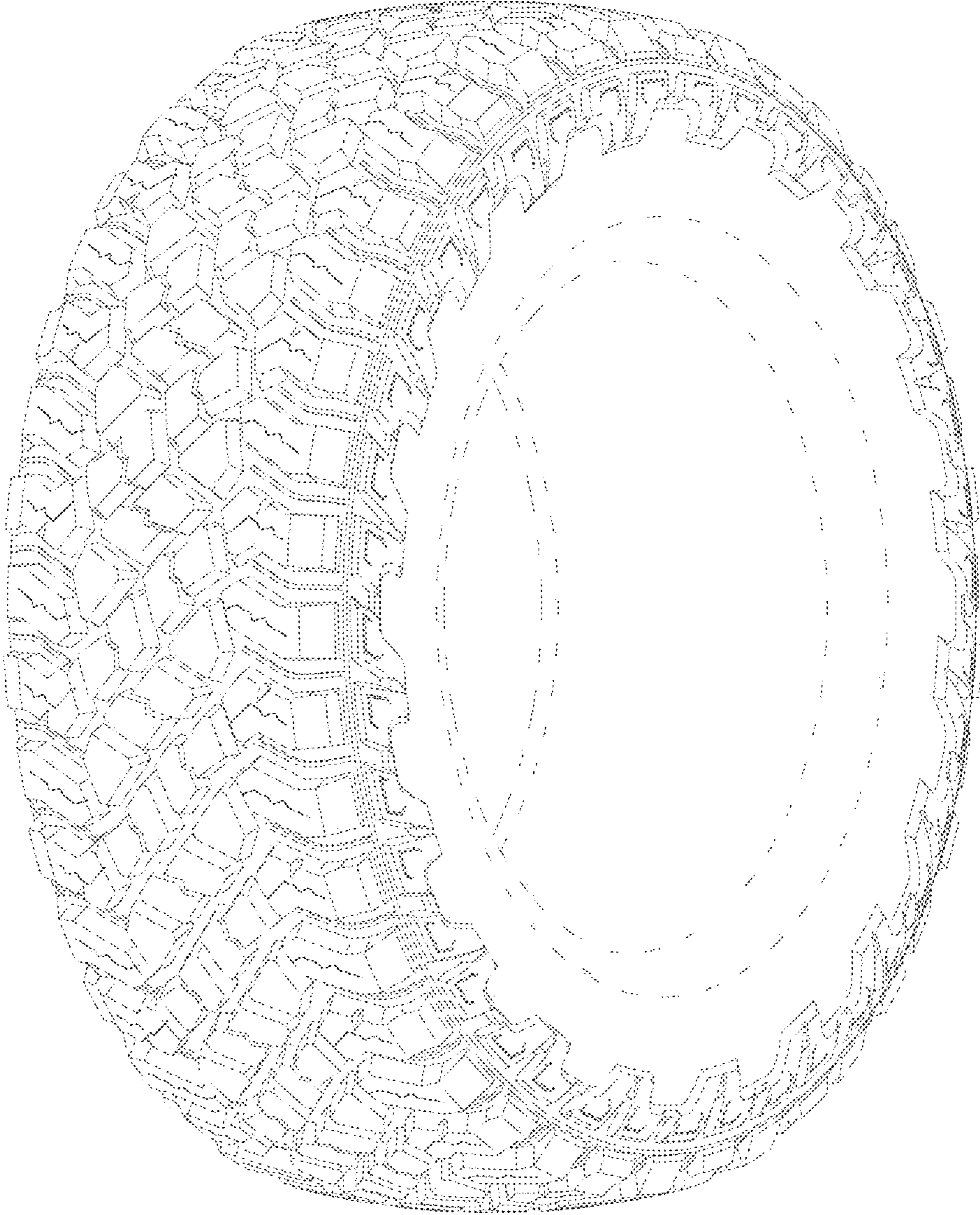

FIG. 1

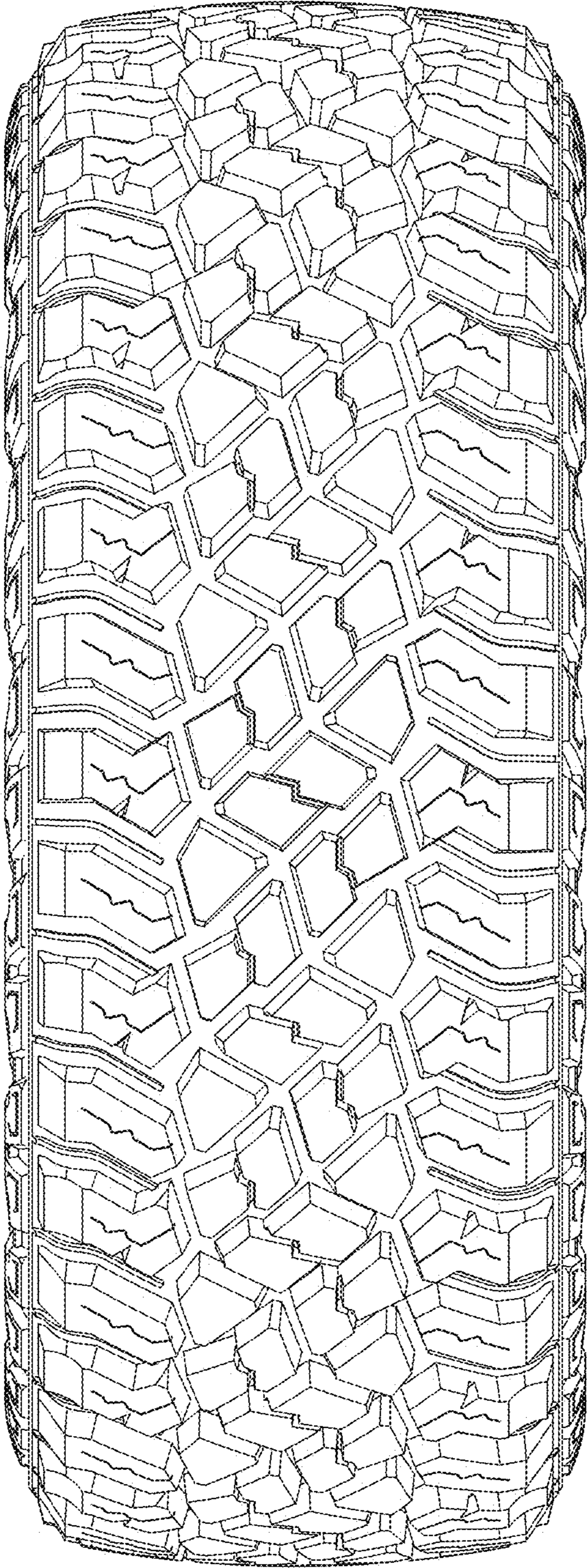

FIG. 2

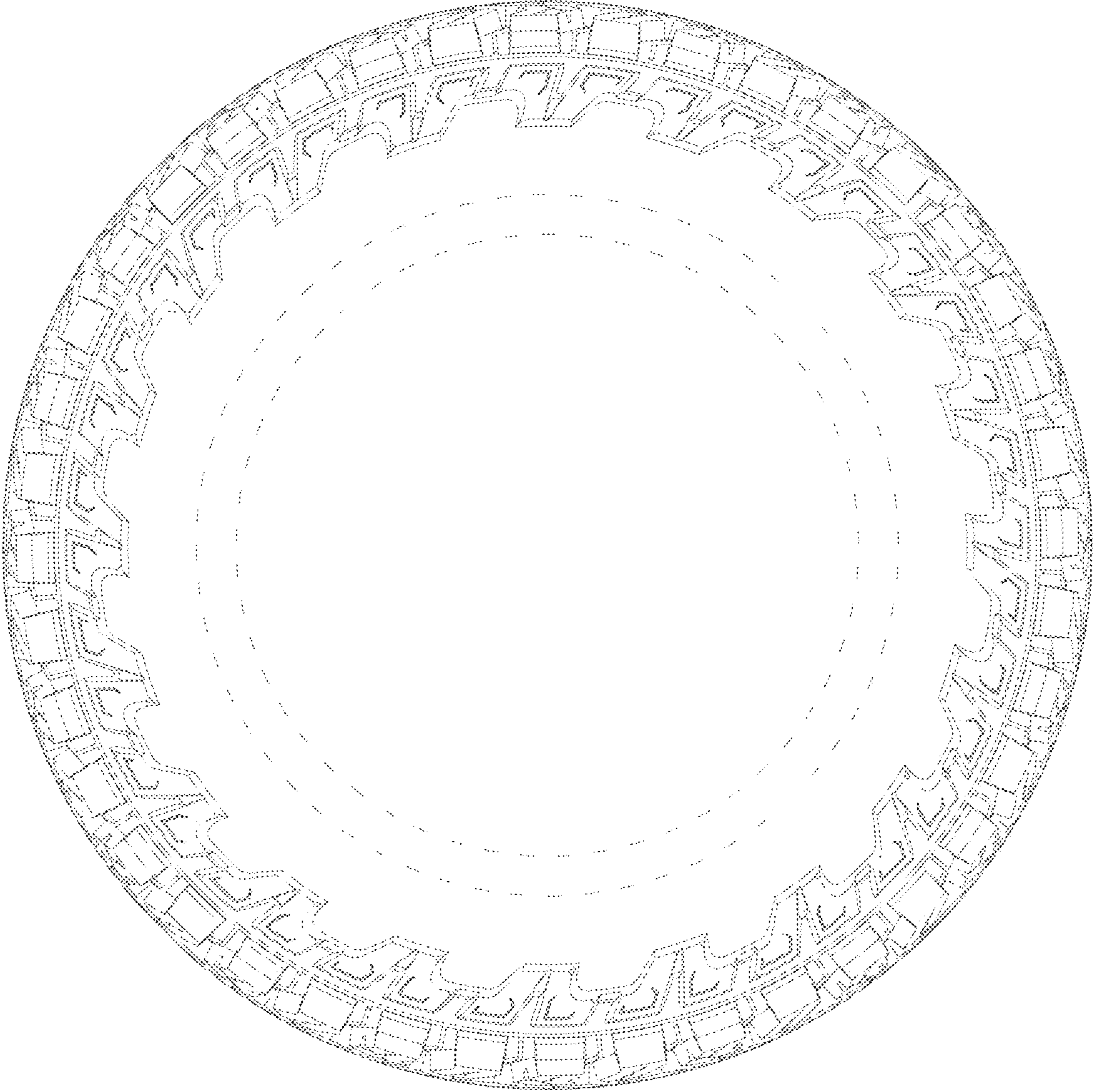

FIG. 3

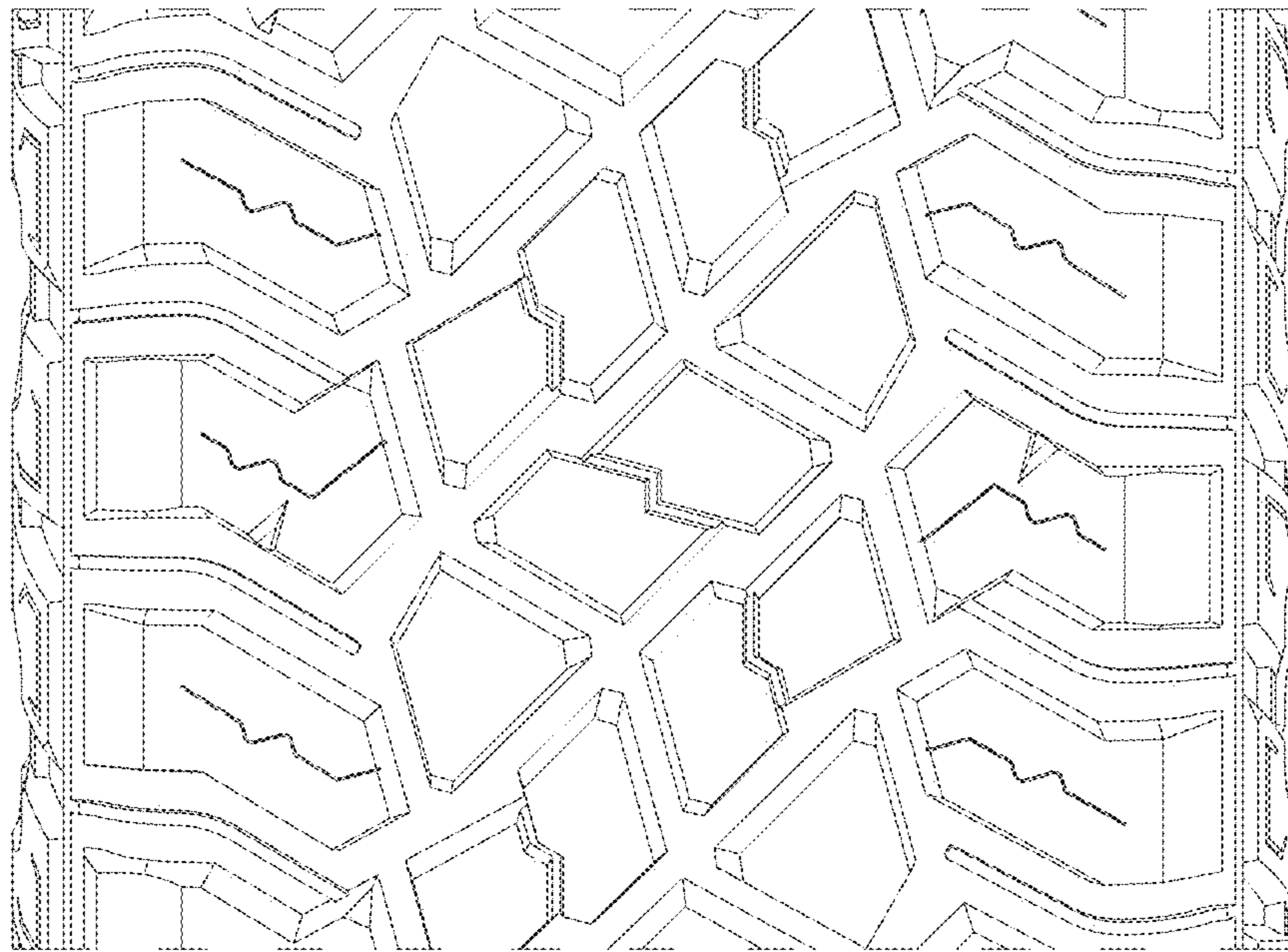

FIG. 4

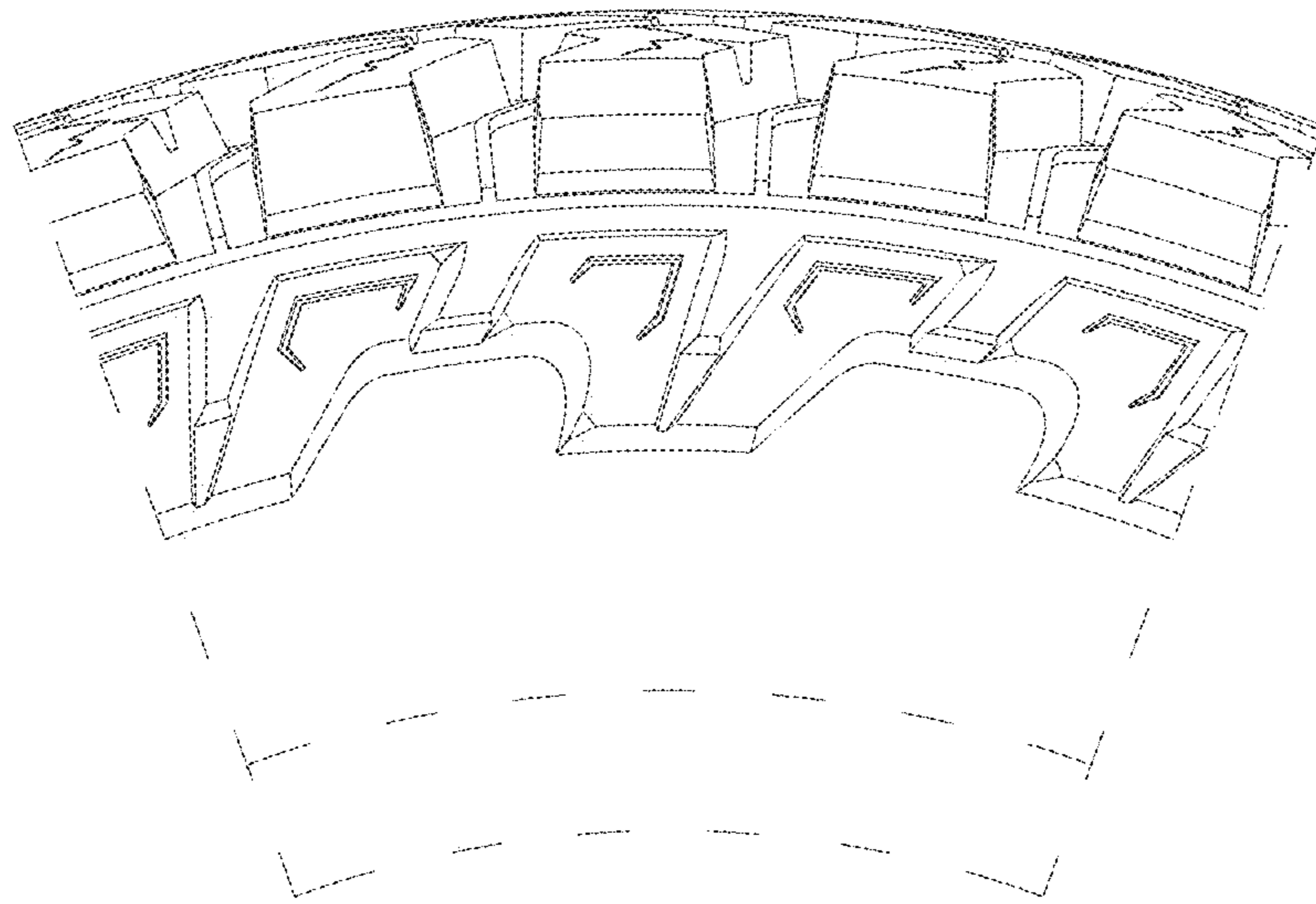

FIG. 5