



US00D942183S

(12) **United States Design Patent**
Marshall

(10) **Patent No.:** **US D942,183 S**

(45) **Date of Patent:** **** Feb. 1, 2022**

(54) **SUPPORTIVE PILLOW**

(71) Applicant: **Teresa Marshall**, Cincinnati, OH (US)

(72) Inventor: **Teresa Marshall**, Cincinnati, OH (US)

(**) Term: **15 Years**

(21) Appl. No.: **29/770,478**

(22) Filed: **Feb. 12, 2021**

(51) **LOC (13) Cl.** **06-09**

(52) **U.S. Cl.**
USPC **D6/601**

(58) **Field of Classification Search**

USPC D6/595, 596, 597, 600, 601, 603, 604,
D6/605, 606, 608, 522, 546, 582, 583;
D24/183, 185, 234; D21/803, 804, 805,
D21/809, 439, 440
CPC A47G 2009/1018; A47G 2009/003; A47G
9/0253; A47G 9/10; A47G 9/1027; A47G
9/1036; A47G 9/1054; A47G 9/1063;
A47G 9/1072; A47G 9/1081; A47G
9/109; A45F 4/06; A47C 21/06; A47C
7/18; A47C 20/00; A47C 17/80; A47C
17/82; A47C 17/64; A47C 27/00; A47C
27/14; A47C 23/00; A47C 17/021; A47C
17/13; A47C 17/132; A47C 17/136; A47C
17/1655; A47C 17/207

See application file for complete search history.

(56) **References Cited**

U.S. PATENT DOCUMENTS

D222,714 S * 12/1971 Bates D6/358
6,574,810 B2 6/2003 Mangiaracina
D510,400 S * 10/2005 Rockstad D21/808
D533,006 S * 12/2006 Boutin D6/600
D553,893 S * 10/2007 Boutin D6/601
D597,364 S 8/2009 Lindgren

(Continued)

FOREIGN PATENT DOCUMENTS

CN 303392341 * 9/2015
WO D067332-004 * 2/2006

OTHER PUBLICATIONS

Google search: "supportive pillow" [site visited Jun. 18, 2021]:
https://www.google.com/search?q=supportive+pillow&sxsrf=ALeKk02tM9TMoUMEHj2Jk5xdqcn60G1dzQ:1624059903153&source=lnms&tbm=isch&sa=X&ved=2ahUKewjAzfvMrqLxAhVNGVvKFHUGBCDoQ_AUoAnoECAUQBA&biw=1200&bih=1777 (Year: 2021).*

(Continued)

Primary Examiner — Sanjeev Paul

(74) *Attorney, Agent, or Firm* — Houda El-Jarrah; Bold IP, PLLC

(57) **CLAIM**

The ornamental design for a supportive pillow, as shown and as described.

DESCRIPTION

FIG. 1 is a left side perspective view of a supportive pillow showing my new design;
FIG. 2 is a top view thereof;
FIG. 3 is a bottom view thereof;
FIG. 4 is a left side view thereof;
FIG. 5 is a right side view thereof;
FIG. 6 is a back view thereof; and,
FIG. 7 is a front view thereof; and,
FIG. 8 is another left side perspective view of the supportive pillow in accordance with my new design shown with a person's head laying on the supportive pillow.

The broken lines included in FIG. 8 of the supportive pillow illustrate environmental structure and form no part of the claimed design. The remainder of the broken lines shown in the figures represent portions of the supportive pillow that form no part of the claimed design.

Further, the stipple shading shown in the figures is used to represent three-dimensional form and not surface ornamentation.

1 Claim, 6 Drawing Sheets

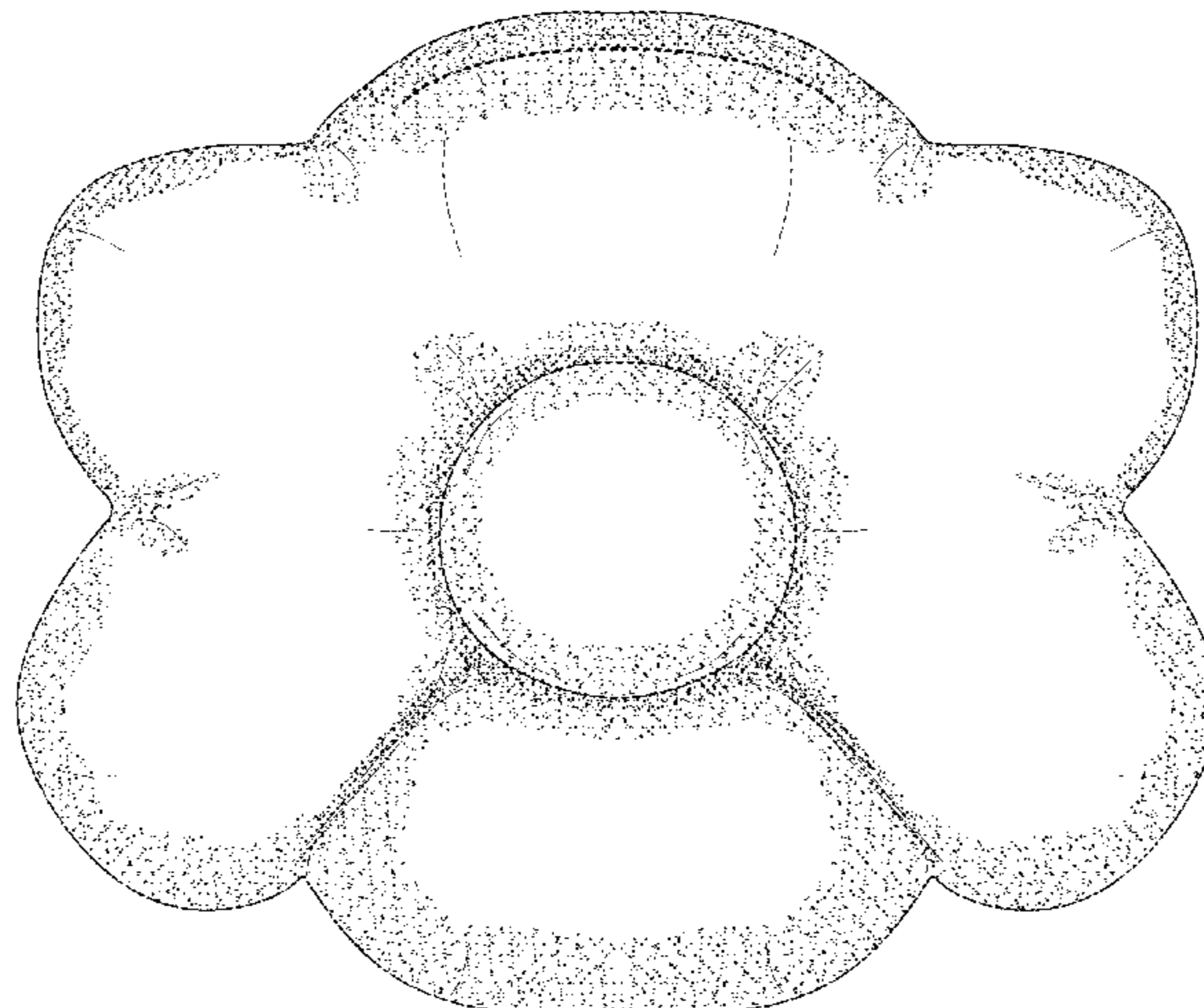

(56)

References Cited

U.S. PATENT DOCUMENTS

D607,176 S * 1/2010 Roskam D1/115
 D639,100 S * 6/2011 Heroux D6/601
 D645,686 S * 9/2011 Heroux D6/601
 D645,687 S * 9/2011 Heroux D6/601
 D645,688 S * 9/2011 Heroux D6/601
 D645,689 S * 9/2011 Heroux D6/601
 D645,690 S * 9/2011 Heroux D6/601
 D645,691 S * 9/2011 Heroux D6/601
 D645,692 S * 9/2011 Heroux D6/601
 D712,681 S * 9/2014 Del Russo, Jr. D6/600
 D727,661 S 4/2015 Blumenthal
 D731,813 S 6/2015 Durkin
 D751,322 S 3/2016 Reynolds
 D784,729 S * 4/2017 Lee D6/563
 D790,880 S 7/2017 Wong et al.
 D856,710 S * 8/2019 Ng D6/601
 D881,608 S * 4/2020 Fu D6/601
 D882,294 S * 4/2020 Tang D6/583

D887,175 S 6/2020 Loos
 D898,418 S * 10/2020 Fu D6/600
 D899,137 S * 10/2020 Pond D6/597
 D899,811 S * 10/2020 Fu D6/600
 10,813,821 B2 10/2020 Marinkovic
 D918,624 S * 5/2021 Weitzman D6/601
 2013/0113262 A1 5/2013 Nam

OTHER PUBLICATIONS

Arelux Colorful Flower shaped pillow, earliest pictured review date Nov. 8, 2020, [online], [site visited Jun. 18, 2020]. Available from Internet, <URL: https://www.amazon.com/ARELUX-Colorful-Flower-Seating-Cushion/dp/B08D3MLQVV/ref=pd_lpo_2?pd_rd_i=B08D3MLQVV&psc=1 (Year: 2020).*
 “Remedy Microbead Pillow,” <https://www.amazon.com/Remedy-64-879063-Microbead-Pillow/dp/B00FPHLWVO> [Date Accessed: Oct. 29, 2020].

* cited by examiner

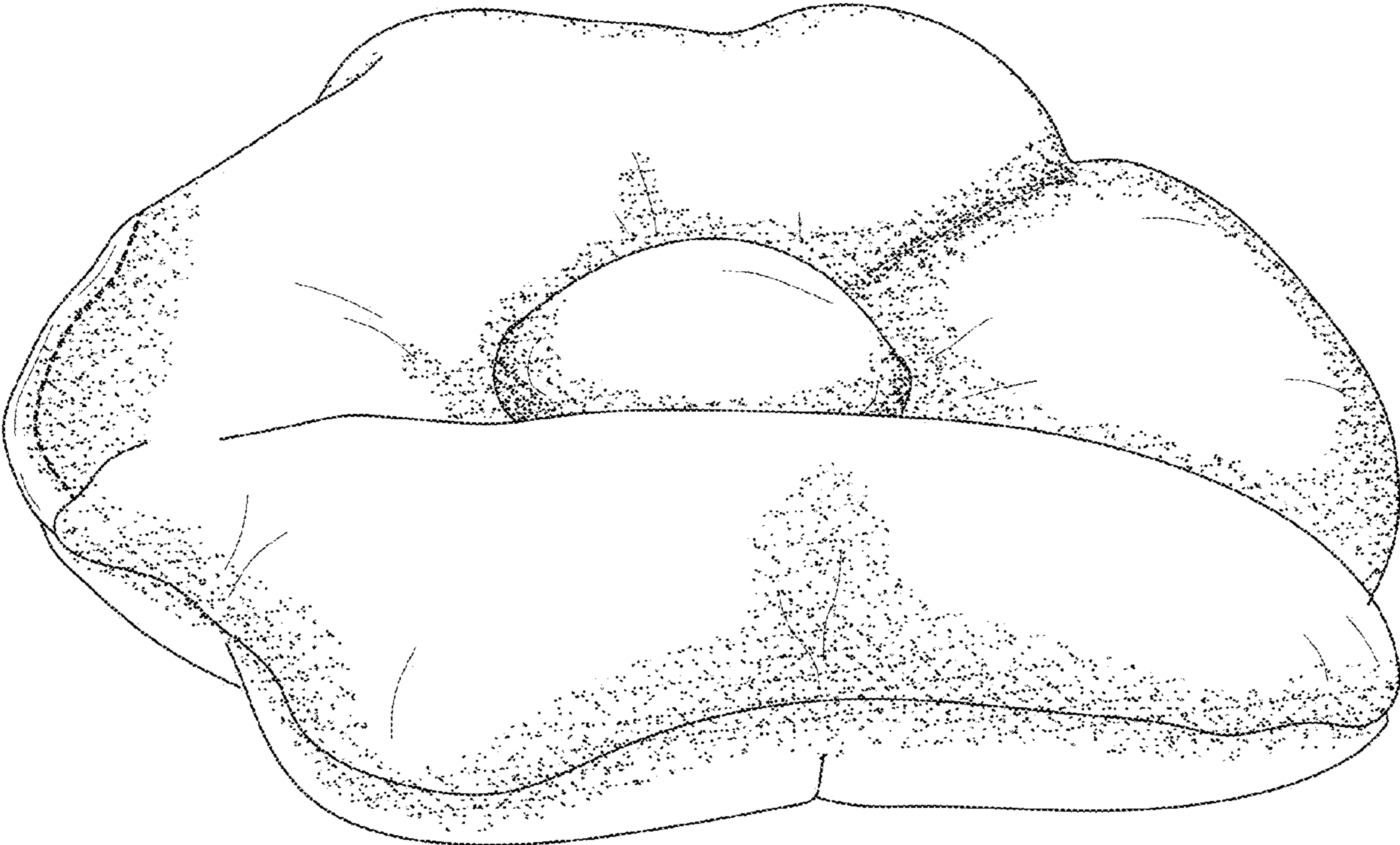

FIG. 1

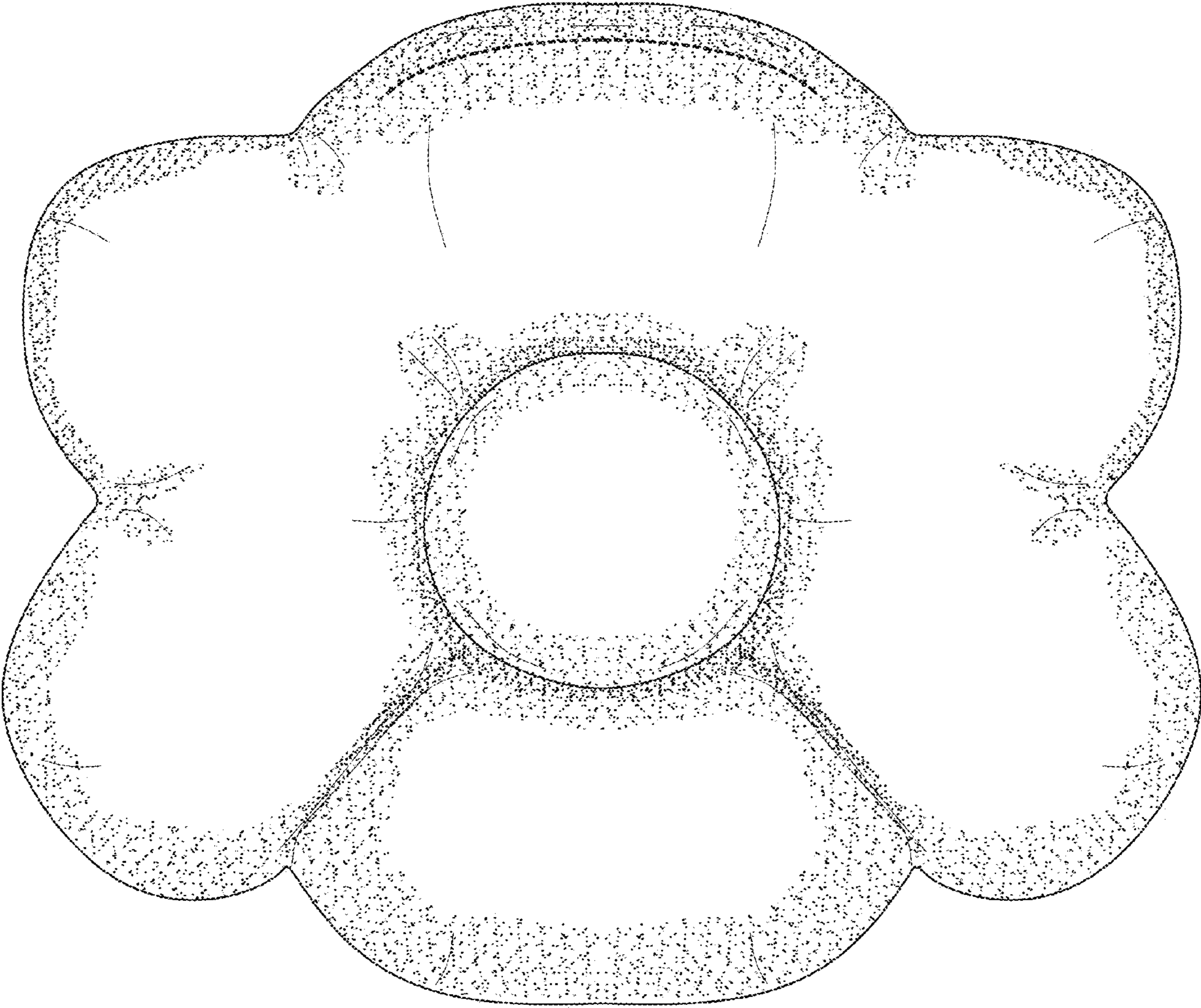

FIG. 2

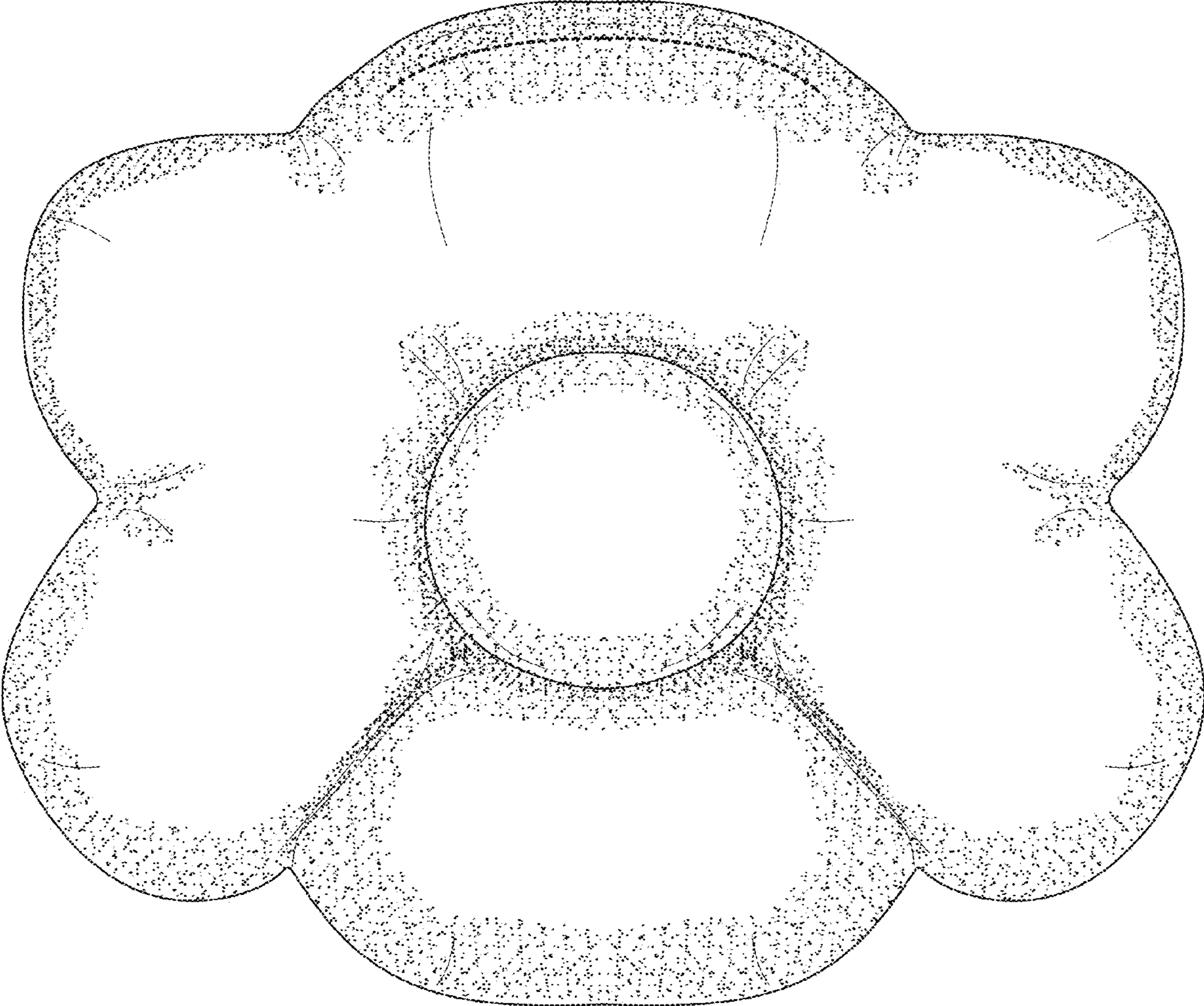

FIG. 3

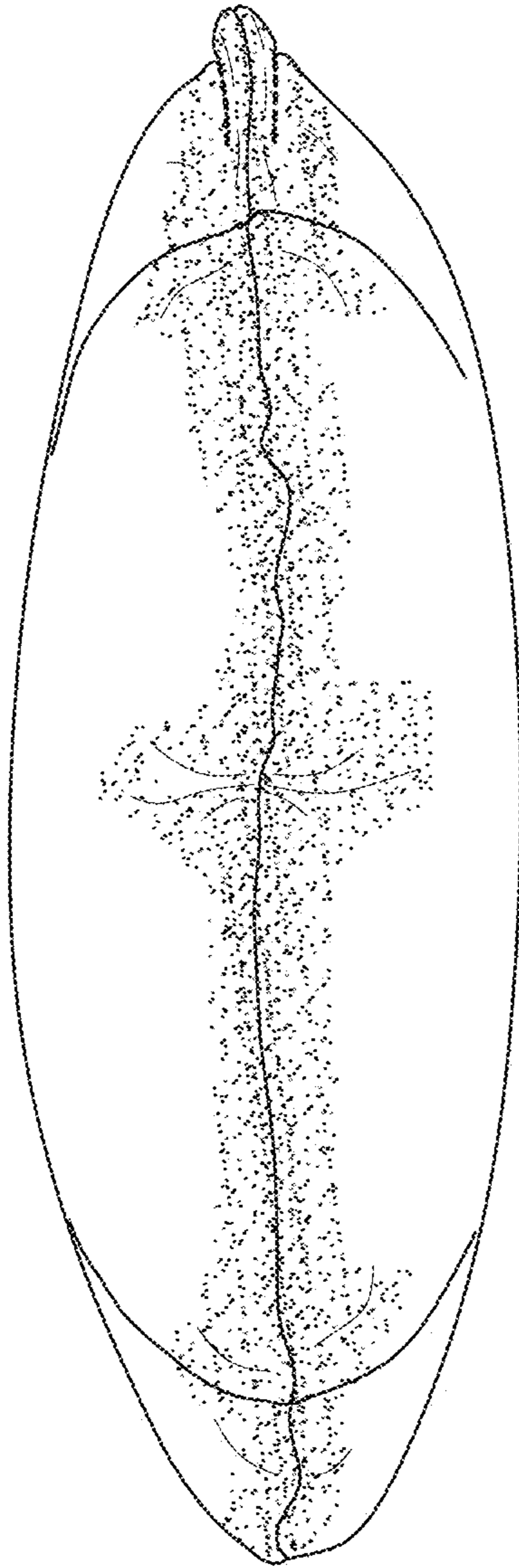

FIG. 4

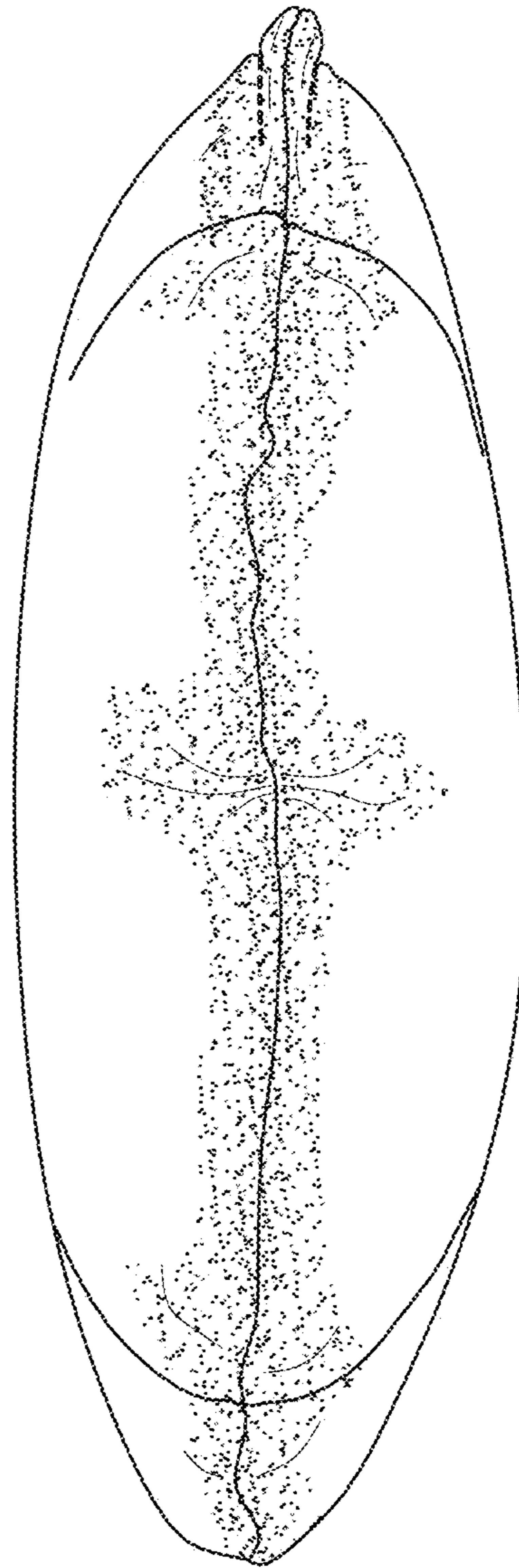

FIG. 5

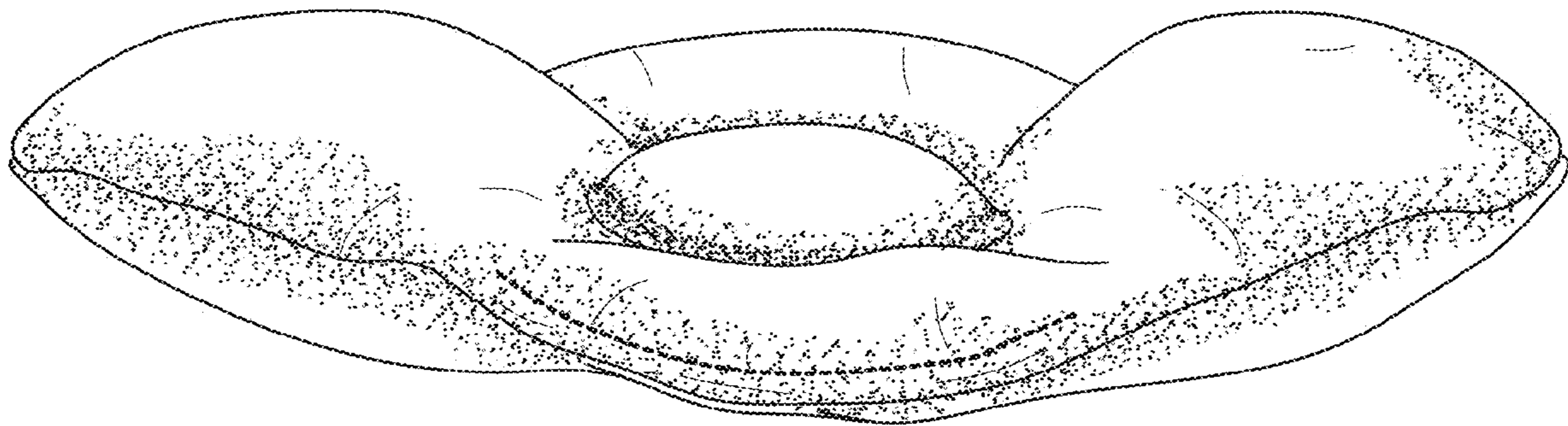

FIG. 6

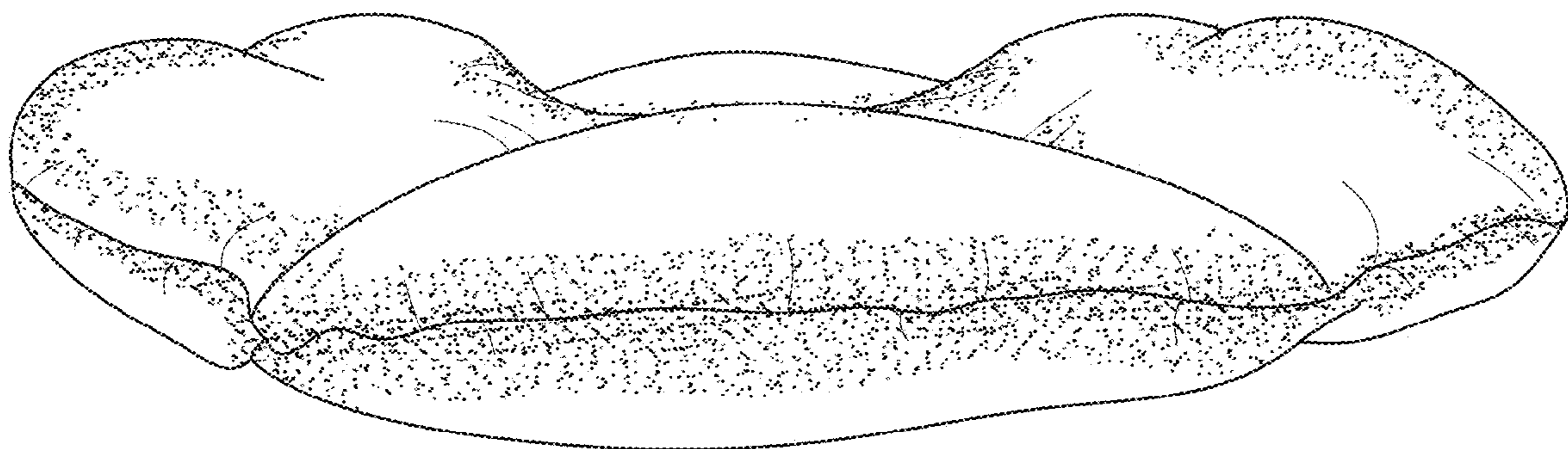

FIG. 7

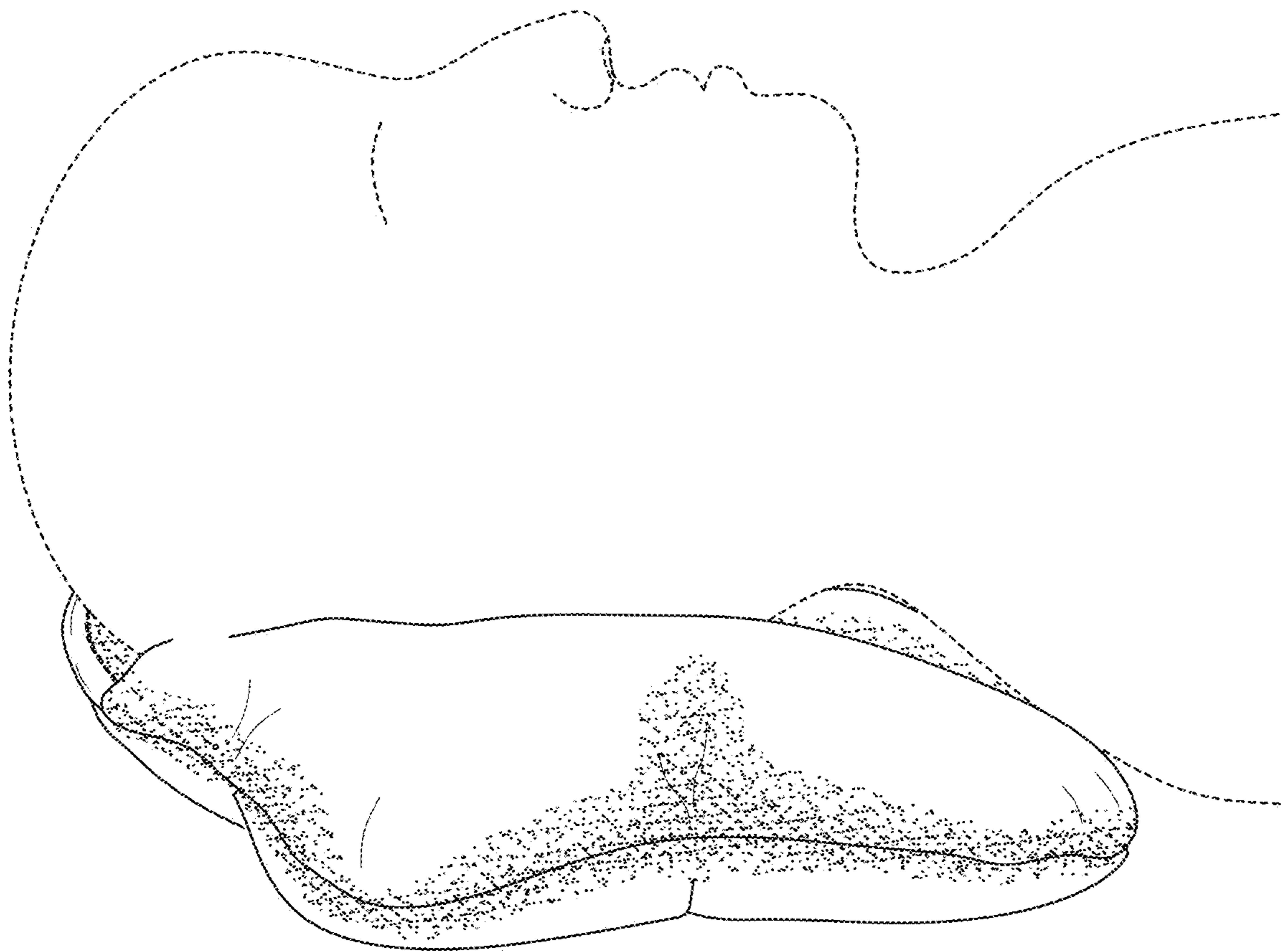

FIG. 8