

US00D942152S

(12) **United States Design Patent**
Russo

(10) **Patent No.:** **US D942,152 S**
(45) **Date of Patent:** **** Feb. 1, 2022**

(54) **BRUSH**

(71) Applicant: **J & D Brush Co., LLC**, Commack, NY (US)

(72) Inventor: **Melissa Russo**, Commack, NY (US)

(73) Assignee: **J & D Brush Co., LLC**, Commack, NY (US)

(**) Term: **15 Years**

(21) Appl. No.: **29/720,595**

(22) Filed: **Jan. 14, 2020**

(51) **LOC (13) Cl.** **04-02**

(52) **U.S. Cl.**
USPC **D4/133**

(58) **Field of Classification Search**
USPC D4/100, 102, 114, 115, 116, 117, 118, D4/119, 120, 121, 122, 123, 124, 125, D4/126, 127, 128, 129, 130, 131, 132, D4/133, 134, 135, 136, 137, 138, 199; D30/158, 159
CPC A46B 5/02; A46B 9/005; A46B 9/023; A46B 9/026; A46B 9/028; A46B 9/06; A46B 2200/104

See application file for complete search history.

(56) **References Cited**

U.S. PATENT DOCUMENTS

- 3,128,487 A * 4/1964 Vallis A46B 15/00 15/176.1
- 3,431,571 A * 3/1969 Kraus A46B 13/02 15/23
- D351,947 S * 11/1994 Fitzgerald D28/63
- 6,098,635 A * 8/2000 Marino A46B 17/06 132/238
- D484,702 S * 1/2004 Ramos D4/102
- D543,363 S * 5/2007 Leung D4/128

- D698,556 S * 2/2014 Little D4/133
 - 9,609,941 B2 * 4/2017 Ragosta A45D 7/02
 - D787,834 S * 5/2017 Cheung D4/128
- (Continued)

FOREIGN PATENT DOCUMENTS

EM 002996348-0001 * 2/2016

Primary Examiner — Karen E Eldridge Powers
(74) *Attorney, Agent, or Firm* — Gloria Tsui-Yip, Esq.; Gottlieb, Rackman & Reisman, P.C.

(57) **CLAIM**

The ornamental design for a brush, as shown and described.

DESCRIPTION

FIG. 1 is a front elevational view showing a brush of my new design, the rear elevational, the top plan, and the bottom plan views are identical;

FIG. 2 is a left side elevational view thereof;

FIG. 3 is a right side elevational view thereof;

FIG. 4 is a perspective view thereof;

FIG. 5 is an enlarged detail view of the brush, taken from FIG. 4;

FIG. 6 is a front elevational view showing a second embodiment of the brush of my new design, the rear elevational, the top plan, and the bottom plan views are identical;

FIG. 7 is a left side elevational view thereof;

FIG. 8 is a right side elevational view thereof;

FIG. 9 is a perspective view thereof; and,

FIG. 10 is an enlarged detail view of the brush, taken from FIG. 9.

The broken line showing of the brush handle illustrates environmental structure that forms no part of the claimed design.

The thicker broken lines illustrate the sections of FIGS. 4 and 9 from which the enlarged detail views were taken as well as the bounds of the enlarged views themselves. The thicker broken lines also form no part of the claimed design.

1 Claim, 6 Drawing Sheets

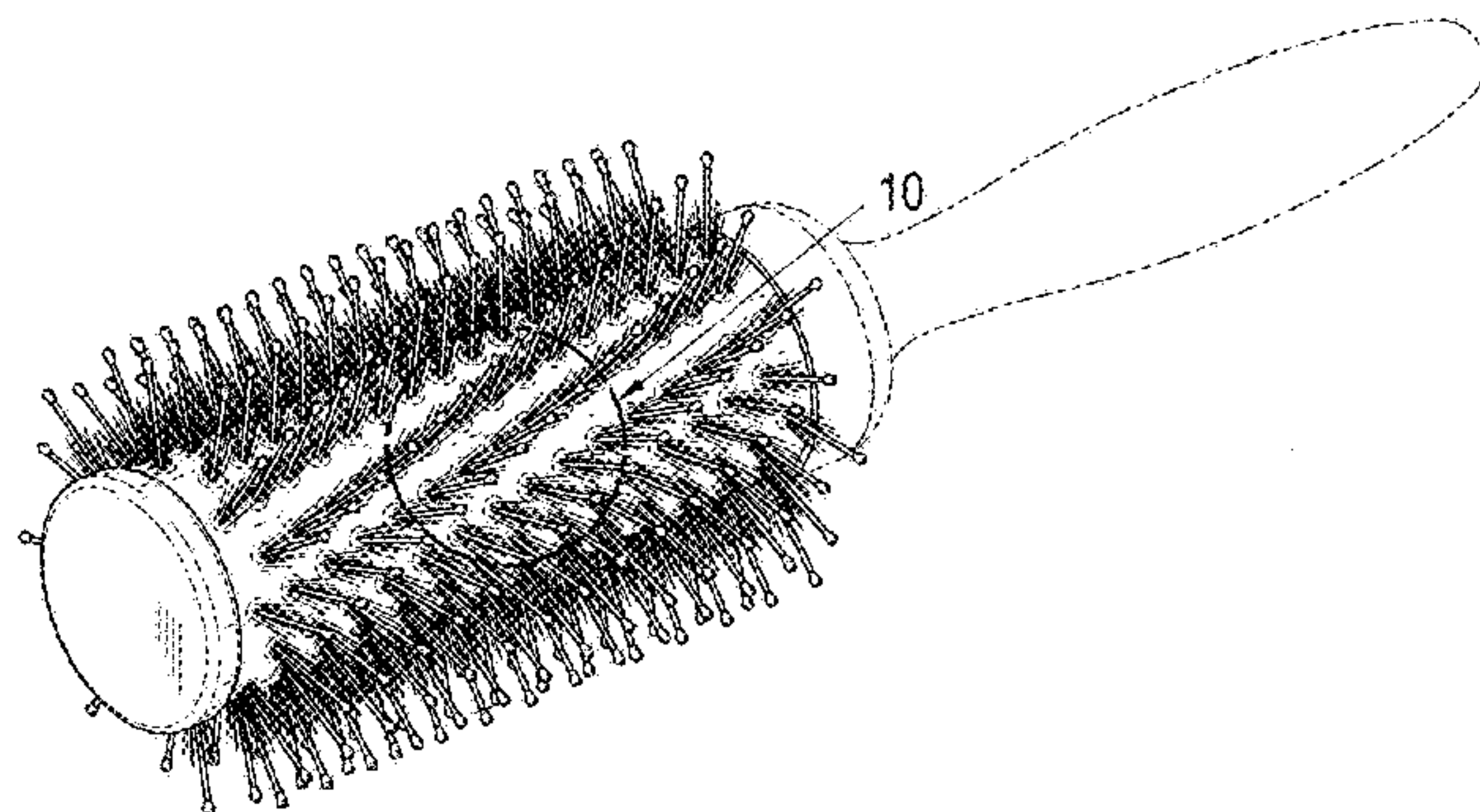
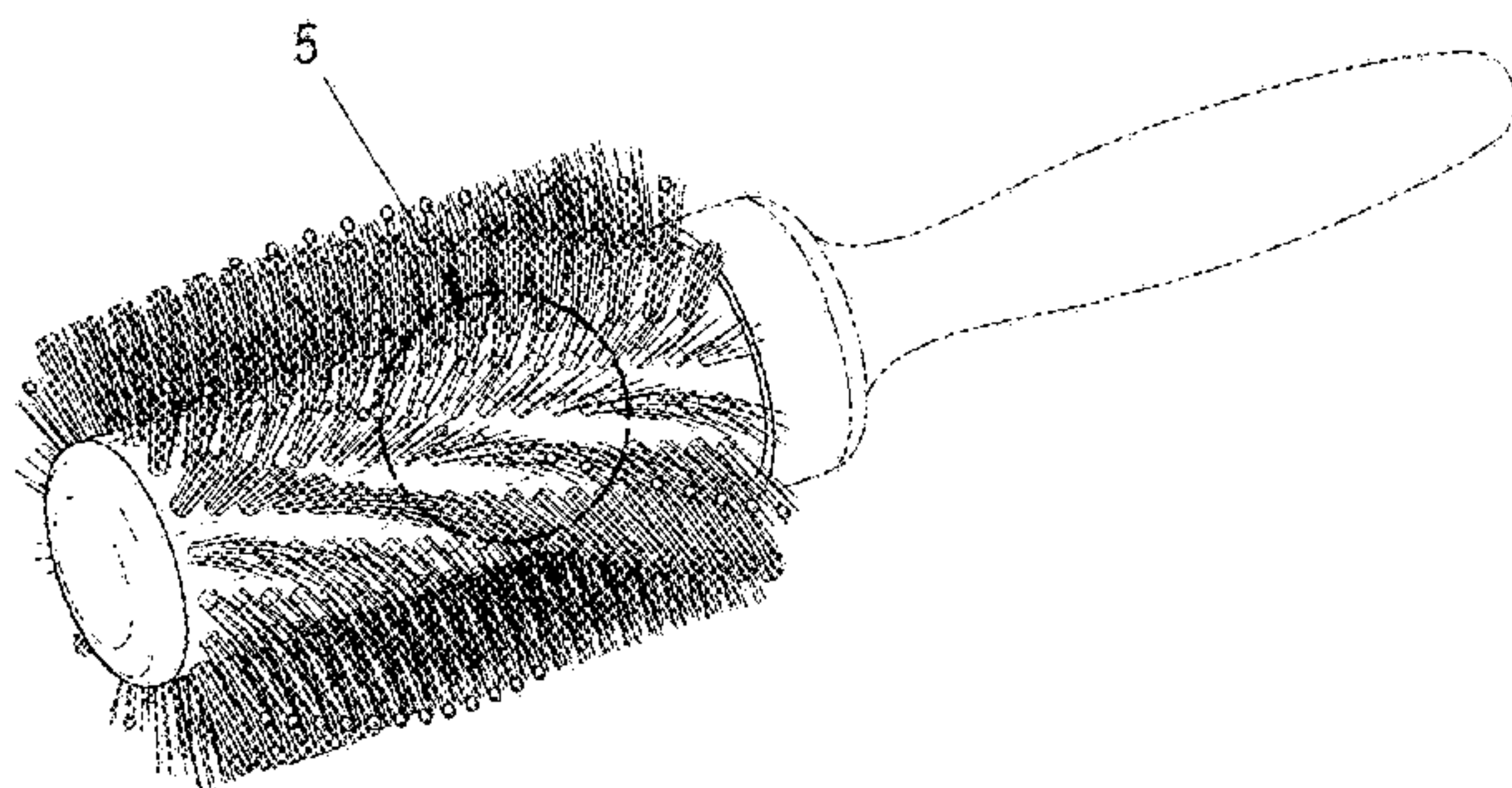

(56)

References Cited

U.S. PATENT DOCUMENTS

D792,711	S *	7/2017	Hou	D4/133
9,877,562	B2 *	1/2018	Guy-Rabi	A46D 99/00
D823,005	S *	7/2018	Kuo	D4/128
D823,604	S *	7/2018	Pham	D4/114
D845,633	S *	4/2019	Gaquiere	D4/102
D845,634	S *	4/2019	Simpson	D4/102
D845,635	S *	4/2019	Eschbach	D4/102
D884,360	S *	5/2020	Hou	D4/128
D898,375	S *	10/2020	Robbins	D4/121
D911,718	S *	3/2021	Johnson	D4/130
D916,468	S *	4/2021	Rennette	D4/128
2001/0001887	A1 *	5/2001	Bigio	A46B 9/023 15/159.1
2007/0022551	A1 *	2/2007	Kuo	A46B 9/028 15/160
2015/0135455	A1 *	5/2015	Reusche	A46B 9/023 15/160

* cited by examiner

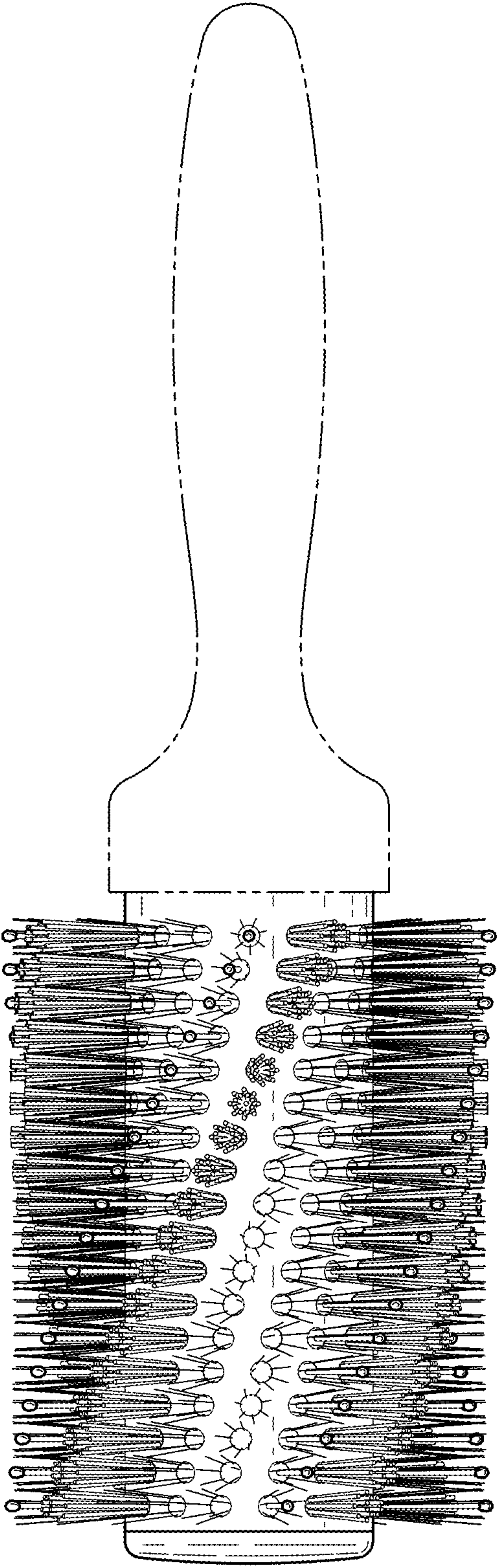

FIG.1

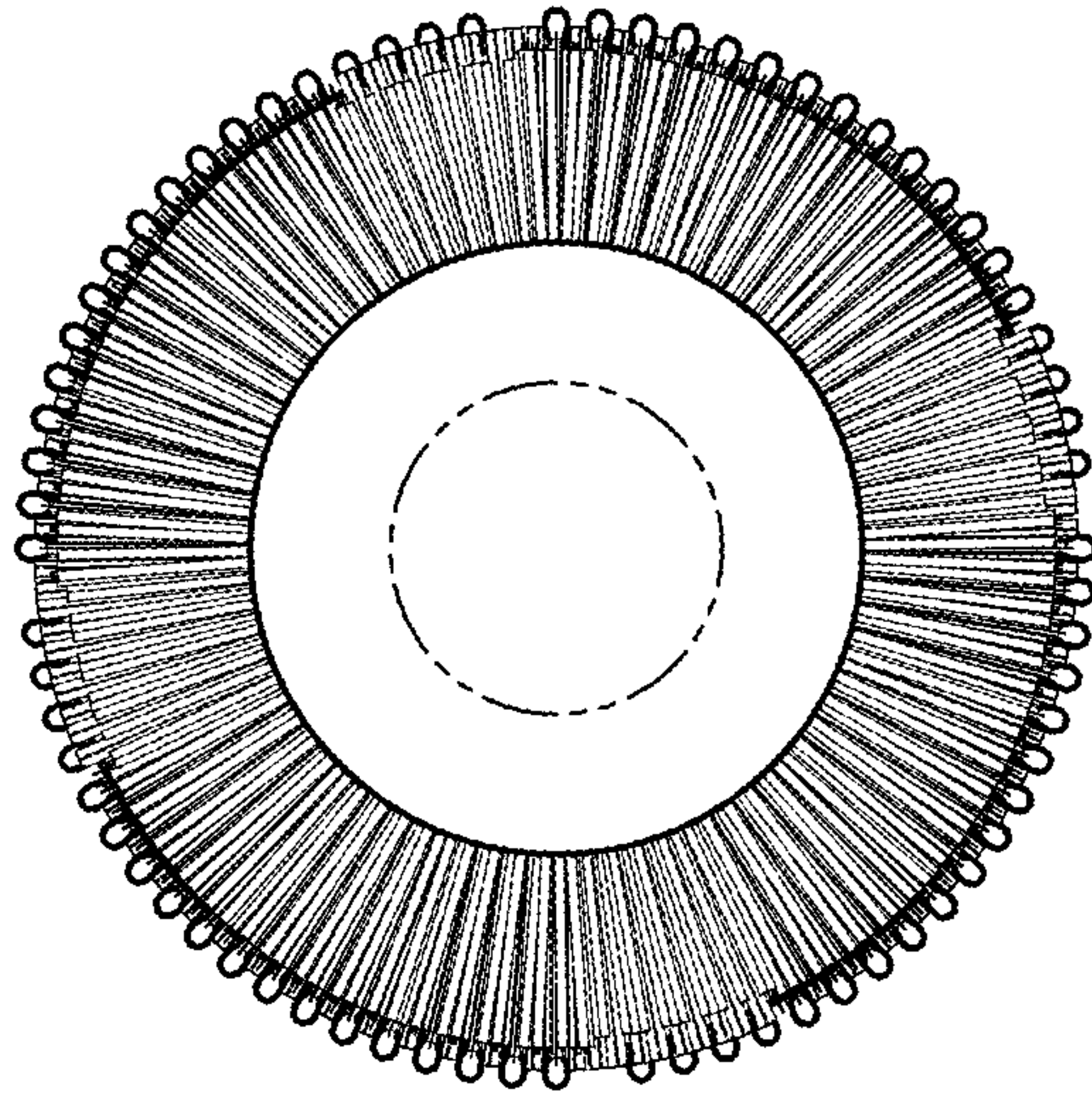

FIG.3

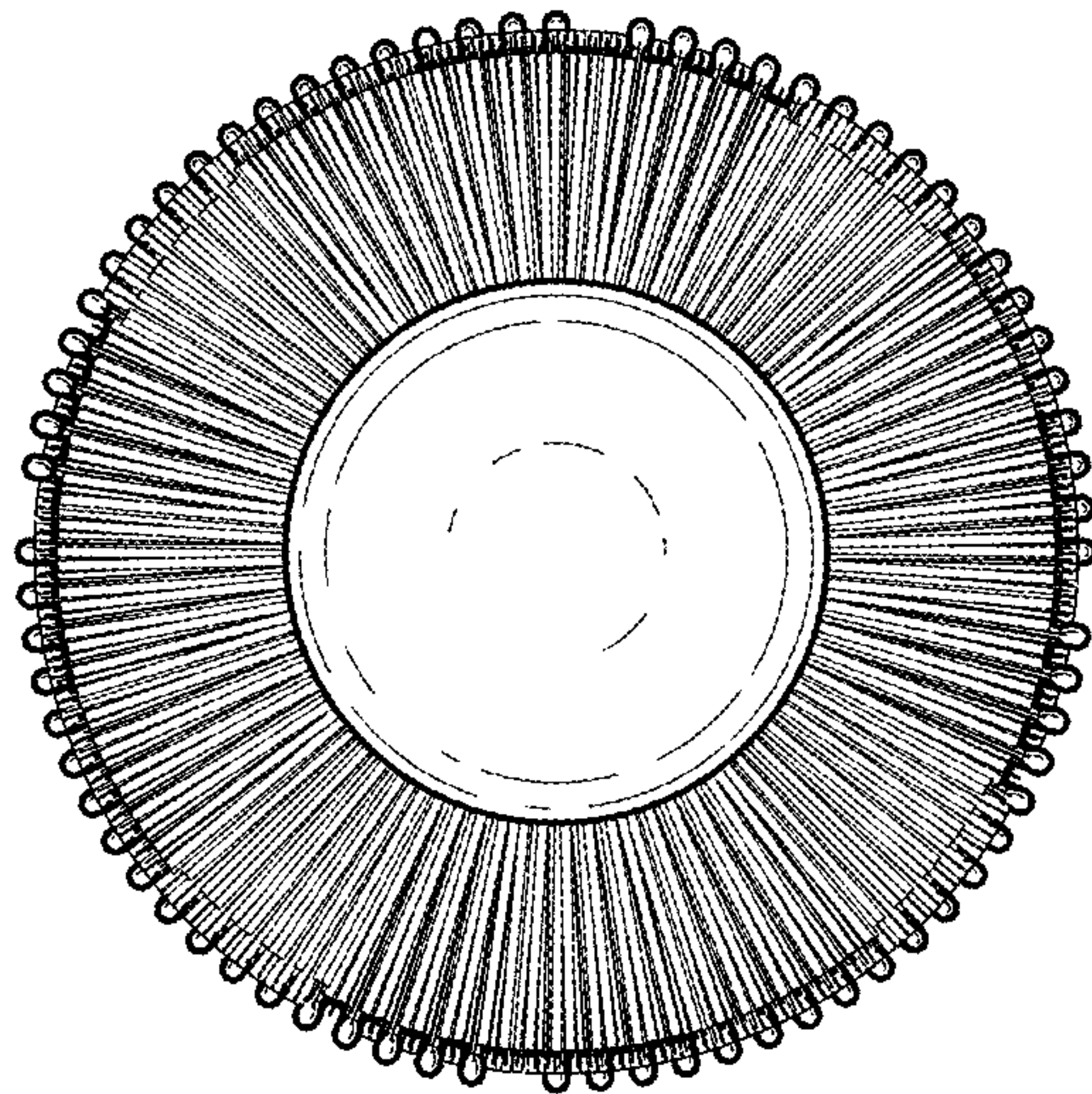

FIG.2

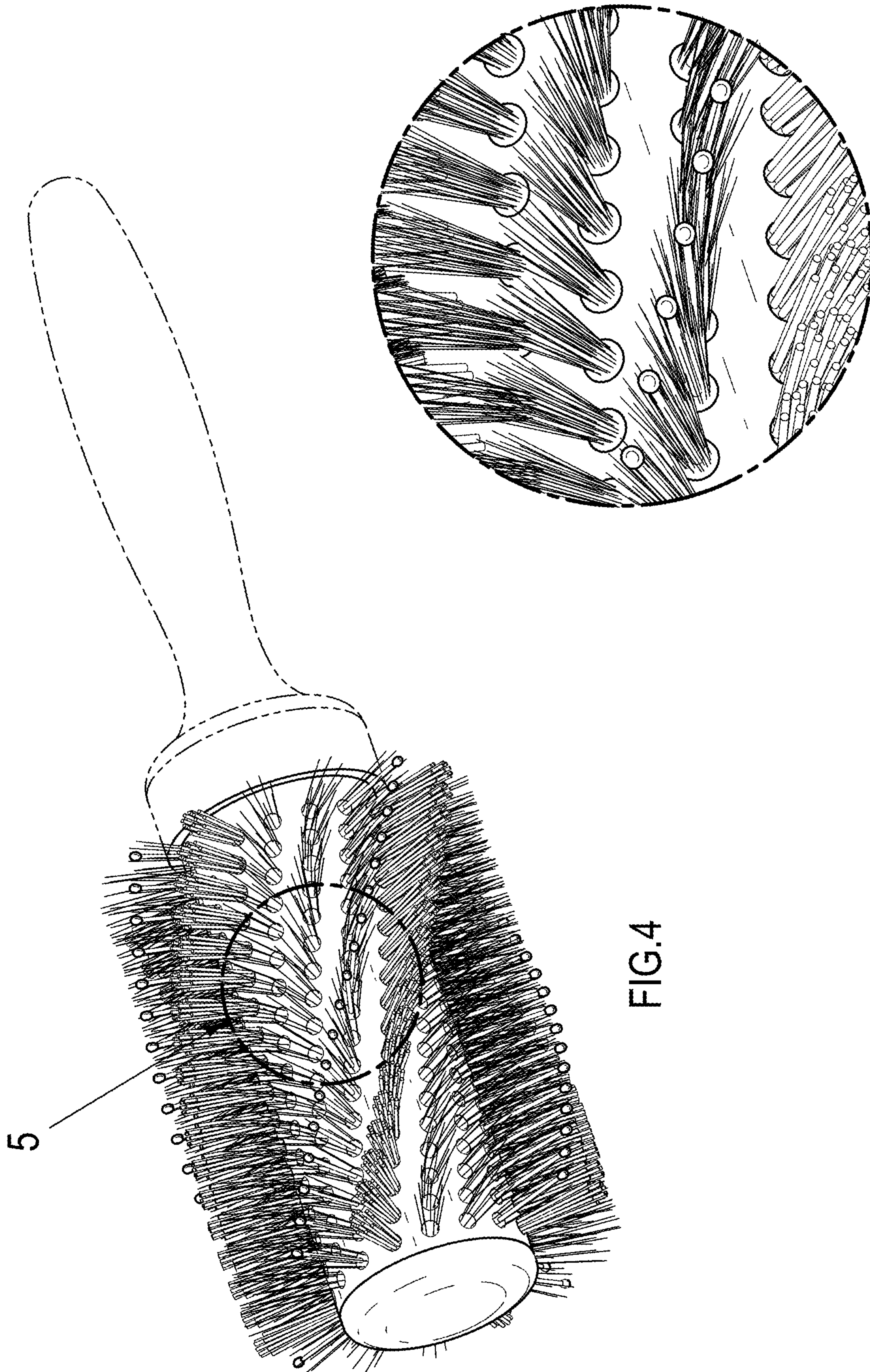

FIG.4

FIG.5

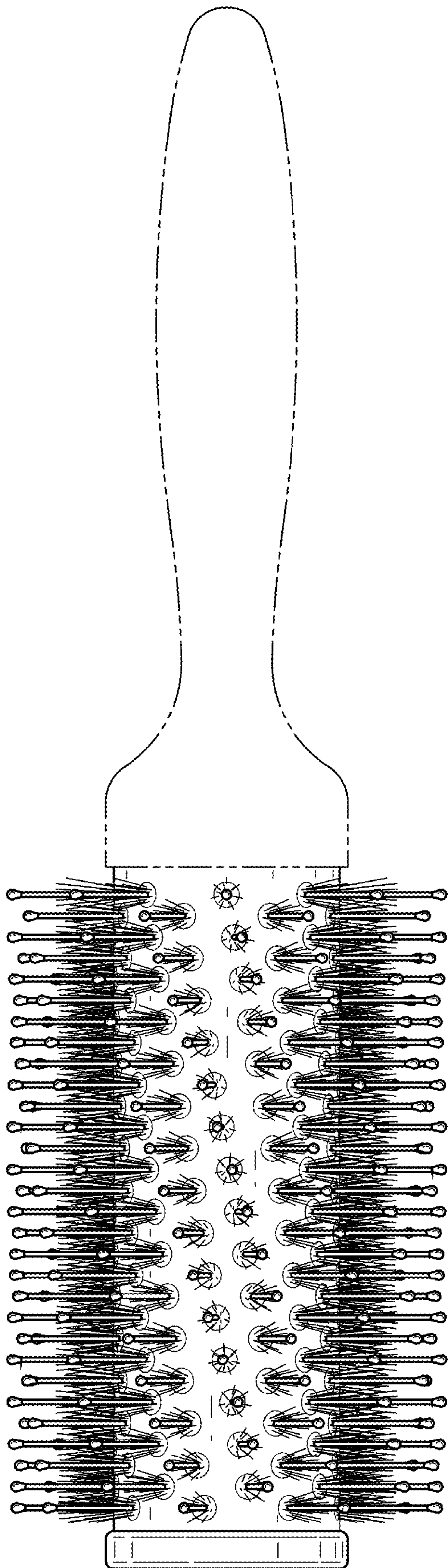

FIG.6

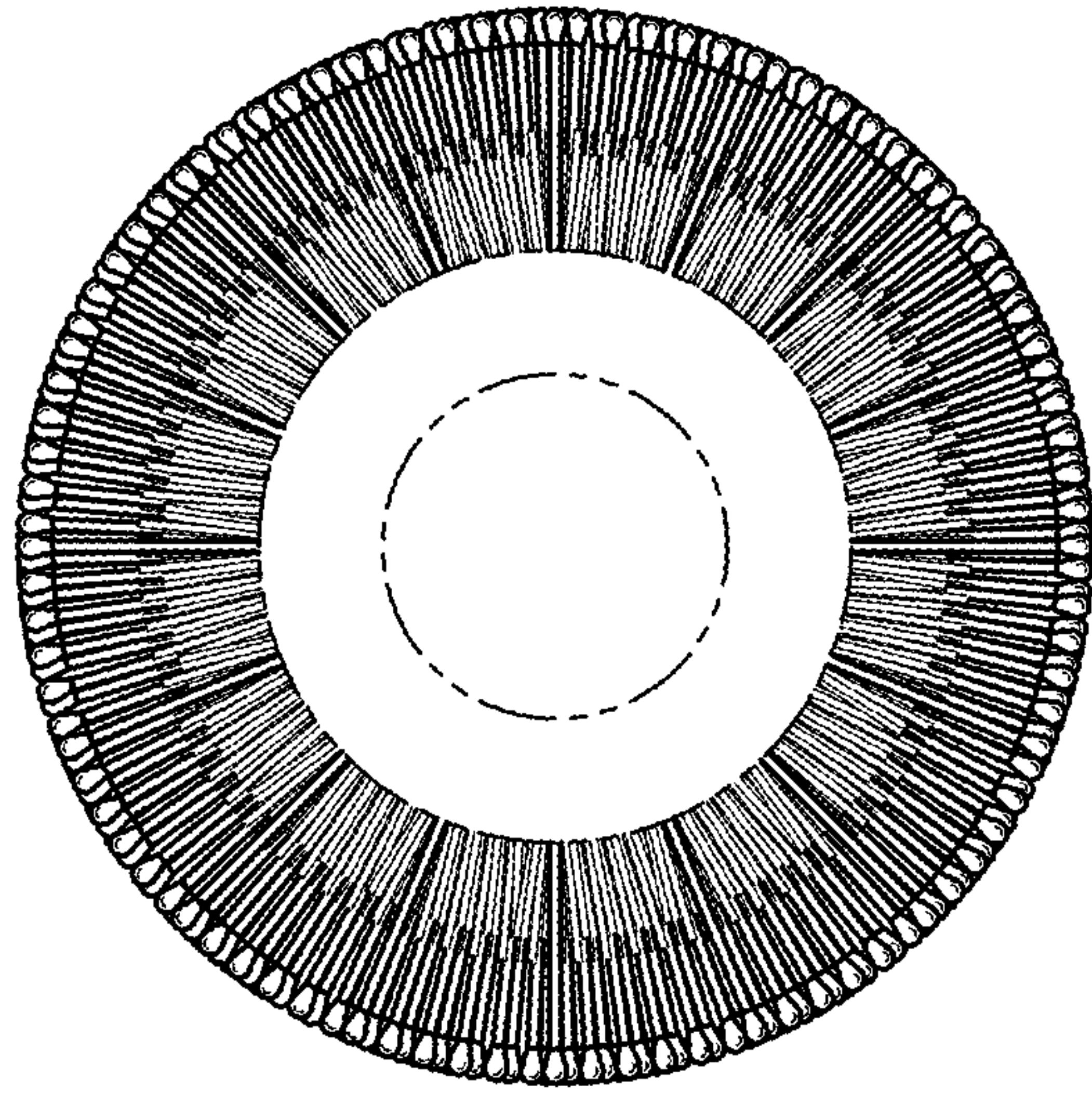

FIG. 8

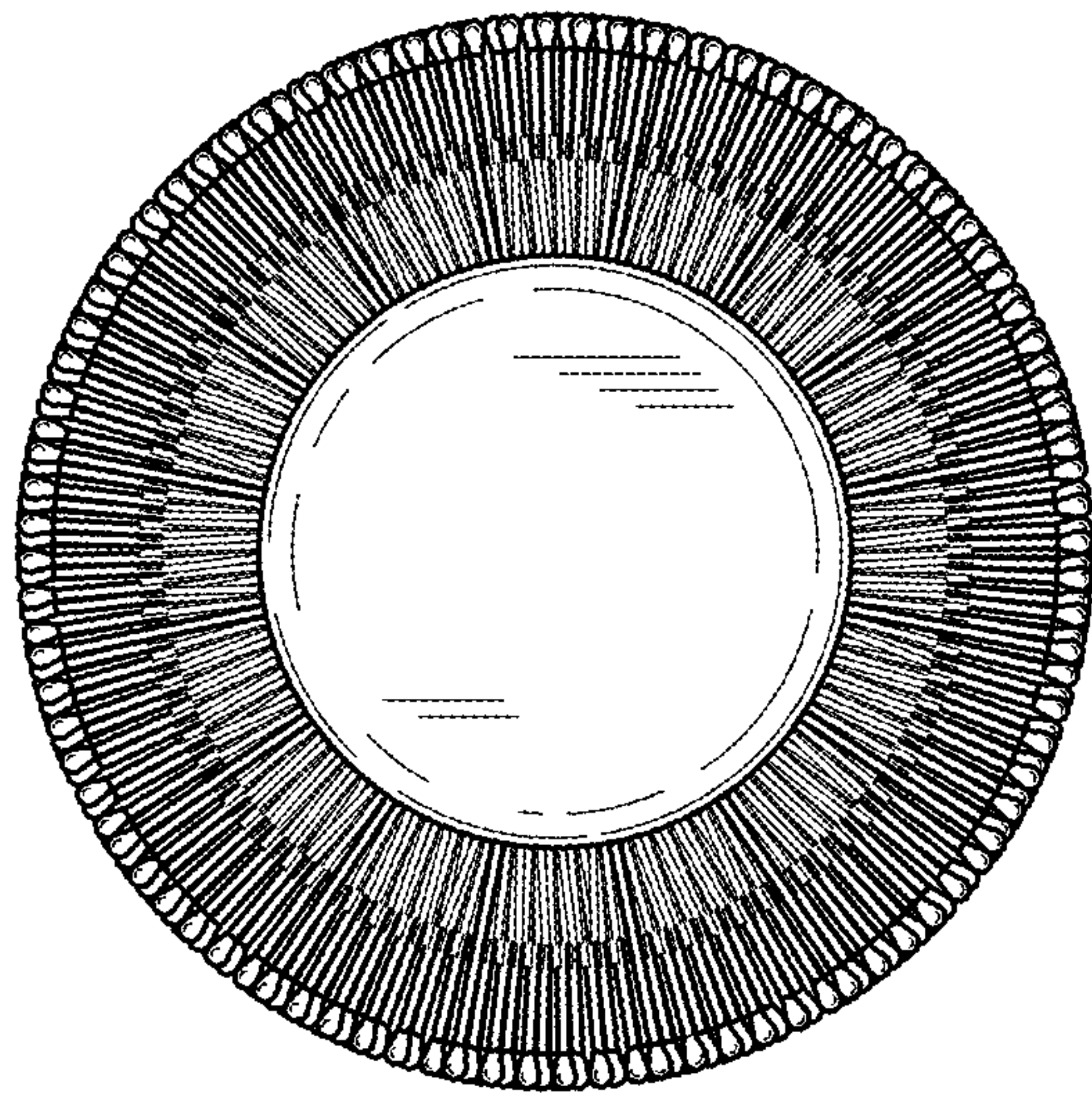

FIG. 7

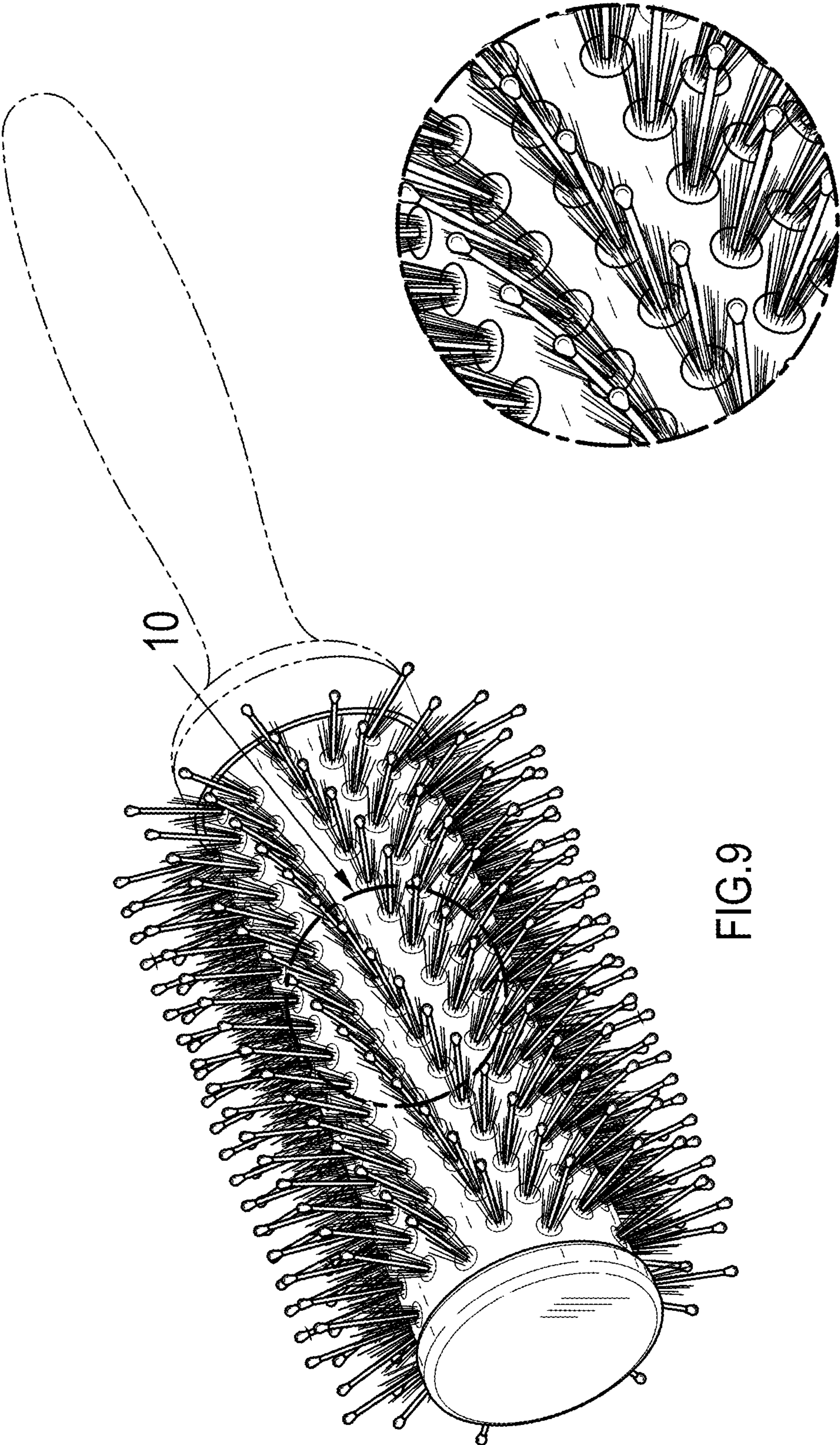

FIG.9

FIG.10