



US00D942136S

(12) **United States Design Patent** (10) **Patent No.:** **US D942,136 S**
Klug (45) **Date of Patent:** **** Feb. 1, 2022**

(54) **SHOE**
(71) Applicant: **NIKE, Inc.**, Beaverton, OR (US)
(72) Inventor: **Bryant Russell Klug**, Beaverton, OR (US)
(73) Assignee: **NIKE, Inc.**, Beaverton, OR (US)
(**) Term: **15 Years**
(21) Appl. No.: **29/759,076**
(22) Filed: **Nov. 19, 2020**
(51) **LOC (13) Cl.** **02-04**
(52) **U.S. Cl.**
USPC **D2/953**; D2/951
(58) **Field of Classification Search**
USPC D2/902, 906, 908, 916, 918, 925,
D2/946-962, 977; 36/3 B, 22 R, 24.5,
36/25 R, 28, 32 R, 34 R, 59 C, 67 A, 103
CPC A43B 13/00; A43B 13/02; A43B 13/023;
A43B 13/026; A43B 13/04; A43B 13/08;
A43B 13/10; A43B 13/12; A43B 13/14;
A43B 13/141; A43B 13/143; A43B
13/16; A43B 13/18; A43B 13/181; A43B
13/187; A43B 13/189; A43B 13/20; A43B
13/22; A43B 13/223; A43B 13/24; A43B
13/28; A43B 13/30; A43B 13/32; A43B
13/34; A43B 13/36
See application file for complete search history.

D619,342 S * 7/2010 McClaskie D2/953
D653,844 S * 2/2012 Smith
D662,700 S * 7/2012 Raysse
D702,028 S * 4/2014 Truelsen D2/951
D702,426 S * 4/2014 McClaskie D2/953
D724,827 S * 3/2015 Wolff D2/946
D740,005 S * 10/2015 Silverman D2/950
D741,586 S * 10/2015 Truelsen D2/951
(Continued)

OTHER PUBLICATIONS

Nike, Nike React Element 55, Accessed on Mar. 11, 2021 from
<https://www.nike.com/t/react-element-55-mens-shoe-68CDIV>; 2 pages.
(Continued)

Primary Examiner — T Chase Nelson
(74) *Attorney, Agent, or Firm* — Schwabe, Williamson &
Wyatt, P.C.

(57) **CLAIM**
I claim the ornamental design for a shoe, as shown and
described.

DESCRIPTION

FIG. 1 is a front perspective view of a shoe, showing my new
design;
FIG. 2 is a bottom view thereof;
FIG. 3 is a cross-sectional view taken along the line marked
in FIG. 2; and,
FIG. 4 is a rear perspective view thereof.
The dot-dot-dash broken lines immediately adjacent to and
surrounding the shaded areas in FIGS. 1, 2, and 4 define the
peripheral bounds of the claimed design and form no part
thereof. In FIG. 3, the dot-dot-dash broken line defines the
lower periphery of the cross-sectional view and also forms
no part of the claimed design. The broken lines depicting the
remainder of the shoe show features that form no part of the
claimed design.

1 Claim, 3 Drawing Sheets

(56) **References Cited**
U.S. PATENT DOCUMENTS
D337,650 S 7/1993 Thomas, III et al.
D369,235 S * 4/1996 Senda D2/951
D414,918 S * 10/1999 McNaught D2/951
D507,694 S * 7/2005 Recchi D2/951
D572,446 S * 7/2008 Schoenborn D2/951
D594,190 S * 6/2009 Andersen D2/951
D605,837 S 12/2009 Anderson et al.

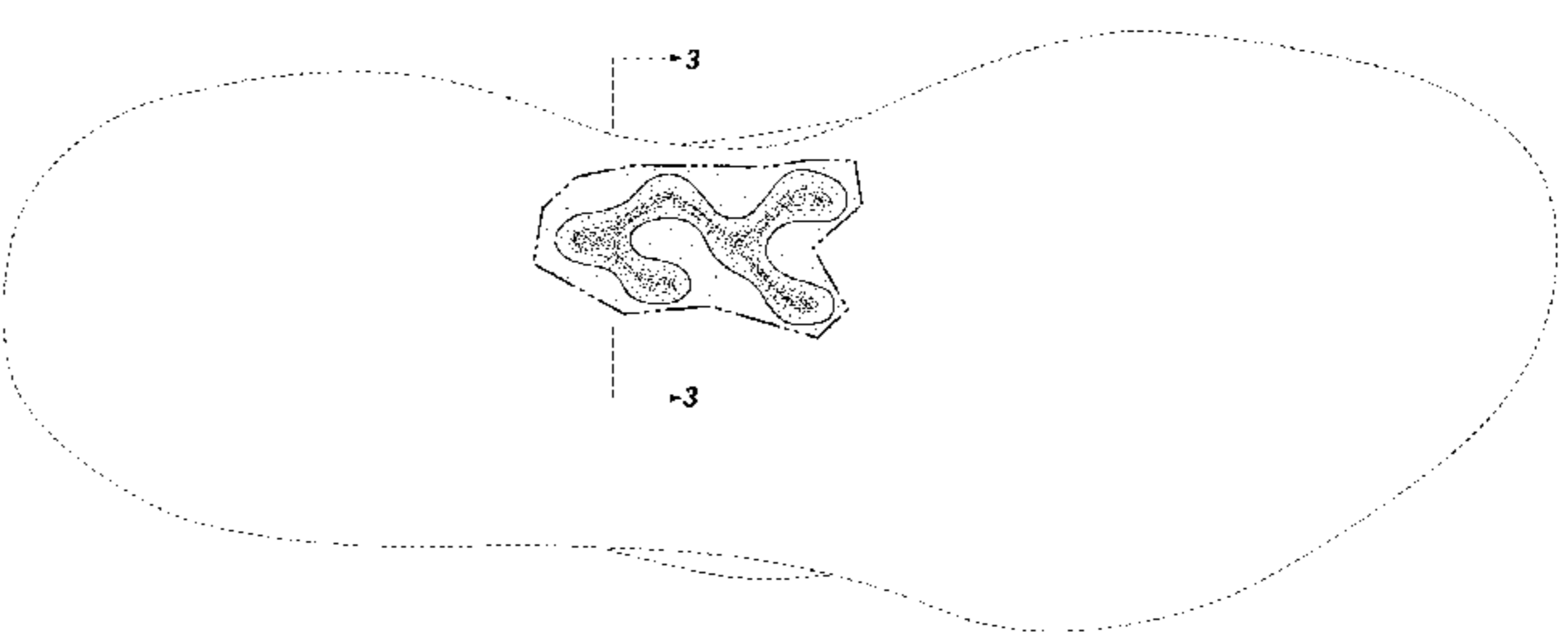
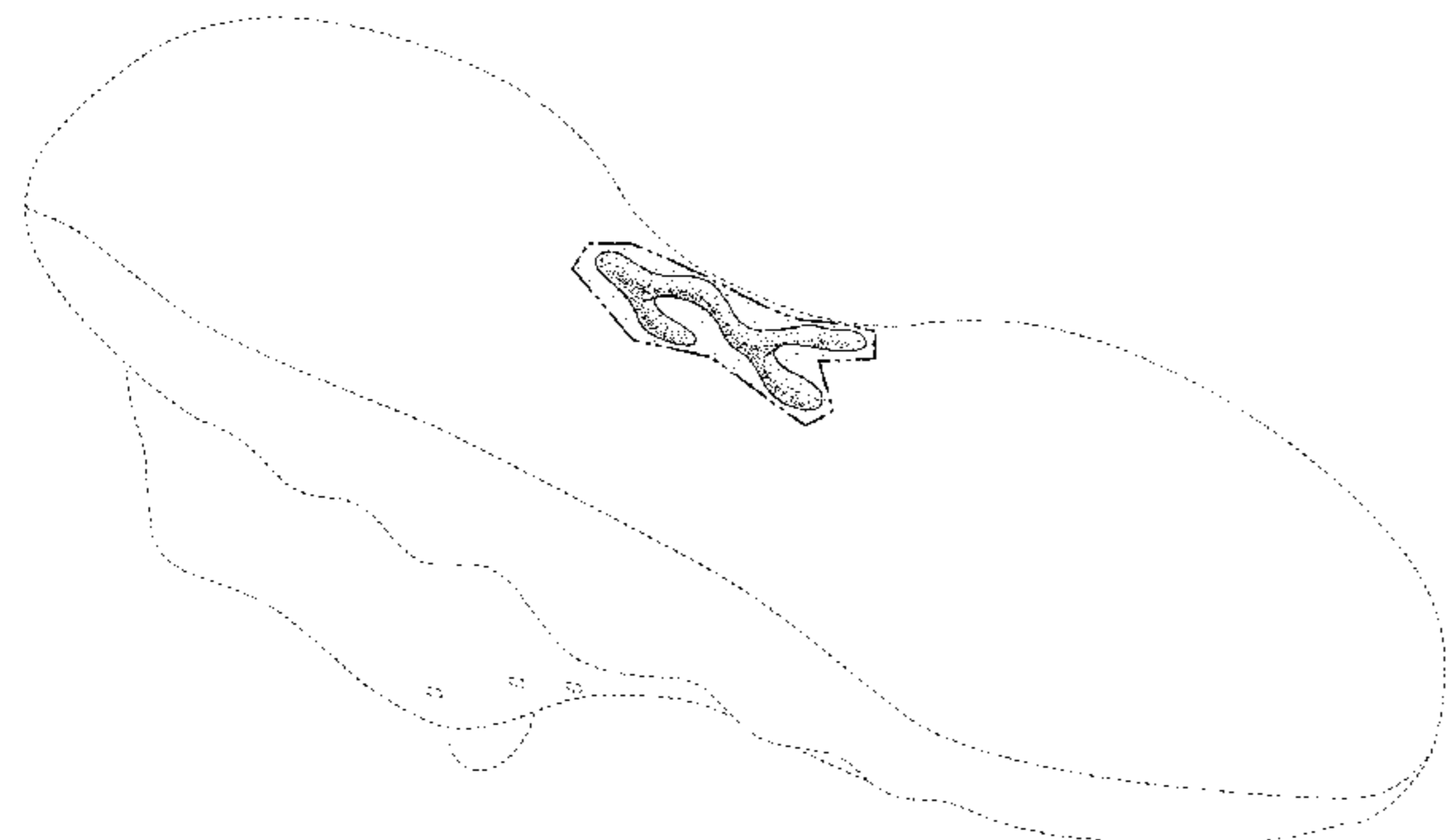

(56)

References Cited

U.S. PATENT DOCUMENTS

D821,076 S 6/2018 Matthews
 D821,713 S * 7/2018 Matthews D2/947
 D854,799 S 7/2019 Schultze
 D856,647 S * 8/2019 Schultze D2/947
 D856,650 S 8/2019 Schultze
 D866,140 S * 11/2019 Seamarks D2/953
 D874,110 S 2/2020 Cin
 D876,057 S * 2/2020 Matthews D2/947
 D876,061 S 2/2020 Matthews
 D876,062 S 2/2020 Matthews
 D876,066 S 2/2020 Matthews
 D879,426 S * 3/2020 Raasch D2/947
 D879,429 S 3/2020 Raasch
 D880,120 S 4/2020 Fick et al.
 D880,123 S 4/2020 Sullivan
 D884,326 S 5/2020 Pauk
 D884,327 S 5/2020 Pauk
 D885,731 S 6/2020 Young
 D888,385 S * 6/2020 Pauk D2/947
 D889,091 S 7/2020 Carboy
 D891,075 S * 7/2020 de Montgolfier D2/972
 D891,743 S * 8/2020 Seamarks D2/947
 D891,746 S 8/2020 Seamarks
 D891,747 S 8/2020 Seamarks
 D891,749 S 8/2020 Han
 D894,557 S * 9/2020 de Montgolfier D2/947
 D894,561 S * 9/2020 de Montgolfier D2/953
 D895,241 S * 9/2020 Schultze D2/947
 D895,242 S * 9/2020 Schultze D2/947
 D896,487 S * 9/2020 Reyes D2/947
 D897,078 S * 9/2020 DeAlmeida D2/947
 D897,079 S * 9/2020 Han D2/953
 D899,737 S * 10/2020 Eldem A43B 13/122
 D904,749 S * 12/2020 Matthews D2/947
 D904,750 S 12/2020 Matthews

D905,393 S * 12/2020 Gibson A43B 23/0245
 D2/947
 D905,400 S 12/2020 Gibson et al.
 D905,403 S 12/2020 Schultze
 D905,405 S 12/2020 Schultze
 D907,341 S * 1/2021 Gibson D2/947
 D910,989 S * 2/2021 Schultze D2/953
 D910,990 S * 2/2021 Schultze D2/953
 D910,991 S * 2/2021 Schultze D2/953
 D912,952 S * 3/2021 Han D2/947
 D917,854 S * 5/2021 Lee D2/953
 D919,265 S * 5/2021 Vestuti D2/953
 D923,297 S * 6/2021 Hartmann D2/947
 D923,303 S * 6/2021 McMillan D2/953
 D923,304 S * 6/2021 McMillan D2/953
 D923,305 S * 6/2021 McMillan D2/953
 D923,306 S * 6/2021 Lashmore D2/953
 D932,753 S * 10/2021 Payne D2/947
 D932,754 S * 10/2021 Payne D2/947
 D933,945 S * 10/2021 Schultze D2/947
 D935,751 S * 11/2021 Smith D2/947
 D935,752 S * 11/2021 Schultze D2/947
 D935,754 S * 11/2021 Schultze D2/953
 D935,755 S * 11/2021 Schultze D2/953
 2017/0055639 A1 * 3/2017 Smith A43B 17/00
 2019/0223552 A1 * 7/2019 Hollinger A43B 13/16
 2020/0154819 A1 * 5/2020 Matthews A43B 13/122
 2020/0337417 A1 * 10/2020 Blanchard A43B 23/0245

OTHER PUBLICATIONS

Nike, Nike React Element 87, Accessed on Mar. 12, 2021 from <https://www.footlocker.com/product/~/J6897061.html>; 2 pages.
 Nike, Nike React Phantom Run Flyknit 2, Accessed on Mar. 11, 2021 from <https://www.nike.com/t/react-phantom-run-flyknit-2-mens-running-shoe-48Cn61/DD8352-001>; 2 pages.
 Nike, Nike React Vision, Accessed on Mar. 11, 2021 from <https://www.nike.com/t/react-vision-mens-shoe-bMtS3r>; 2 pages.

* cited by examiner

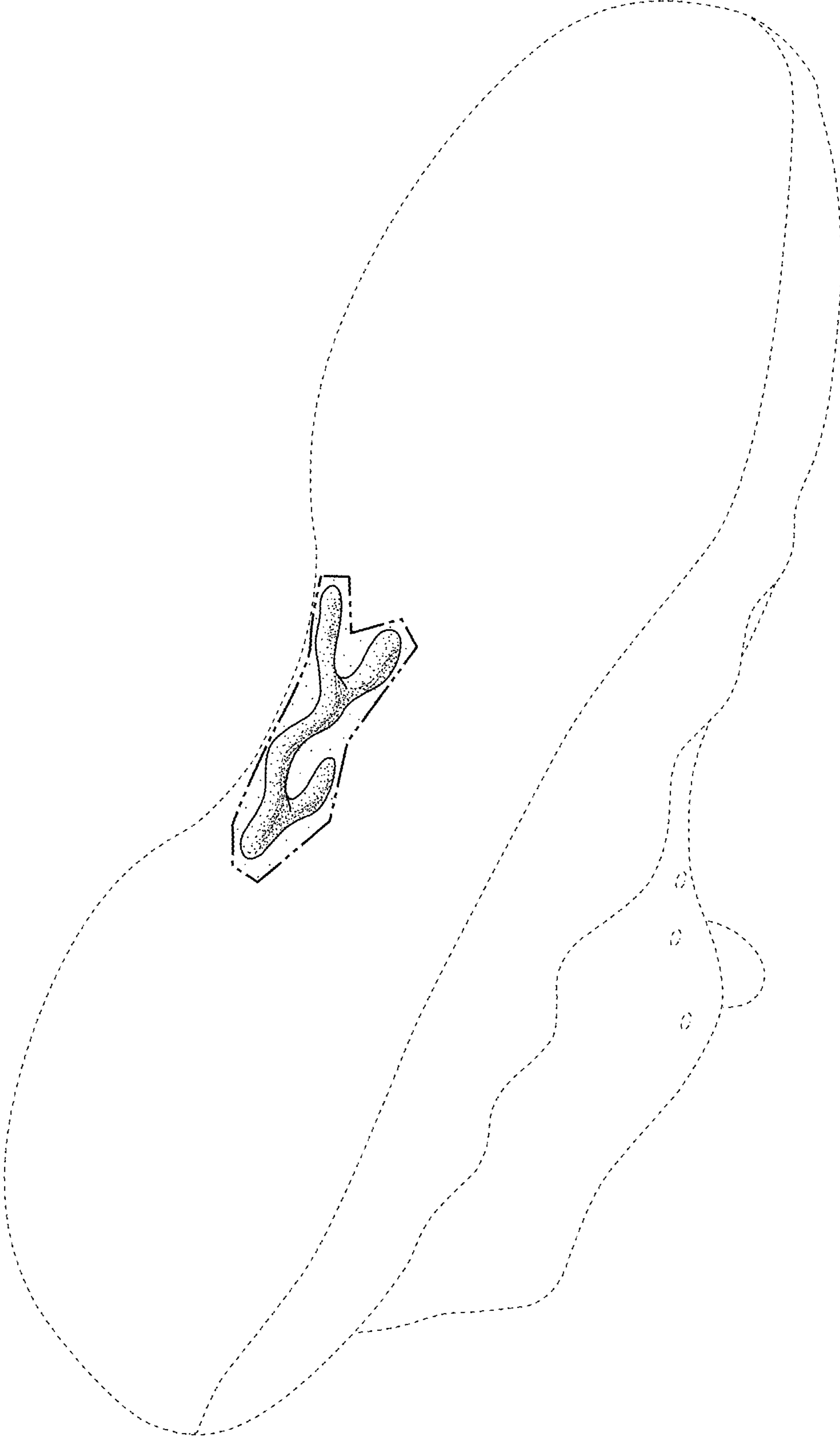

FIG. 1

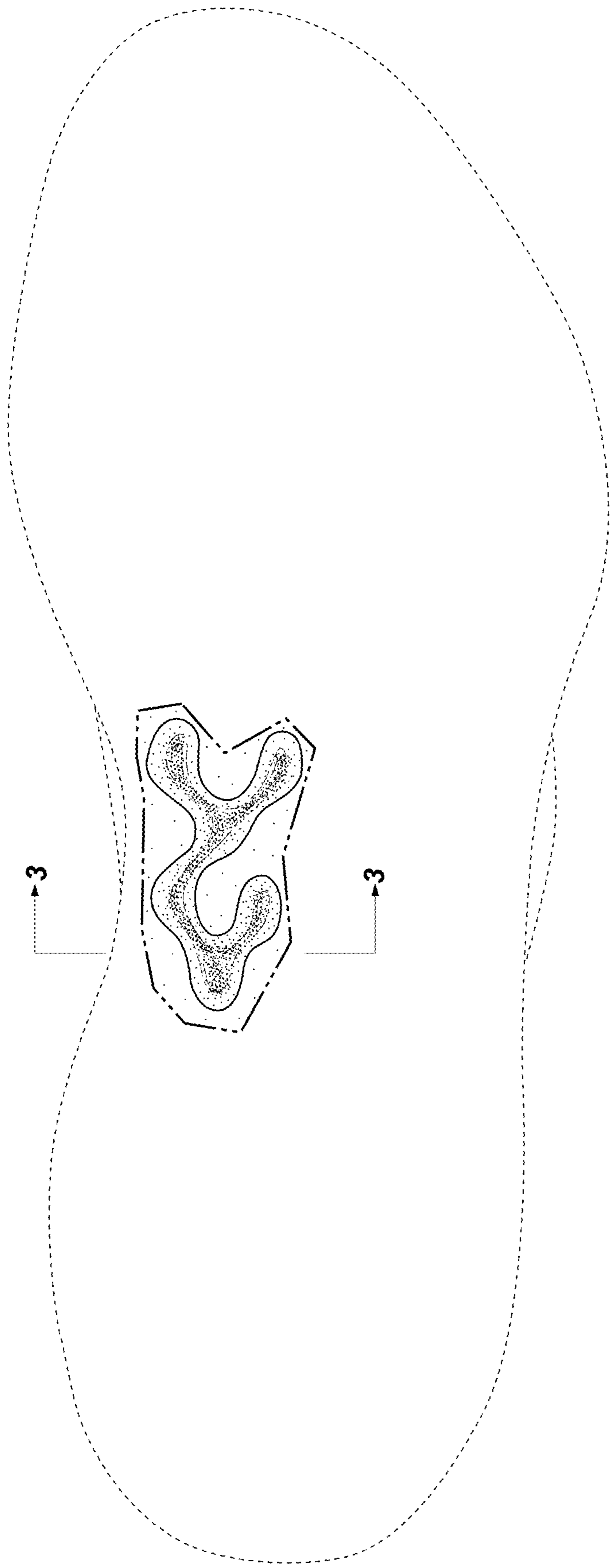

FIG. 2



FIG. 3

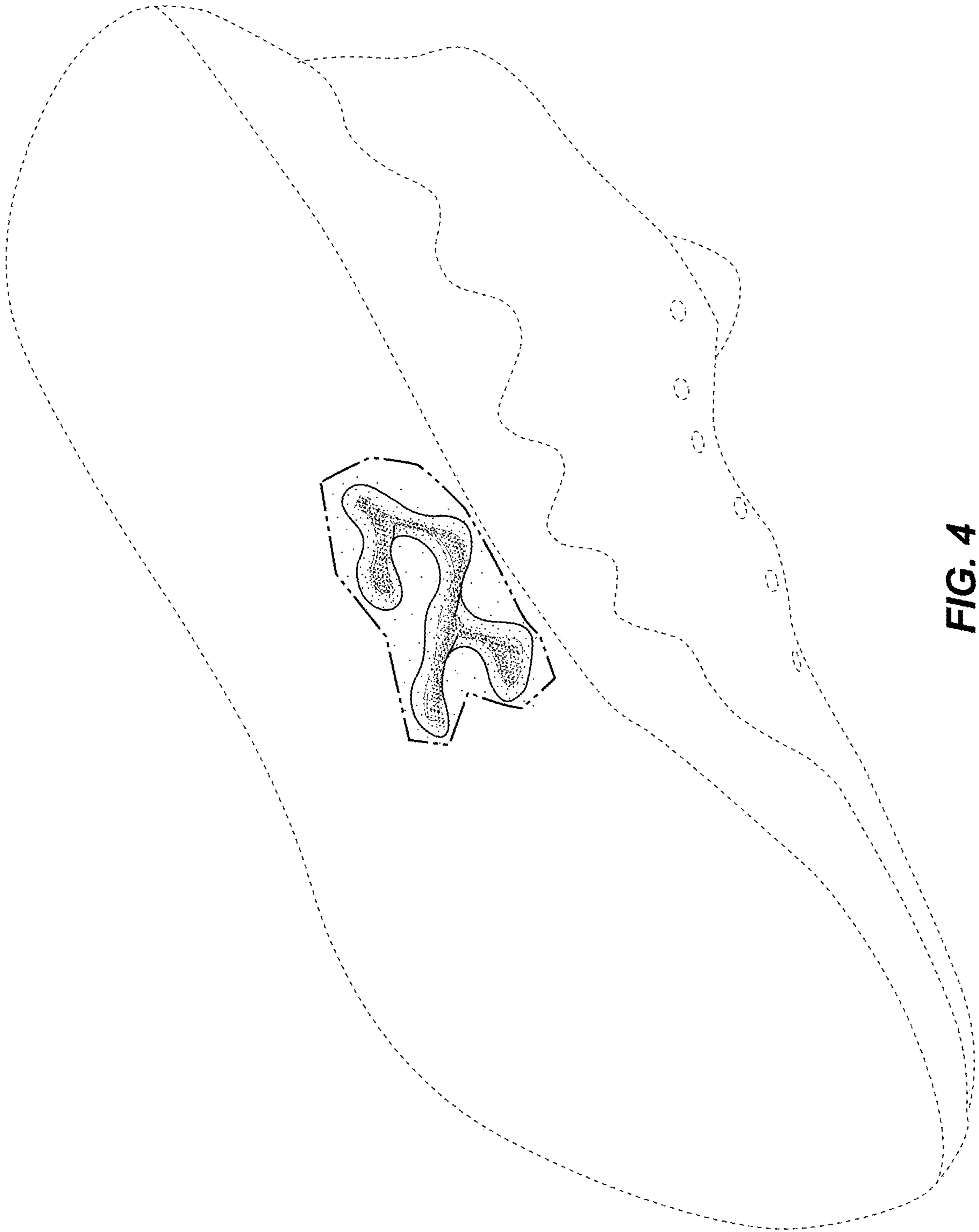

FIG. 4