



US00D942129S

(12) **United States Design Patent** (10) **Patent No.:** **US D942,129 S**  
**Huang** (45) **Date of Patent:** **\*\* Feb. 1, 2022**

(54) **SHOE**

A43B 23/16; A43B 23/17; A43B 23/24;  
A43B 23/25; A43B 23/26; A43C 1/00;  
A43C 5/00; A43C 7/00; A43C 9/00;  
A43C 11/00

(71) Applicant: **SMART ONLINE SHOPPING TECHNOLOGY GLOBAL LTD,**  
Singapore (SG)

See application file for complete search history.

(72) Inventor: **Jie Huang,** Singapore (SG)

(56) **References Cited**

(73) Assignee: **SMART ONLINE SHOPPING TECHNOLOGY GLOBAL LTD,**  
Singapore (SG)

U.S. PATENT DOCUMENTS

(\*\*) Term: **15 Years**

D135,866 S *	6/1943	Sandler .....	D2/923
D175,983 S *	11/1955	Sandler .....	D2/923
D176,338 S *	12/1955	Joyce .....	D2/927
D186,155 S *	9/1959	Bianchini .....	D2/923
D205,755 S *	9/1966	Slade .....	D2/909

(Continued)

(21) Appl. No.: **29/758,559**

(22) Filed: **Nov. 17, 2020**

OTHER PUBLICATIONS

(51) **LOC (13) Cl.** ..... **02-04**

The Modern Loafer, Everlane.com, [online], [site visited Nov. 30, 2021]. <URL: <https://www.everlane.com/products/womens-modern-loafer-black-suede?locale=US>> (Year: 2021).\*

(52) **U.S. Cl.**

USPC ..... **D2/923; D2/939**

(Continued)

(58) **Field of Classification Search**

USPC ..... D2/902, 918, 946-962, 896, 900, 904,  
D2/906-908, 916-924, 925-945,  
D2/969-979; 36/1, 1.5, 3 B, 22 R, 24.5,  
36/25 R, 28, 32 R, 34 R, 59 C, 67 A,  
36/101-107, 114-116, 117.3, 117.4,  
36/124-136, 3 A, 83, 45, 99, 112-116

CPC ..... A43B 13/00; A43B 13/02; A43B 13/023;  
A43B 13/026; A43B 13/04; A43B 13/08;  
A43B 13/10; A43B 13/12; A43B 13/14;  
A43B 13/141; A43B 13/143; A43B  
13/16; A43B 13/18; A43B 13/181; A43B  
13/187; A43B 13/189; A43B 13/20; A43B  
13/22; A43B 13/223; A43B 13/24; A43B  
13/28; A43B 13/30; A43B 13/32; A43B  
13/34; A43B 13/36; A43B 1/00; A43B  
1/02; A43B 1/04; A43B 3/00; A43B 3/02;  
A43B 3/06; A43B 3/10; A43B 3/12;  
A43B 3/14; A43B 5/00; A43B 5/001;  
A43B 5/002; A43B 5/008; A43B 5/06;  
A43B 5/10; A43B 5/12; A43B 23/00;  
A43B 23/02; A43B 23/04; A43B 23/14;

*Primary Examiner* — Jonathan J Han

(57) **CLAIM**

The ornamental design for a shoe, as shown and described.

**DESCRIPTION**

FIG. 1 is a perspective view of a shoe showing my new design;  
FIG. 2 is another perspective view thereof;  
FIG. 3 is a front elevational view thereof;  
FIG. 4 is a rear elevational view thereof;  
FIG. 5 is a left side elevational view thereof;  
FIG. 6 is a right side elevational view thereof;  
FIG. 7 is a top plan view thereof; and,  
FIG. 8 is a bottom plan view thereof.  
The broken lines in the drawings depict portions of the shoe that form no part of the claimed design.

**1 Claim, 8 Drawing Sheets**

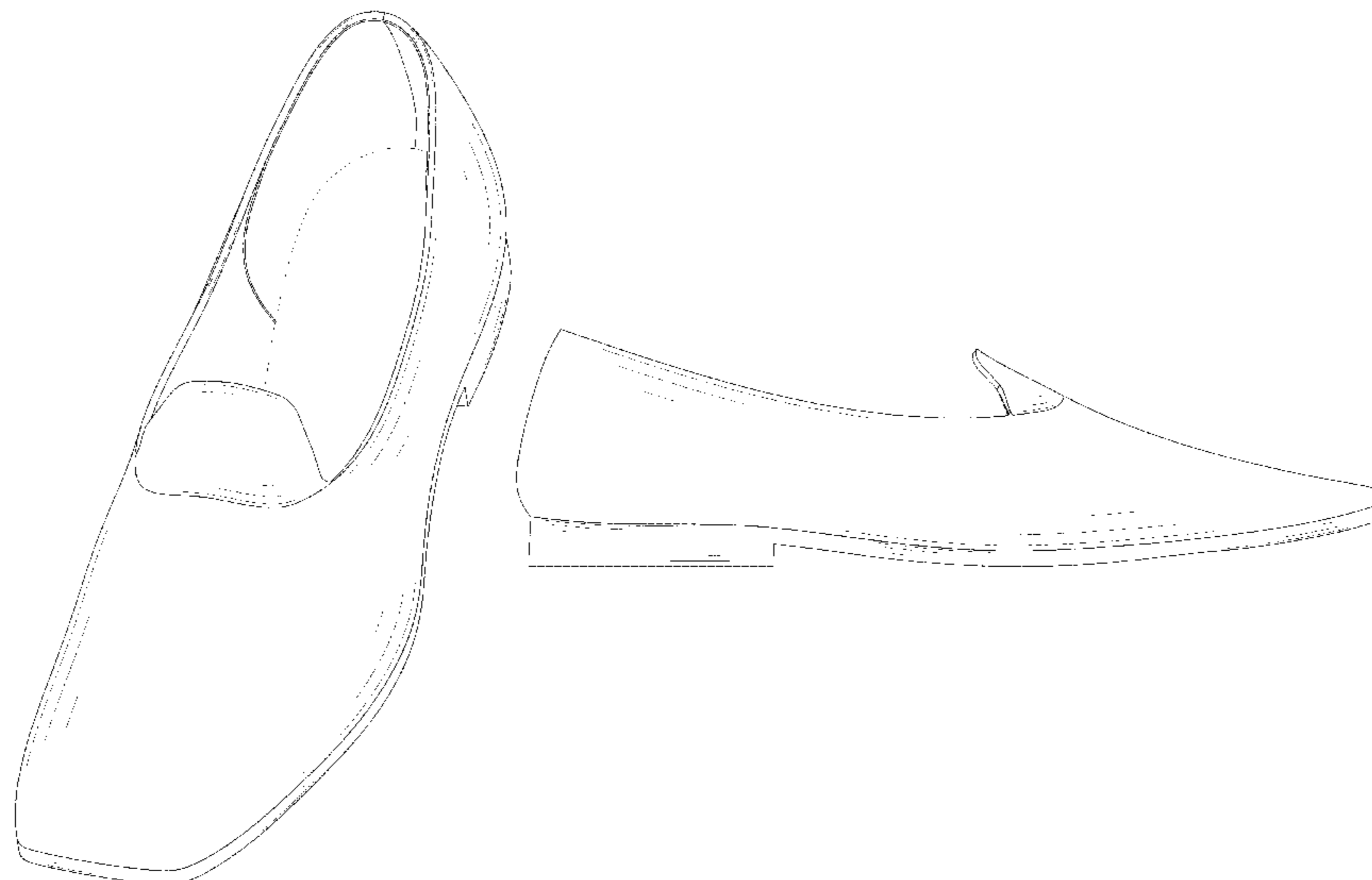

(56)

**References Cited**

## U.S. PATENT DOCUMENTS

D232,008 S \* 7/1974 Fukuoia ..... D2/923  
D247,396 S \* 3/1978 Schlerth ..... D2/939  
D247,932 S \* 5/1978 Katz ..... D2/927  
D474,003 S \* 5/2003 Della Valle ..... D2/923  
D481,860 S \* 11/2003 Robbins ..... D2/969  
D563,634 S \* 3/2008 Della Valle ..... D2/923  
D611,239 S \* 3/2010 Brambilla ..... D2/969  
D628,366 S \* 12/2010 Ringdal ..... D2/909  
D688,446 S \* 8/2013 Raysse ..... D2/969  
D710,576 S \* 8/2014 Amzallag ..... D2/923  
D751,280 S \* 3/2016 Vasquez ..... D2/939  
D799,175 S \* 10/2017 Leva ..... D2/923  
D809,754 S \* 2/2018 Kim ..... D2/923  
D861,296 S \* 10/2019 Maxwell Weeks ..... D2/923  
D864,537 S \* 10/2019 Mokos ..... D2/953  
D876,785 S \* 3/2020 Brown ..... D2/969  
D884,317 S \* 5/2020 Hawthornthwaite ..... D2/923  
D884,318 S \* 5/2020 Picerno ..... D2/923  
D884,319 S \* 5/2020 Hawthornthwaite ..... D2/923  
D885,016 S \* 5/2020 Hawthornthwaite ..... D2/923  
D885,017 S \* 5/2020 Hawthornthwaite ..... D2/923  
D891,737 S \* 8/2020 Cooke ..... D2/923  
D903,257 S \* 12/2020 Beaver ..... D2/953  
D909,718 S \* 2/2021 Hawthornthwaite ..... D2/923  
D925,874 S \* 7/2021 Hawthornthwaite ..... D2/923

## OTHER PUBLICATIONS

Score, Bally.com, [online], [site visited Nov. 30, 2021]. <URL:  
[https://www.bally.com/en\\_us/men/shoes/loafers-and-moccasins/score-mens-leather-loafer-in-black-6193772.html](https://www.bally.com/en_us/men/shoes/loafers-and-moccasins/score-mens-leather-loafer-in-black-6193772.html)> (Year: 2021).\*

\* cited by examiner

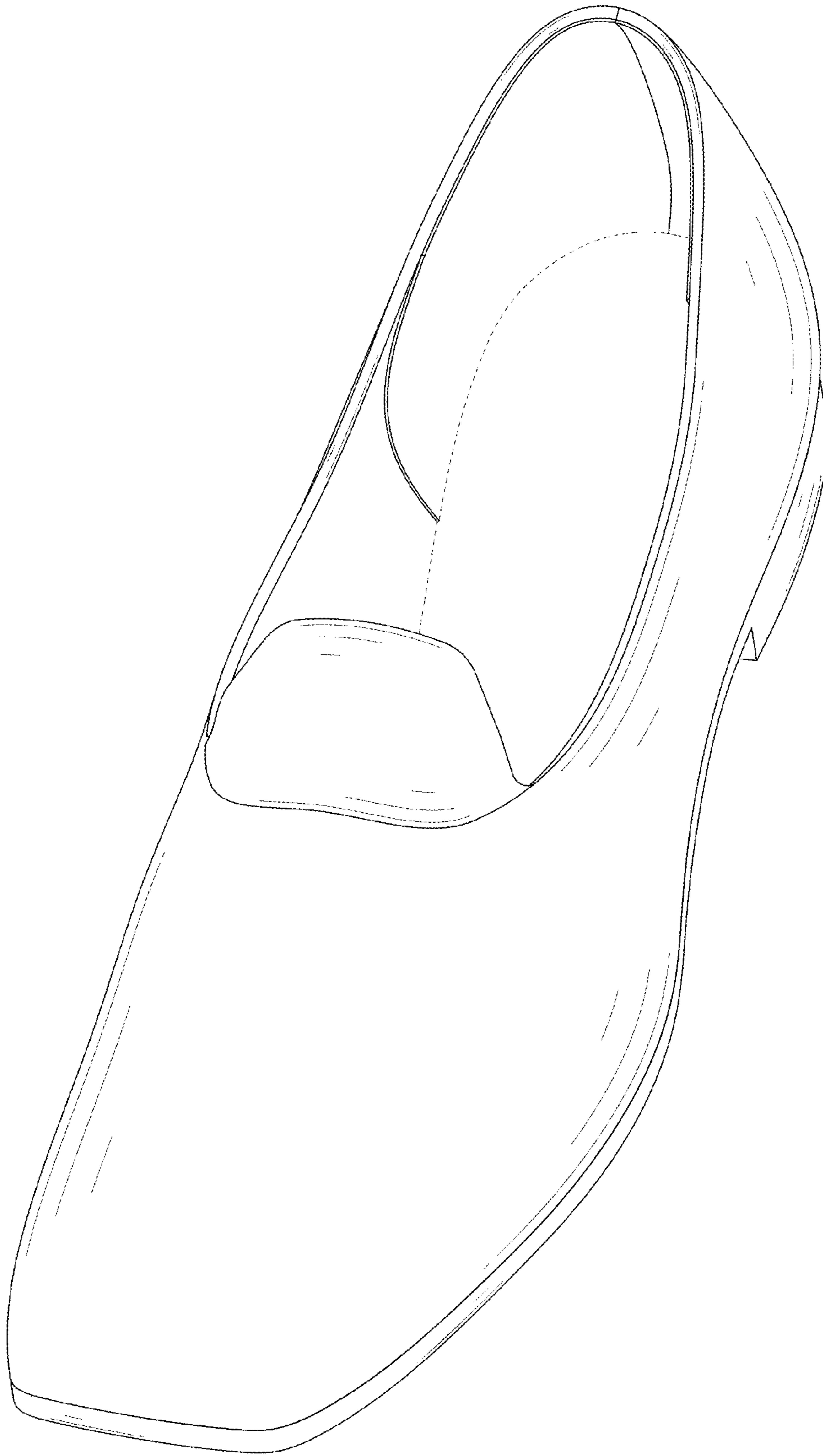

FIG. 1

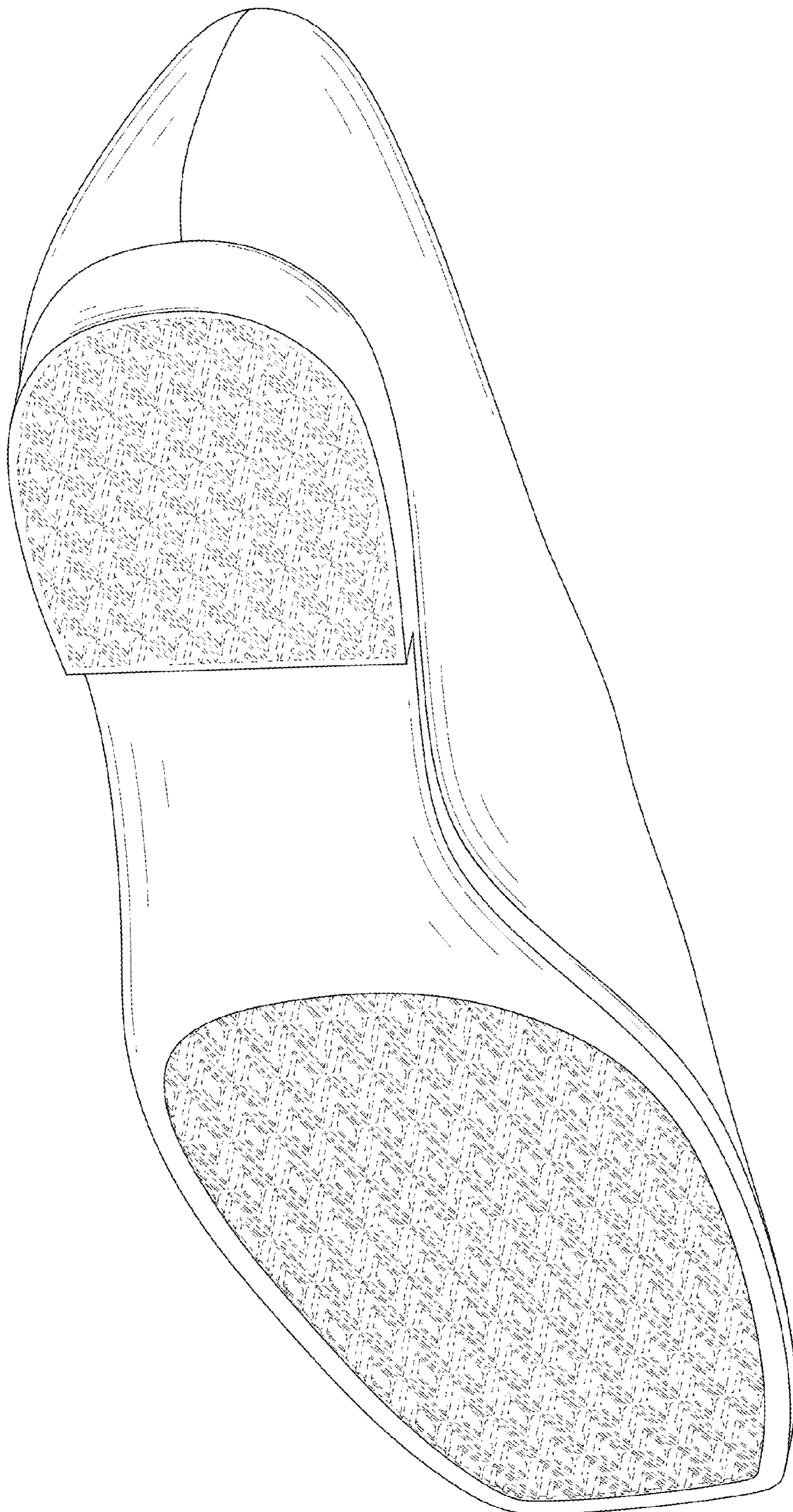

FIG. 2

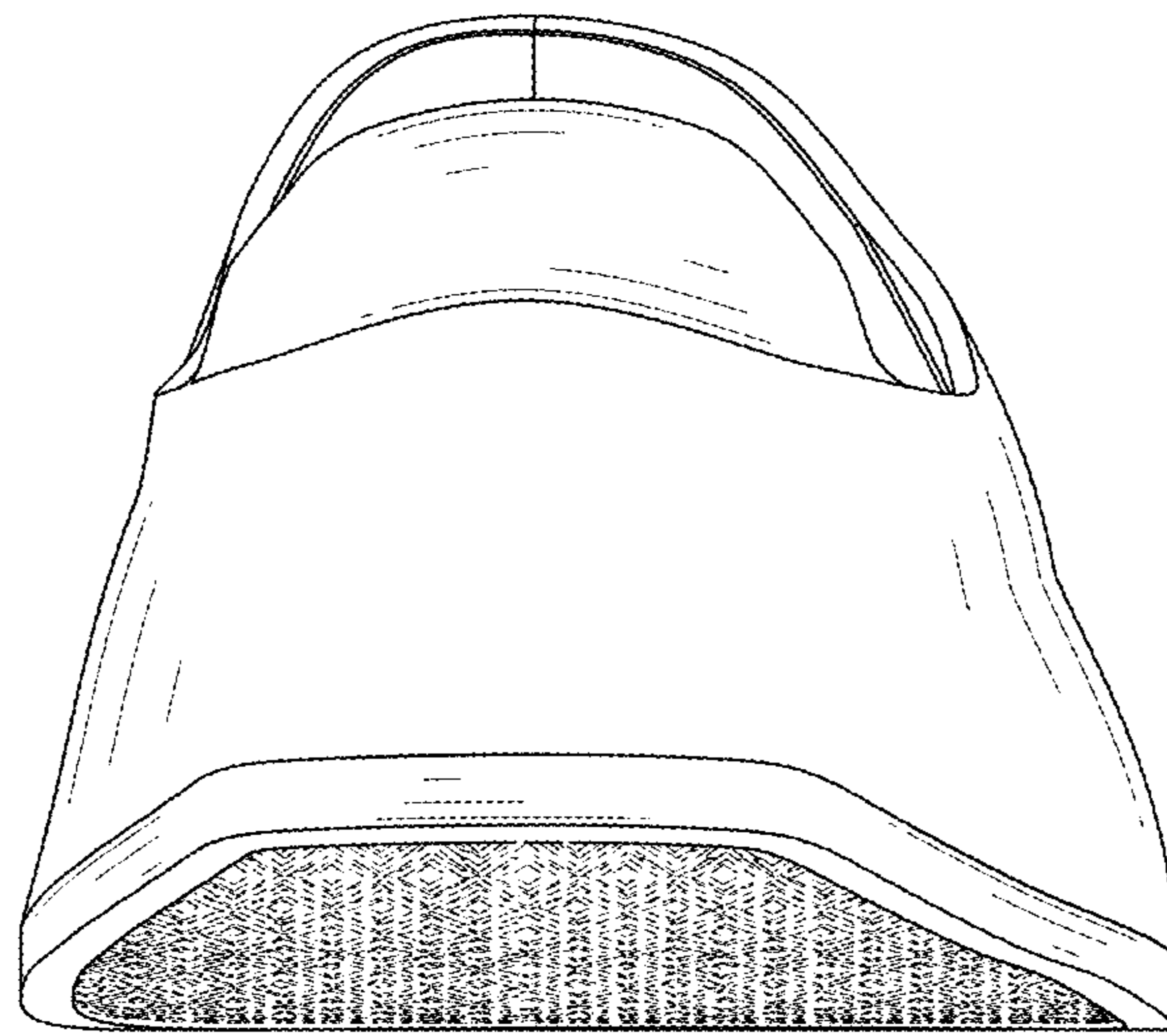

FIG. 3

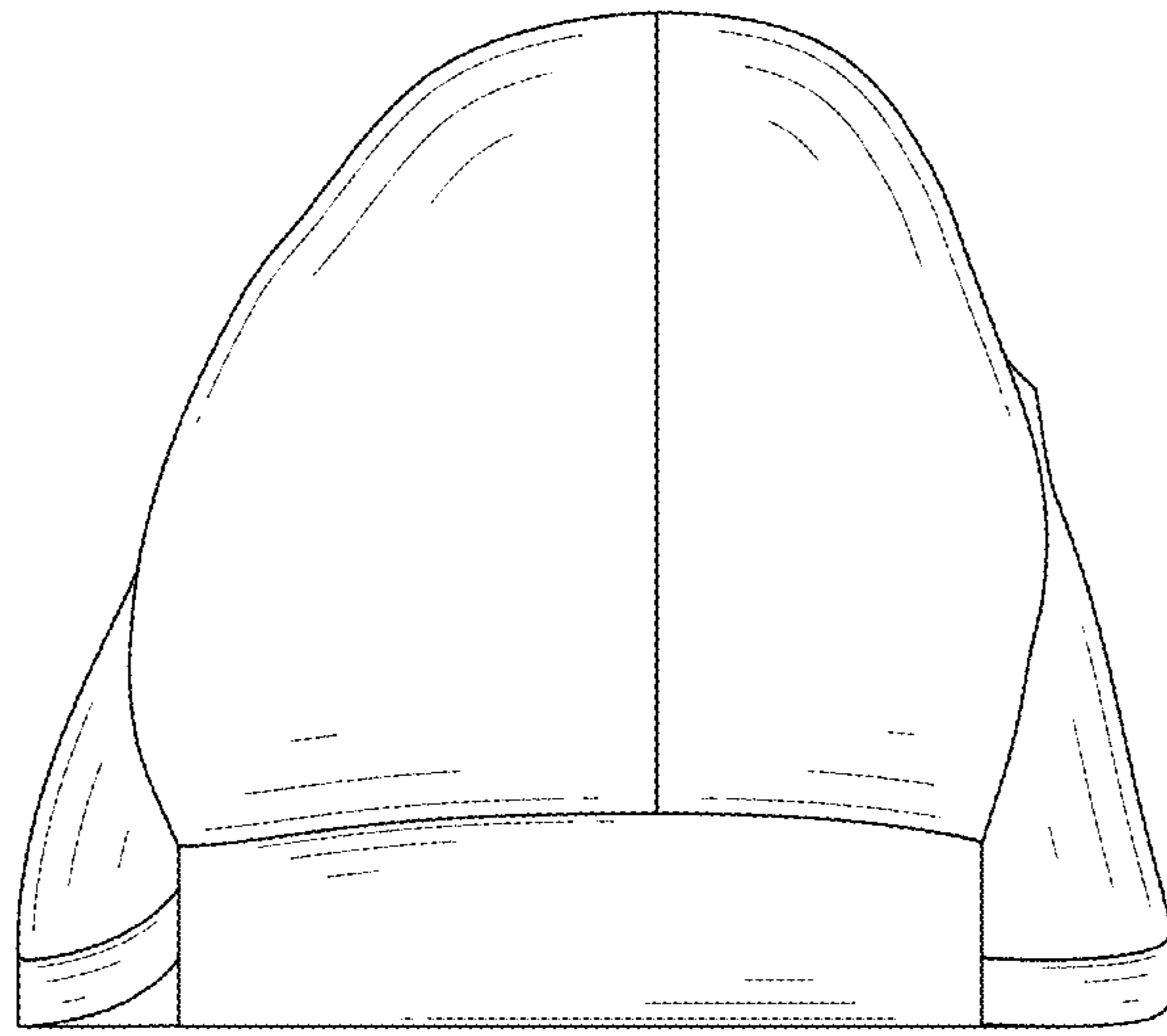

FIG. 4

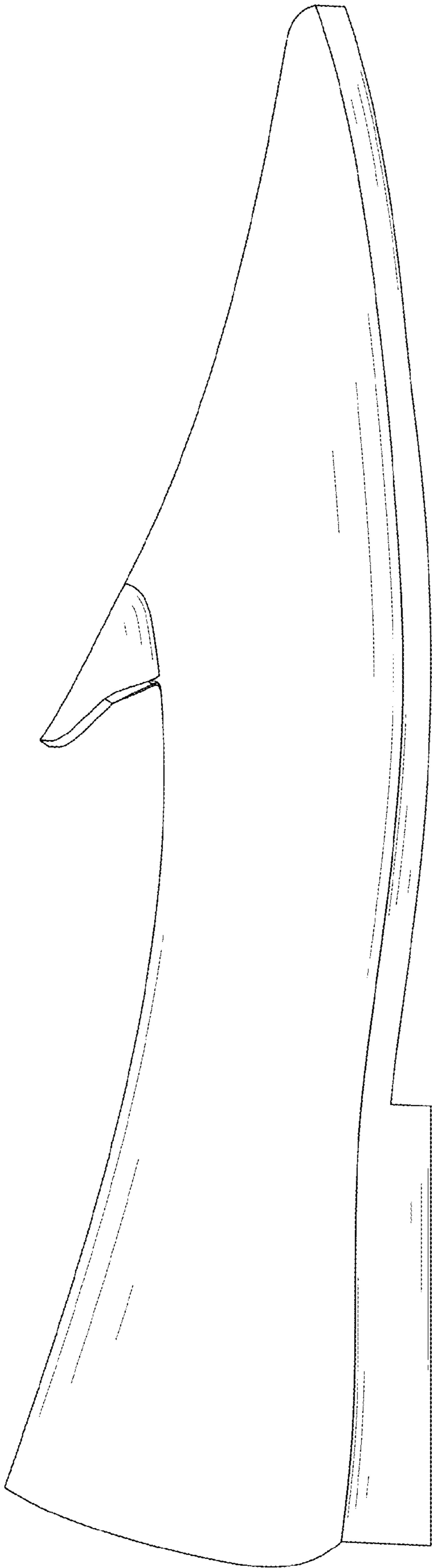

FIG. 5

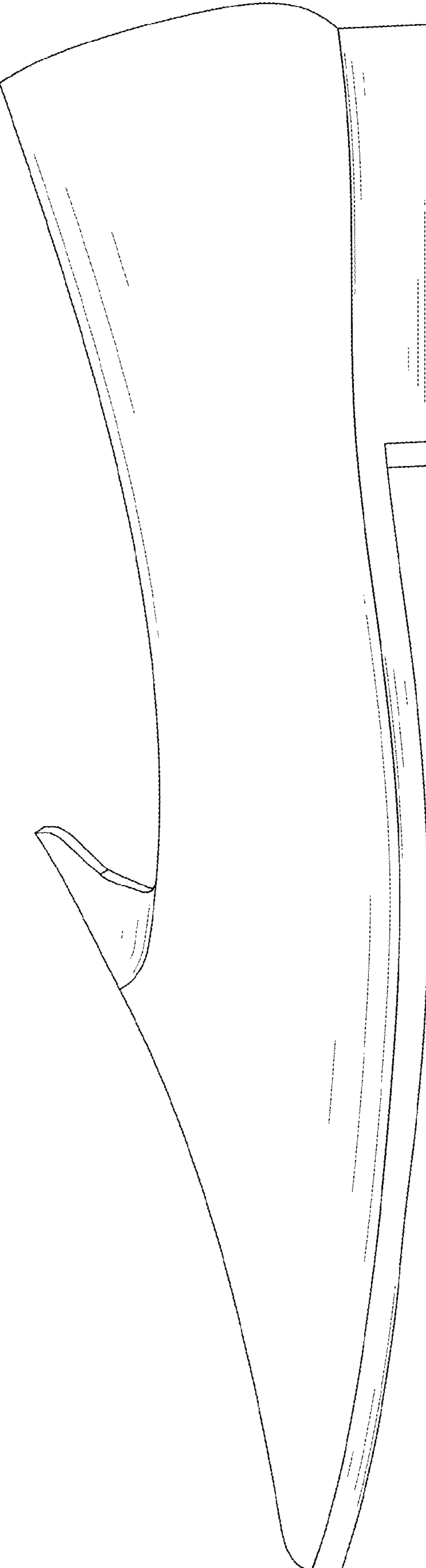

FIG. 6



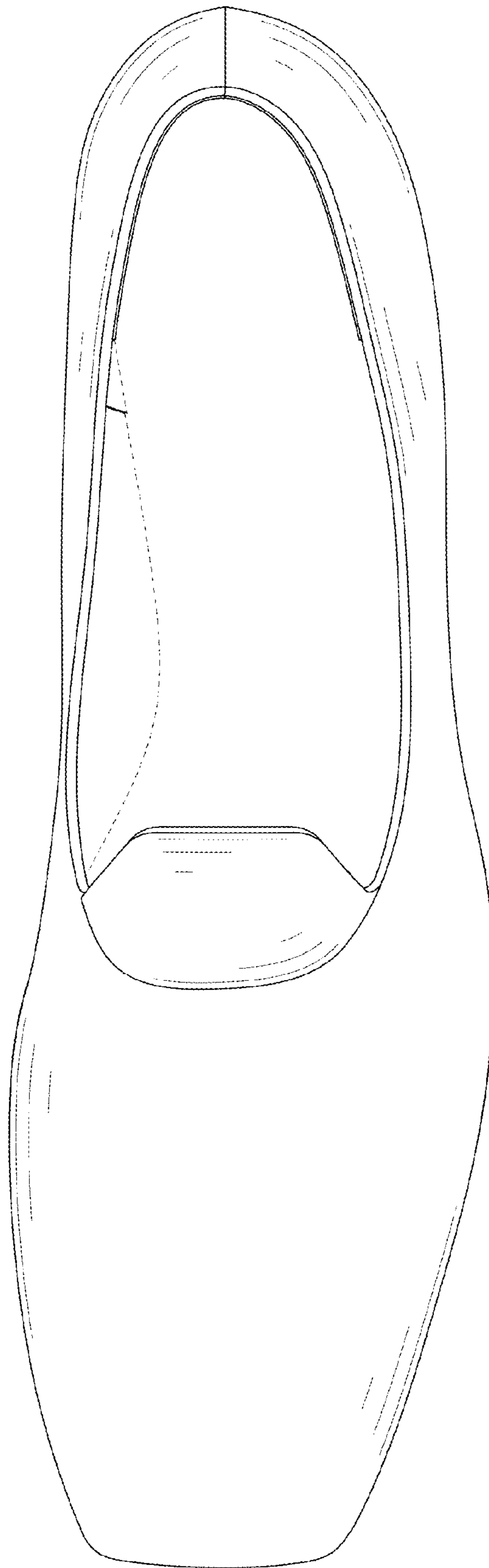

FIG. 7

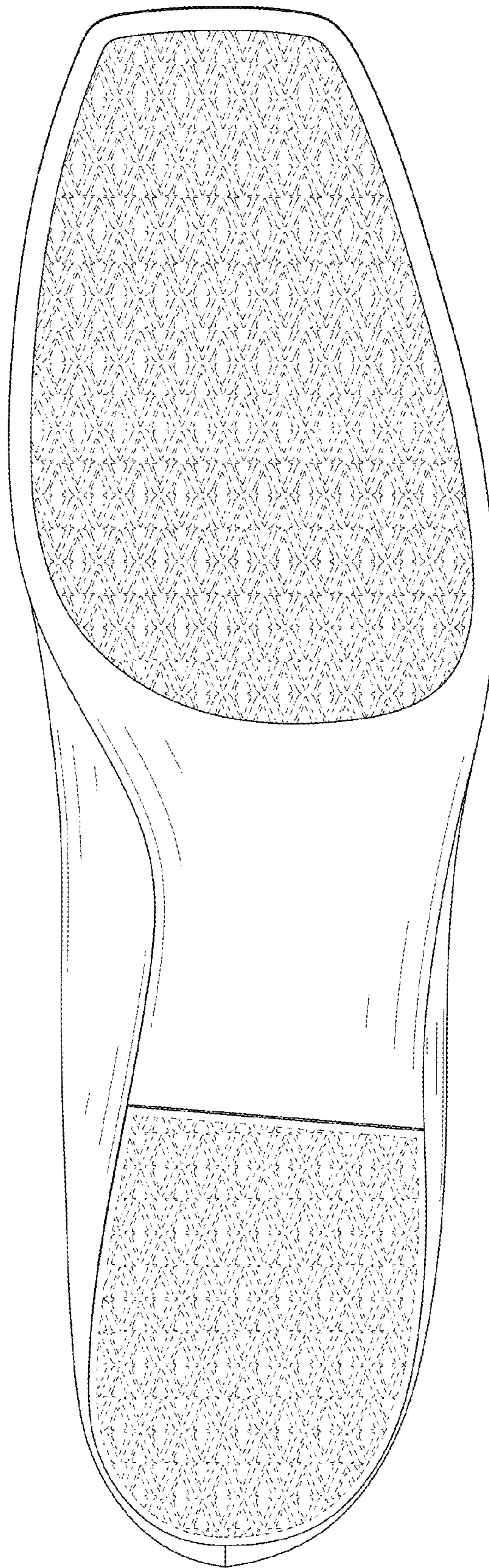

FIG. 8