

US00D942127S

(12) **United States Design Patent**  
**Lin**

(10) **Patent No.:** **US D942,127 S**  
(45) **Date of Patent:** **\*\* Feb. 1, 2022**

(54) **SPORTS SHOE**

(71) Applicant: **Fuzhou Toloog Electronic Commerce .Ltd., Fujian (CN)**

(72) Inventor: **Kongchai Lin, Fujian Province (CN)**

(\*\*) Term: **15 Years**

(21) Appl. No.: **29/775,318**

(22) Filed: **Mar. 23, 2021**

(30) **Foreign Application Priority Data**

Sep. 30, 2020 (CN) ..... 202030591319.2

(51) **LOC (13) Cl.** ..... **02-04**

(52) **U.S. Cl.**  
USPC ..... **D2/908; D2/943; D2/944; D2/954**

(58) **Field of Classification Search**  
USPC ..... D2/896, 902, 905, 907, 908, 943, 944,  
D2/945, 946, 947, 951, 953, 954, 955,  
D2/956, 959, 968, 969, 972  
CPC .. A43B 1/00; A43B 1/009; A43B 1/10; A43B  
1/12; A43B 1/14; A43B 5/00; A43B  
5/001; A43B 5/002; A43B 5/003; A43B  
5/007; A43B 5/008; A43B 2/02; A43B  
5/06; A43B 5/08; A43B 5/10; A43B 5/14;  
A43B 13/00; A43B 13/02; A43B 13/023;  
A43B 13/04; A43B 13/12; A43B 13/122;  
A43B 13/14; A43B 13/141; A43B  
13/143; A43B 13/145; A43B 13/146;  
A43B 13/18; A43B 13/181; A43B 23/00;  
A43B 23/02; A43B 23/0205; A43B  
23/0215

See application file for complete search history.

(56) **References Cited**

**U.S. PATENT DOCUMENTS**

D444,623 S \* 7/2001 Wilson ..... D2/902  
D474,334 S \* 5/2003 Burg ..... D2/969

D619,344 S \* 7/2010 Favreau ..... D2/957  
D646,471 S \* 10/2011 Mahoney ..... D2/907  
D651,787 S \* 1/2012 Mahoney ..... D2/908  
(Continued)

**OTHER PUBLICATIONS**

Hydro Sport Water Training Shoe—Women’s, [https://www.dsw.com/en/us/product/ryka-hydro-sport-water-training-shoe---womens/444926?activeColor=405&cm\\_mmc=CSE-\\_-GPS-\\_-G\\_Shopping\\_Athletic%20%26%20Sneaker-\\_-New\\_Athletic%20%26%20Sneaker&cadevice=c&gclid=EAIaIqobChM](https://www.dsw.com/en/us/product/ryka-hydro-sport-water-training-shoe---womens/444926?activeColor=405&cm_mmc=CSE-_-GPS-_-G_Shopping_Athletic%20%26%20Sneaker-_-New_Athletic%20%26%20Sneaker&cadevice=c&gclid=EAIaIqobChM), 2021. (Year: 2021).\*

(Continued)

*Primary Examiner* — Elizabeth J Oswecki

(57) **CLAIM**

The ornamental design for a sports shoe, as shown and described.

**DESCRIPTION**

FIG. 1 is a right side, rear and top perspective view of a sports shoe, showing my new design;  
FIG. 2 is a left side, front and bottom perspective view thereof;  
FIG. 3 is a front elevation view thereof;  
FIG. 4 is a rear elevation view thereof;  
FIG. 5 is a left side elevation view thereof;  
FIG. 6 is a right side elevation view thereof;  
FIG. 7 is a top plan view thereof;  
FIG. 8 is a bottom plan view thereof;  
FIG. 9 is an enlarged view of a portion indicated with “FIG. 9” in FIG. 3;  
FIG. 10 is an enlarged view of a portion indicated with “FIG. 10” in FIG. 3;  
FIG. 11 is an enlarged view of a portion indicated with “FIG. 11” in FIG. 3;  
FIG. 12 is an enlarged view of a portion indicated with “FIG. 12” in FIG. 4; and,  
FIG. 13 is an enlarged view of a portion indicated with “FIG. 13” in FIG. 4.

(Continued)



The dash dot dash lines in FIGS. 3-4 and 9-13 are for the purpose of depicting the boundary lines of the enlarged views and form no part of the claimed design.

**1 Claim, 13 Drawing Sheets**

(56) **References Cited**

U.S. PATENT DOCUMENTS

D671,718 S \* 12/2012 McVicker ..... D2/908  
9,980,536 B2 \* 5/2018 Spanks ..... A43C 11/20  
D857,350 S 8/2019 Hardy  
D883,618 S \* 5/2020 Zeng ..... D2/903  
10,660,409 B2 \* 5/2020 Caldwell ..... A43B 13/16  
D891,746 S \* 8/2020 Seamarks ..... D2/953  
D895,939 S \* 9/2020 Sassi ..... D2/902  
D900,436 S \* 11/2020 Sassi ..... D2/908  
10,856,615 B2 \* 12/2020 Amos ..... A43B 23/22  
D912,373 S \* 3/2021 Smith ..... D2/908  
D919,943 S \* 5/2021 Zhang ..... D2/916  
D928,465 S \* 8/2021 Patt ..... D2/908  
2012/0279089 A1 \* 11/2012 Xu ..... B29D 35/142  
36/25 R

OTHER PUBLICATIONS

Athletic Works Men's Running Shoe, <https://www.walmart.com/ip/Athletic-Works-Men-s-Running-Shoe/274584147>, Jun. 18, 2018. (Year: 2018).\*

\* cited by examiner



FIG. 1



FIG. 2

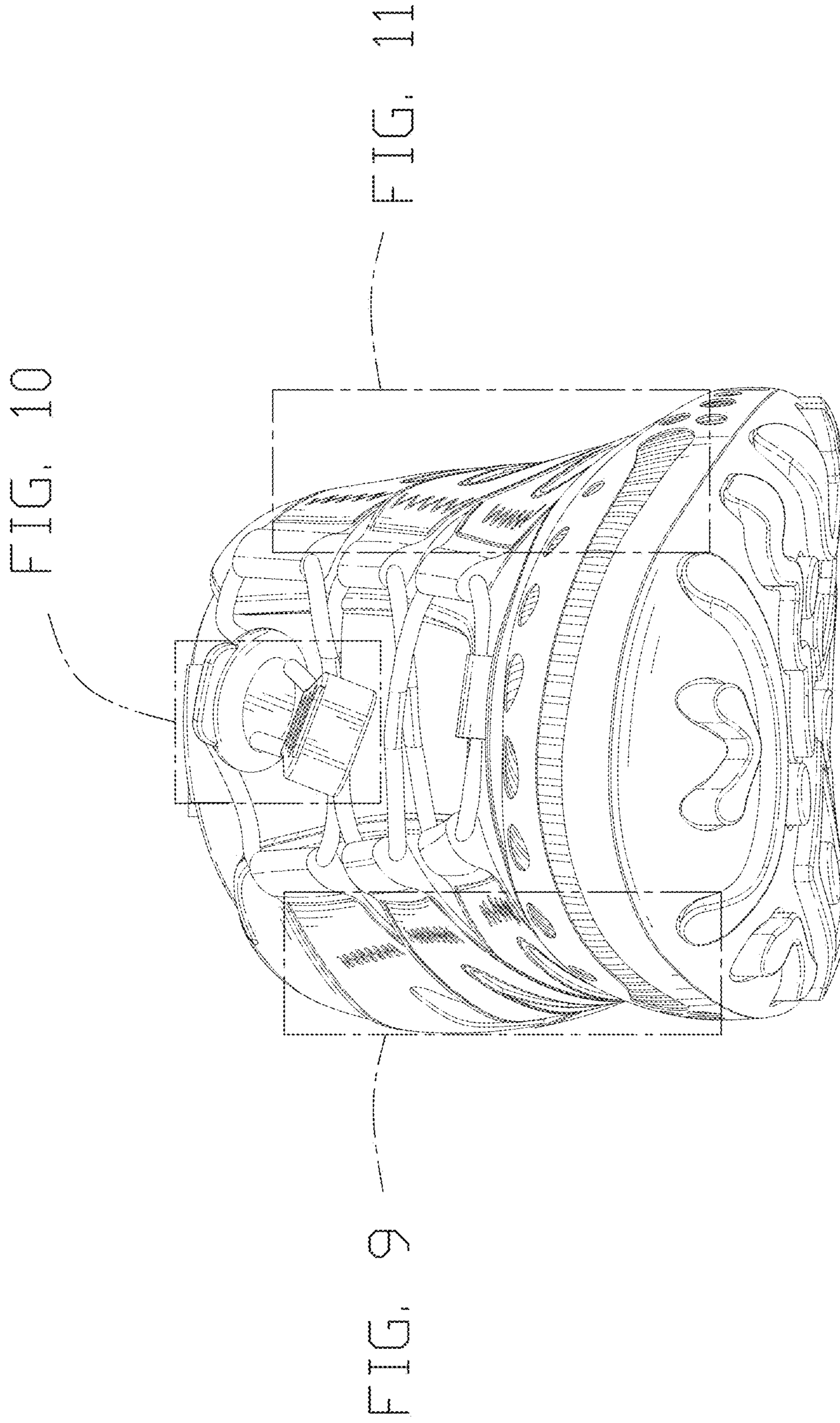

FIG. 3

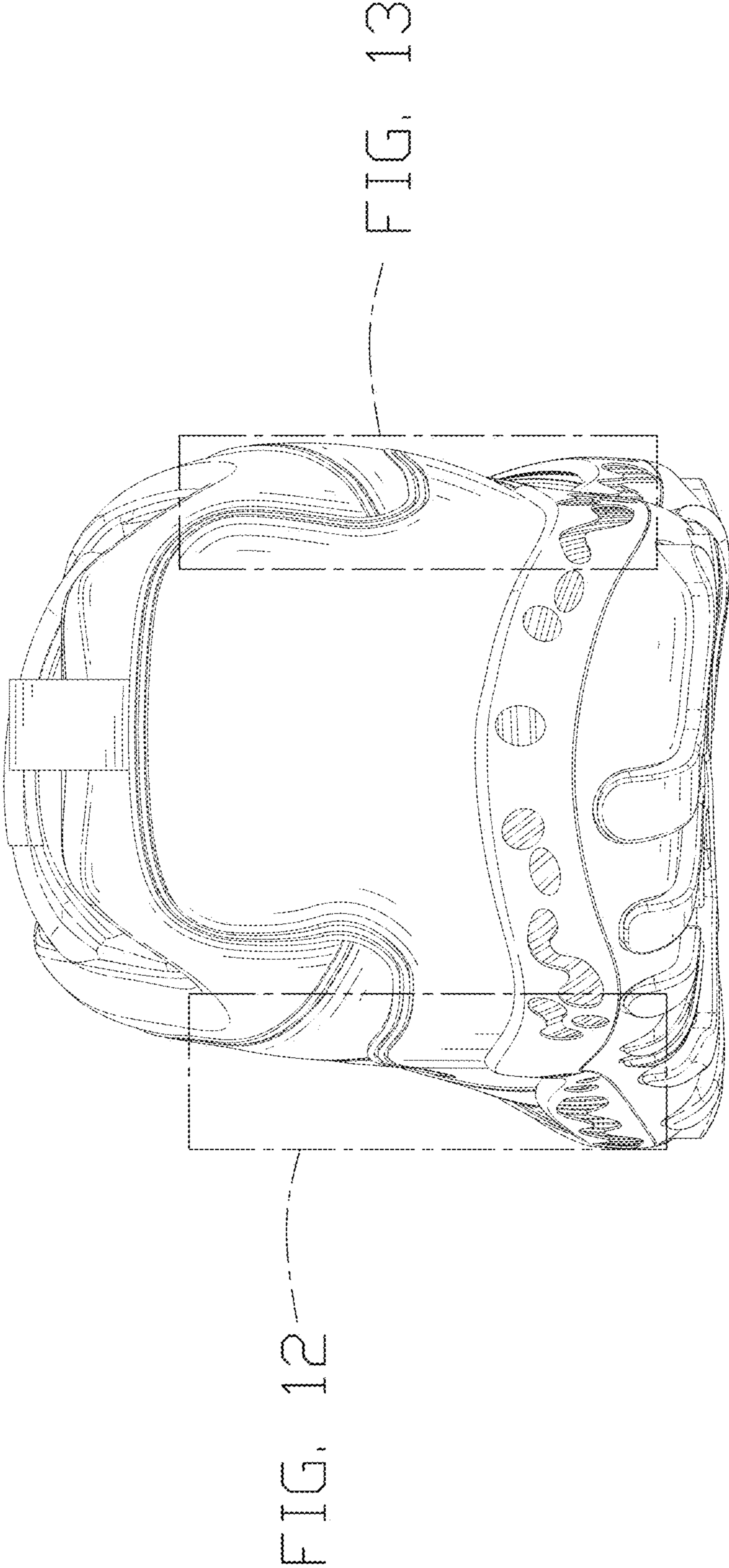

FIG. 4

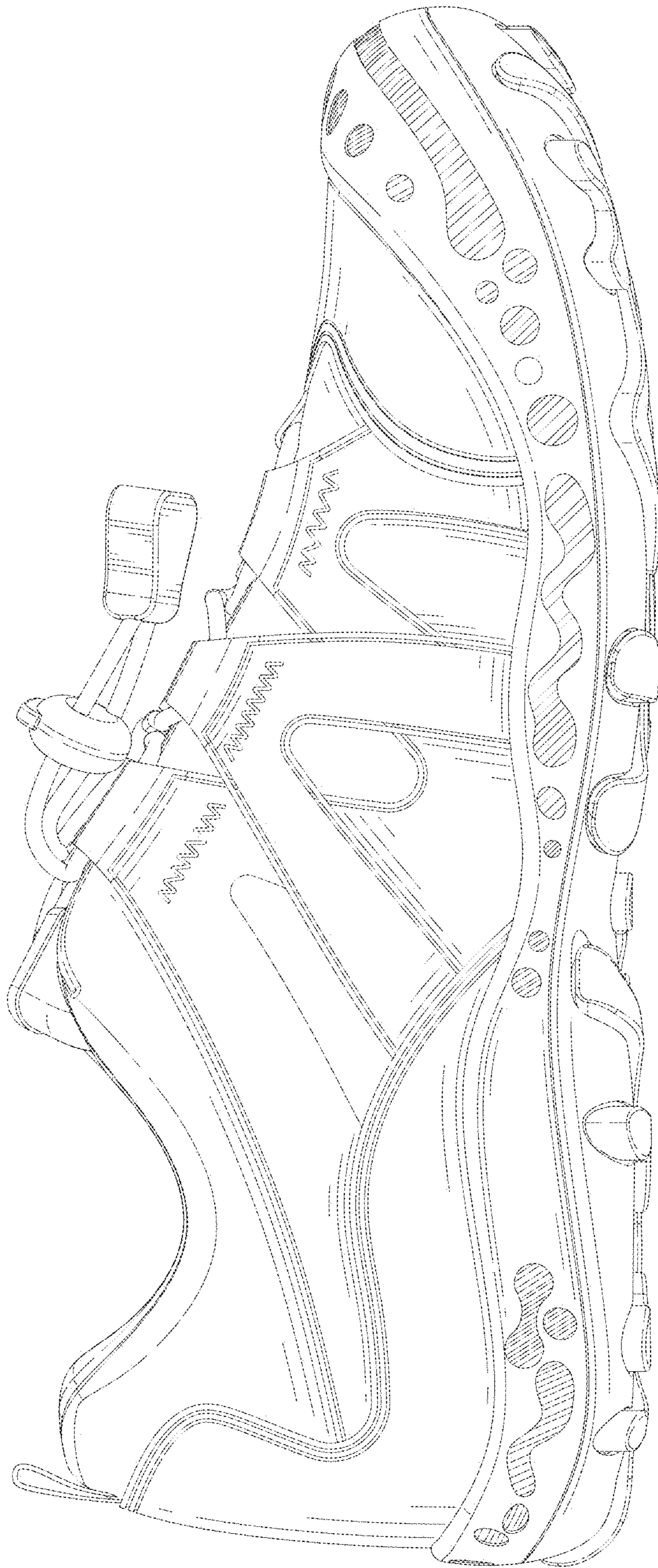

FIG. 5

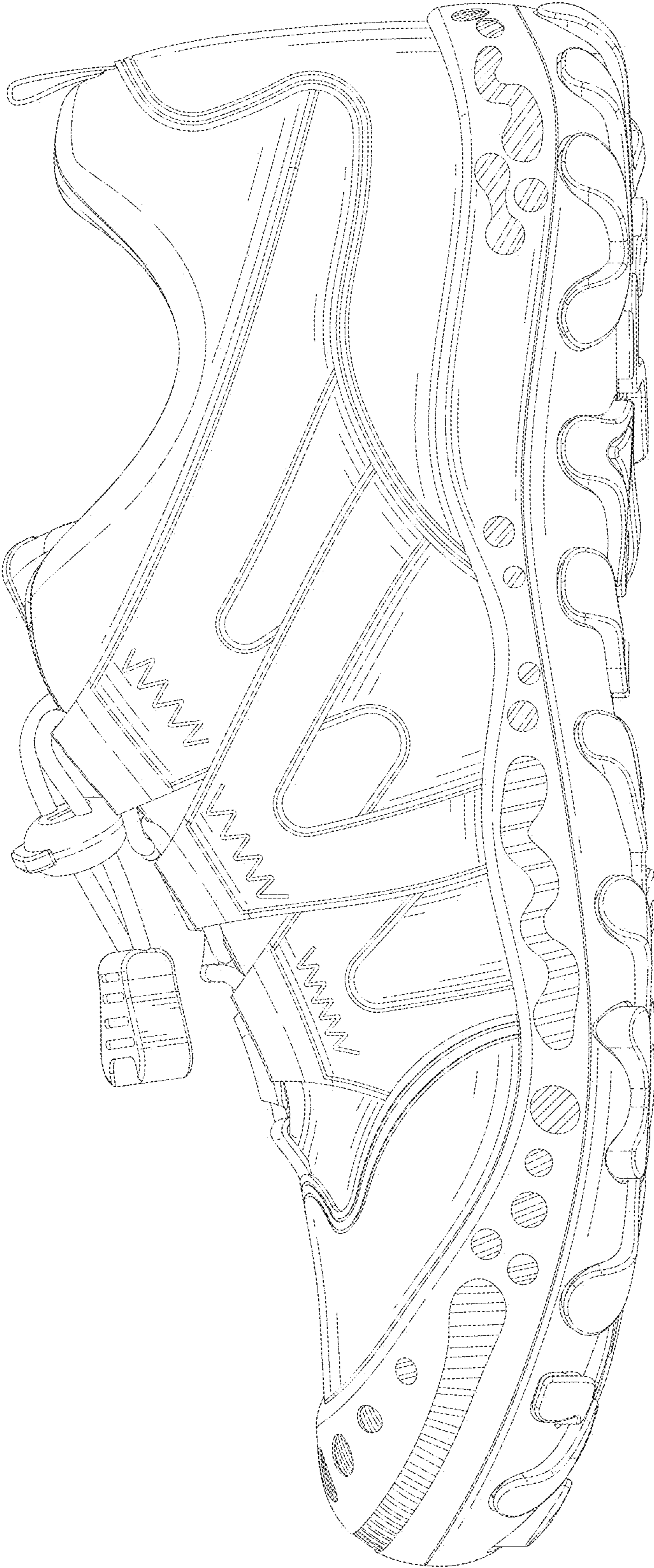

FIG. 6



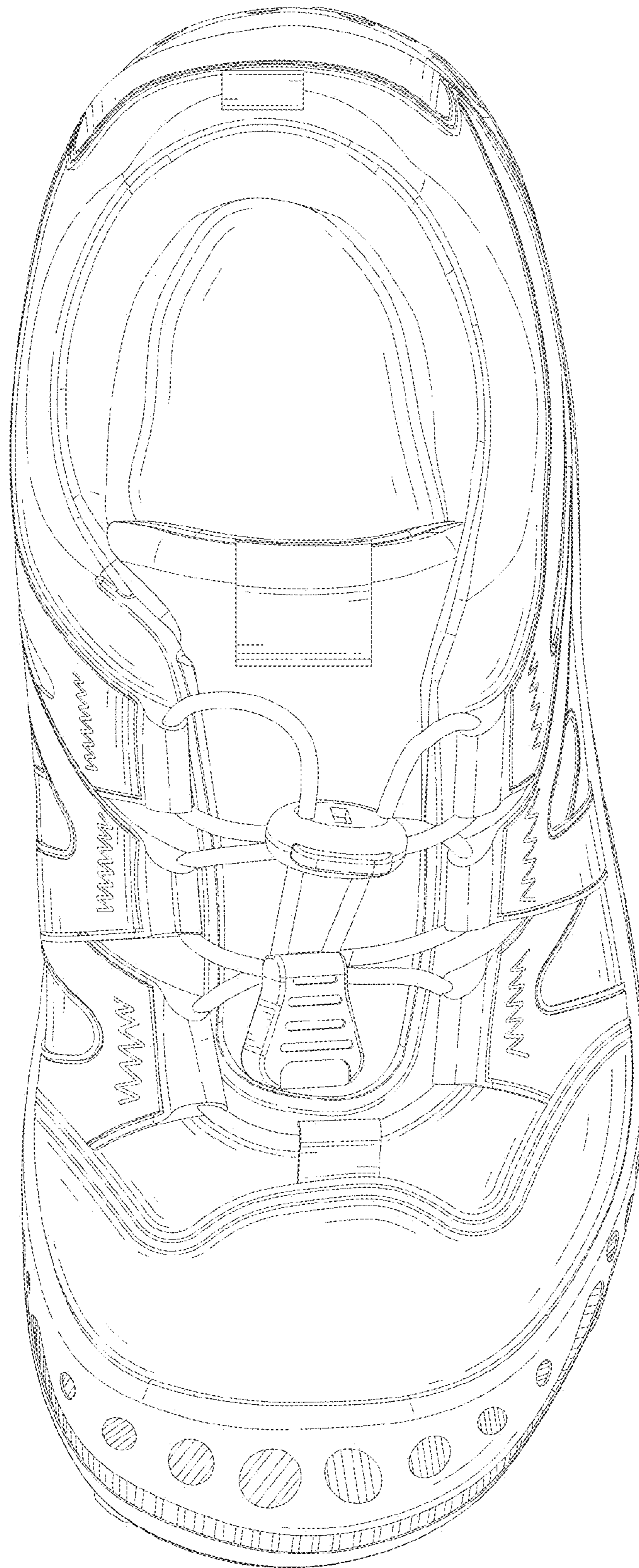

FIG. 7

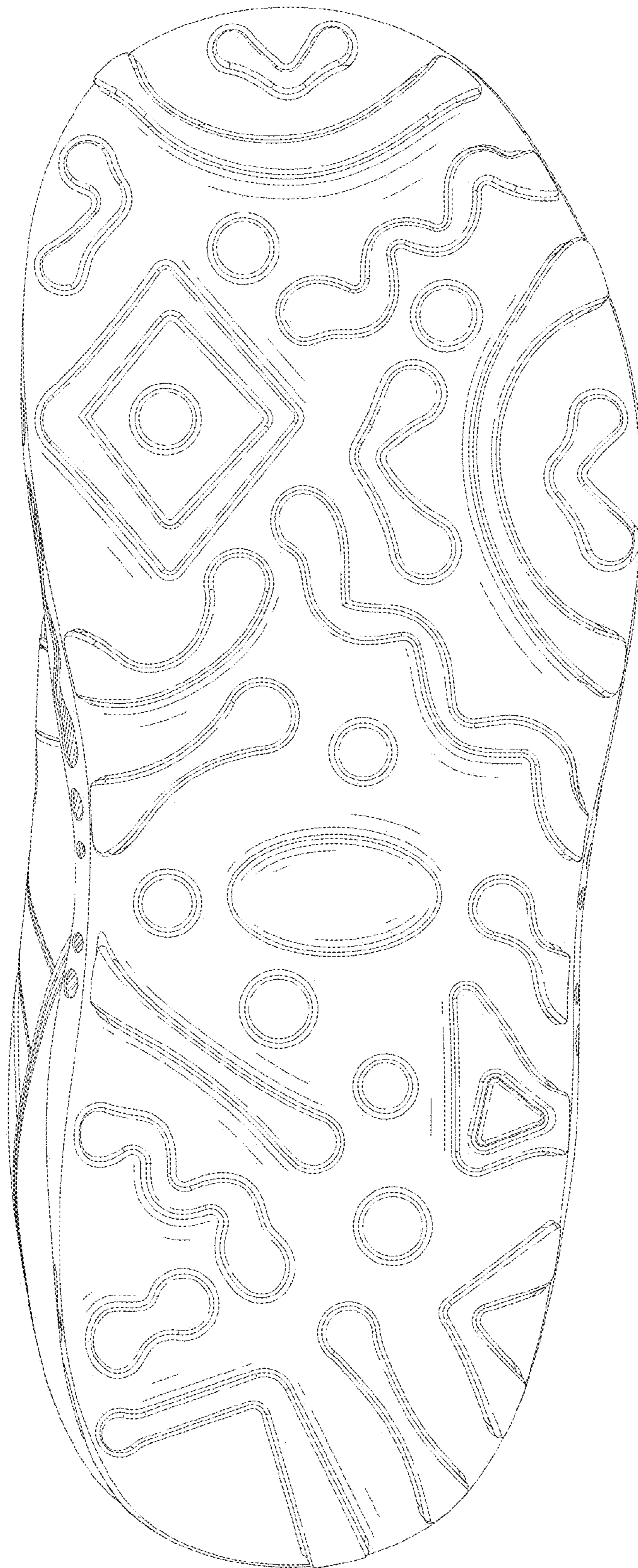

FIG. 8



FIG. 9

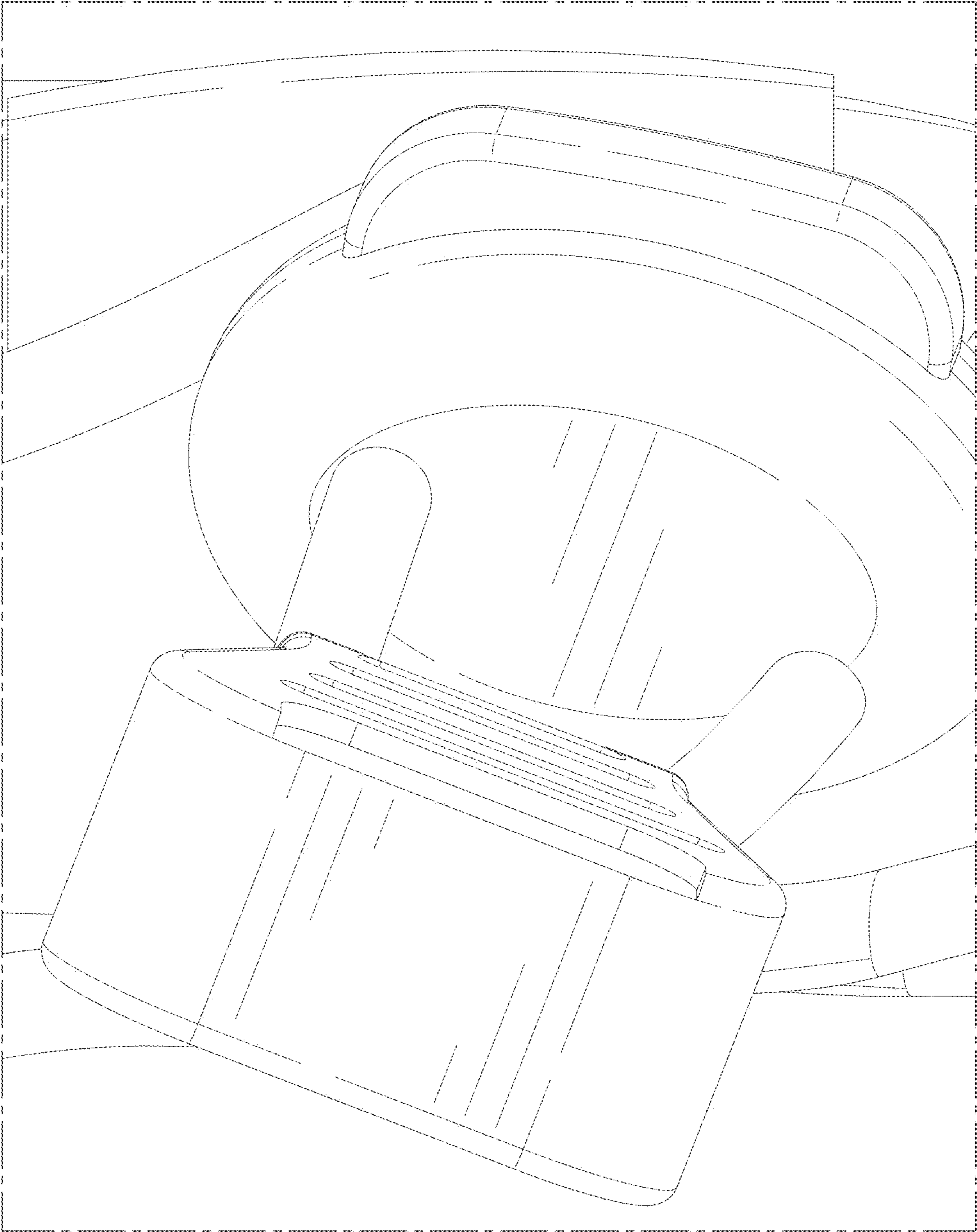

FIG. 10



FIG. 11

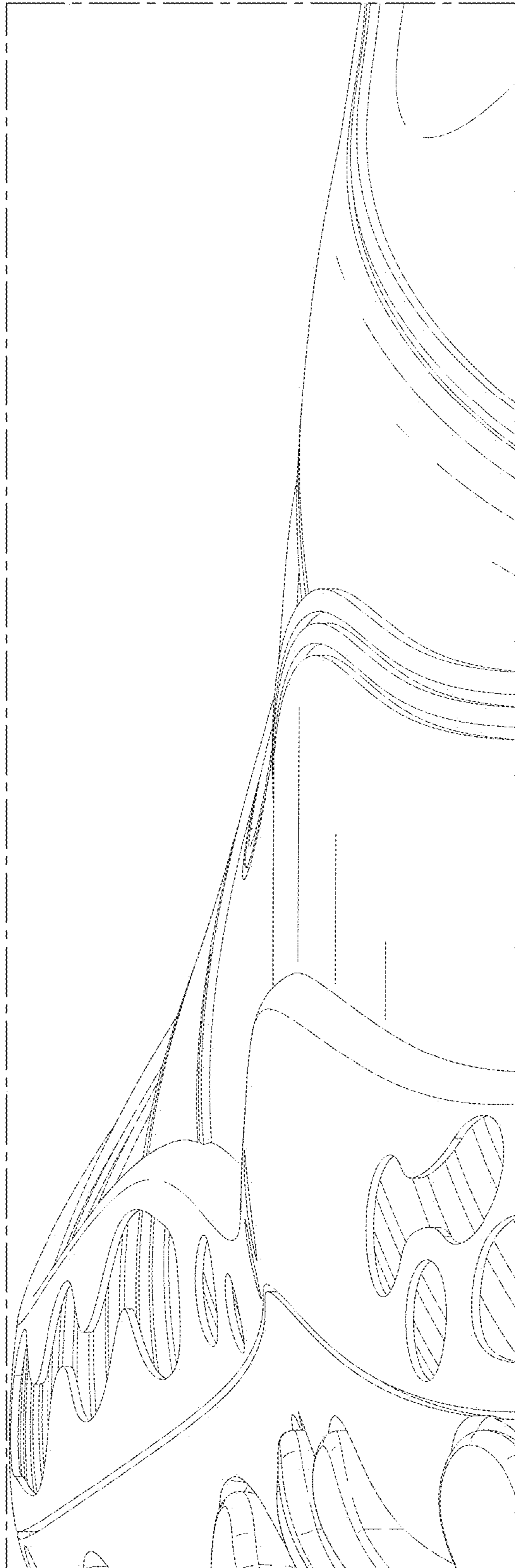

FIG. 12

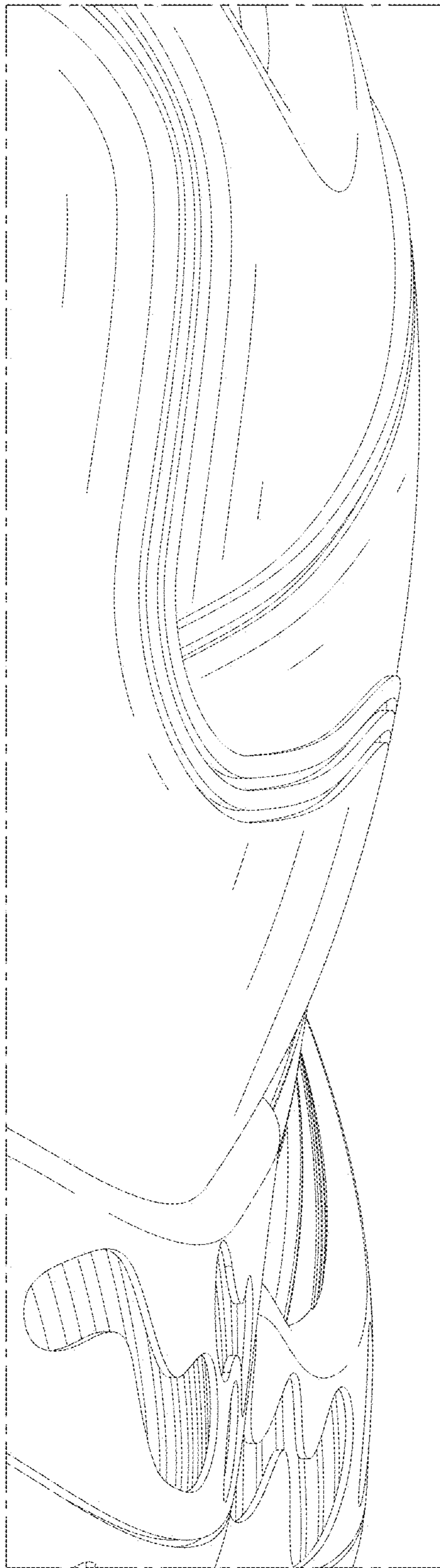

FIG. 13