



US00D942120S

(12) **United States Design Patent** (10) **Patent No.:** **US D942,120 S**
Burke et al. (45) **Date of Patent:** **** Feb. 1, 2022**

(54) **GOWN WITH FRONT FLAP WITH TELEMETRY POCKET**

(71) Applicant: **Medline Industries, LP**, Northfield, IL (US)

(72) Inventors: **Teri Burke**, Wauconda, IL (US);
Rachel Sinde, Des Plaines, IL (US);
Sue Macinnes, Trout Valley, IL (US);
Oscar Chavarria, Frisco, TX (US);
Emily Somers, Trout Valley, IL (US)

(73) Assignee: **Medline Industries, LP**, Northfield, IL (US)

(**) Term: **15 Years**

(21) Appl. No.: **29/713,494**

(22) Filed: **Nov. 15, 2019**

(51) **LOC (13) Cl.** **02-01**

(52) **U.S. Cl.**
USPC **D2/720**

(58) **Field of Classification Search**
USPC D2/720, 718, 717, 739, 749-751,
D2/840-842, 847-850

(Continued)

(56) **References Cited**

U.S. PATENT DOCUMENTS

5,184,351 A * 2/1993 Benstock A41D 13/1236
2/105

D336,968 S * 7/1993 Russano D2/720
(Continued)

Primary Examiner — Michelle E. Wilson

Assistant Examiner — Clese Moore, Jr.

(74) *Attorney, Agent, or Firm* — Philip H. Burrus, IV

(57) **CLAIM**

The ornamental design for a gown with front flap with telemetry pocket, as shown and described.

DESCRIPTION

FIG. 1 is a first perspective view of a gown with front flap with telemetry pocket with a rear side folded to an open configuration, showing our new design;

FIG. 2 is a second perspective view thereof;
FIG. 3 is a front elevation view thereof;
FIG. 4 is a rear elevation view thereof;
FIG. 5 is a right side elevation view thereof;
FIG. 6 is a left side elevation view thereof;
FIG. 7 is a top plan view thereof; and
FIG. 8 is a bottom plan view thereof.
FIG. 9 is a first perspective view of a gown with front flap with telemetry pocket with a rear side folded to a closed configuration, showing our new design;
FIG. 10 is a second perspective view thereof;
FIG. 11 is a front elevation view thereof;
FIG. 12 is a rear elevation view thereof;
FIG. 13 is a right side elevation view thereof;
FIG. 14 is a left side elevation view thereof;
FIG. 15 is a top plan view thereof; and
FIG. 16 is a bottom plan view thereof.
FIG. 17 is a first perspective view of a gown with front flap with telemetry pocket with a rear side folded to a closed configuration and the front flap folded to an unfolded configuration, showing our new design;
FIG. 18 is a second perspective view thereof;
FIG. 19 is a front elevation view thereof;
FIG. 20 is a rear elevation view thereof;
FIG. 21 is a right side elevation view thereof;
FIG. 22 is a left side elevation view thereof;
FIG. 23 is a top plan view thereof; and
FIG. 24 is a bottom plan view thereof.
FIG. 25 is a first perspective view of a gown with front flap with telemetry pocket, turned inside out, and with a rear side folded to an open configuration, showing our new design;
FIG. 26 is a second perspective view thereof;
FIG. 27 is a front elevation view thereof;
FIG. 28 is a rear elevation view thereof;
FIG. 29 is a right side elevation view thereof;
FIG. 30 is a left side elevation view thereof;
FIG. 31 is a top plan view thereof; and
FIG. 32 is a bottom plan view thereof.
FIG. 33 is a first perspective view of a gown with front flap with telemetry pocket, turned inside out, and with a rear side folded to a closed configuration, showing our new design;
FIG. 34 is a second perspective view thereof;
FIG. 35 is a front elevation view thereof;
FIG. 36 is a rear elevation view thereof;

(Continued)

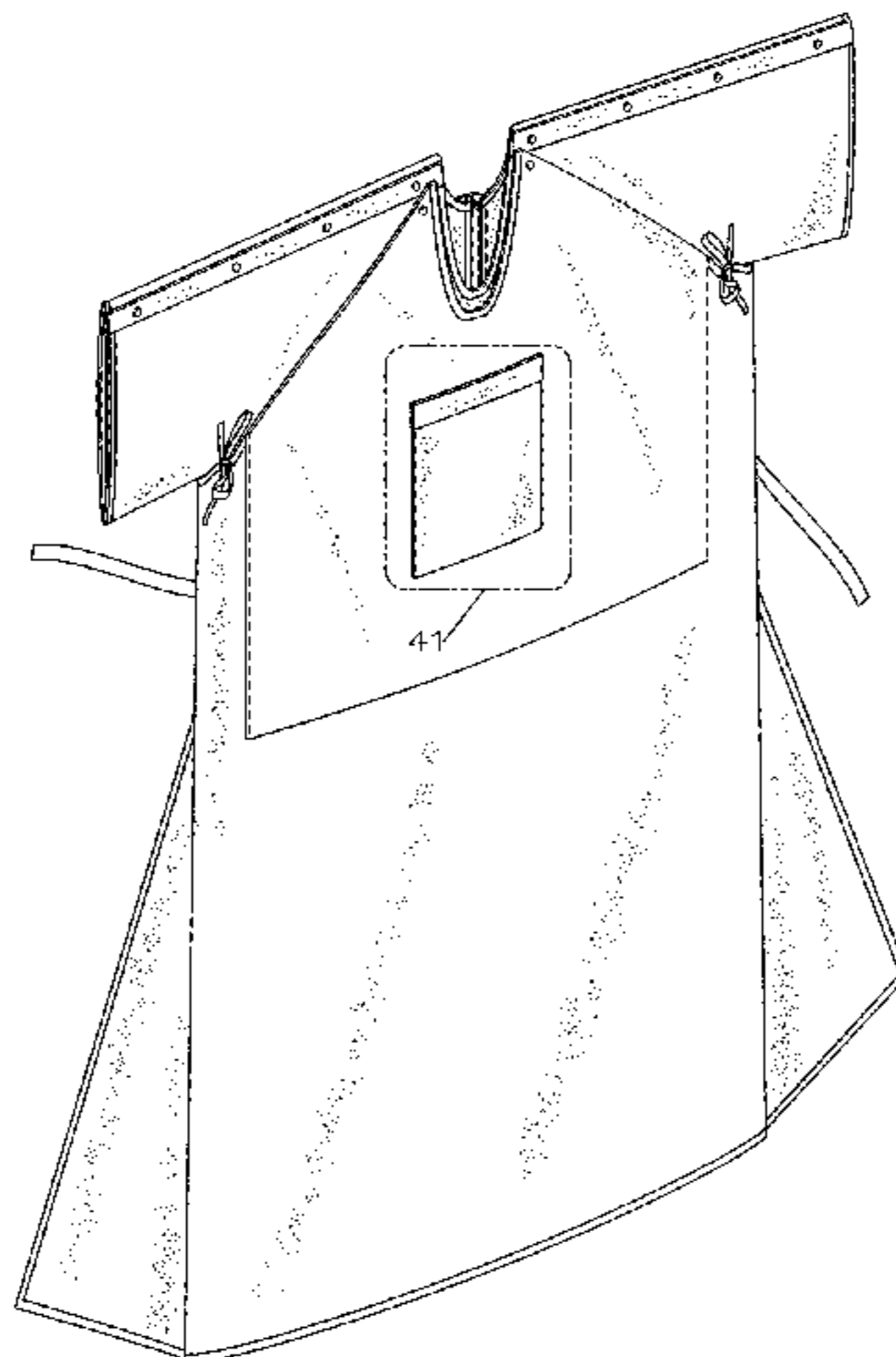

FIG. 37 is a right side elevation view thereof;
 FIG. 38 is a left side elevation view thereof;
 FIG. 39 is a top plan view thereof;
 FIG. 40 is a bottom plan view thereof;
 FIG. 41 is a partial view of the front side of the telemetry pocket of the front flap taken from FIG. 1;
 FIG. 42 is a partial view of the rear side of the telemetry pocket of the front flap taken from FIG. 2; and,
 FIG. 43 is an exploded view of the telemetry pocket of the front flap.

1 Claim, 31 Drawing Sheets

(58) Field of Classification Search

CPC A41D 13/1236; A41D 13/1245; A41D 13/1254; A41D 13/12
 See application file for complete search history.

(56) References Cited

U.S. PATENT DOCUMENTS

D378,157 S * 2/1997 Jagger D2/718
 D463,093 S * 9/2002 Murray D2/720
 D495,468 S * 9/2004 Wheeler-Dickson D2/720
 D579,178 S * 10/2008 Snyder D2/840
 D584,483 S * 1/2009 Glynn D2/720
 D584,882 S * 1/2009 Trouillot D2/720

D613,035 S * 4/2010 Lunt D2/720
 D657,530 S * 4/2012 Farris D2/720
 D707,919 S * 7/2014 Lockwood D2/720
 D721,869 S * 2/2015 Bernier D2/720
 D741,569 S * 10/2015 Fredrickson D2/720
 D781,528 S * 3/2017 Kennedy D2/739
 D785,285 S * 5/2017 Shamsid-Deen D2/720
 D796,781 S * 9/2017 Calucci D2/720
 D811,692 S 3/2018 Calucci et al.
 D829,411 S * 10/2018 Brewerton D2/720
 D857,336 S 8/2019 Calucci et al.
 2008/0184455 A1 * 8/2008 Blume A41D 13/1281
 2/114
 2009/0100569 A1 * 4/2009 Butler A41F 1/00
 2/114
 2009/0172862 A1 7/2009 Sheward et al.
 2011/0231981 A1 * 9/2011 Appel A41D 13/1245
 2/114
 2012/0204317 A1 * 8/2012 Bolla A41D 13/1245
 2/114
 2013/0036526 A1 2/2013 Rashman
 2013/0131617 A1 5/2013 Kovensky
 2013/0276202 A1 * 10/2013 Forbes A41D 13/1236
 2/114
 2015/0059048 A1 * 3/2015 Stanley A41D 13/129
 2/69
 2015/0157069 A1 * 6/2015 Hieber A41D 13/1245
 2/114
 2015/0374048 A1 * 12/2015 Theodossiou A41D 13/1245
 2/114
 2020/0154801 A1 * 5/2020 Burke A41D 13/1245

* cited by examiner

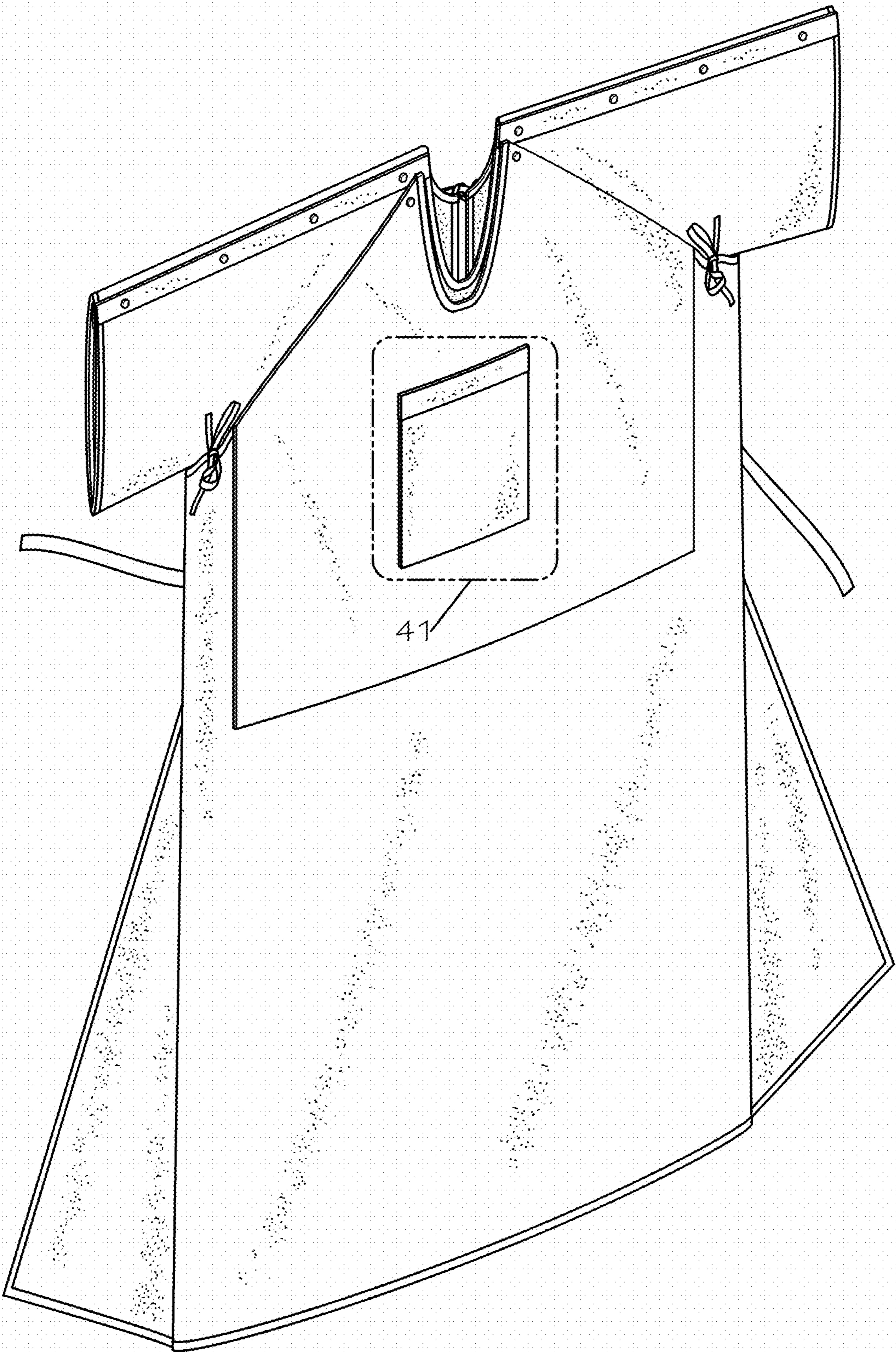

FIG. 1

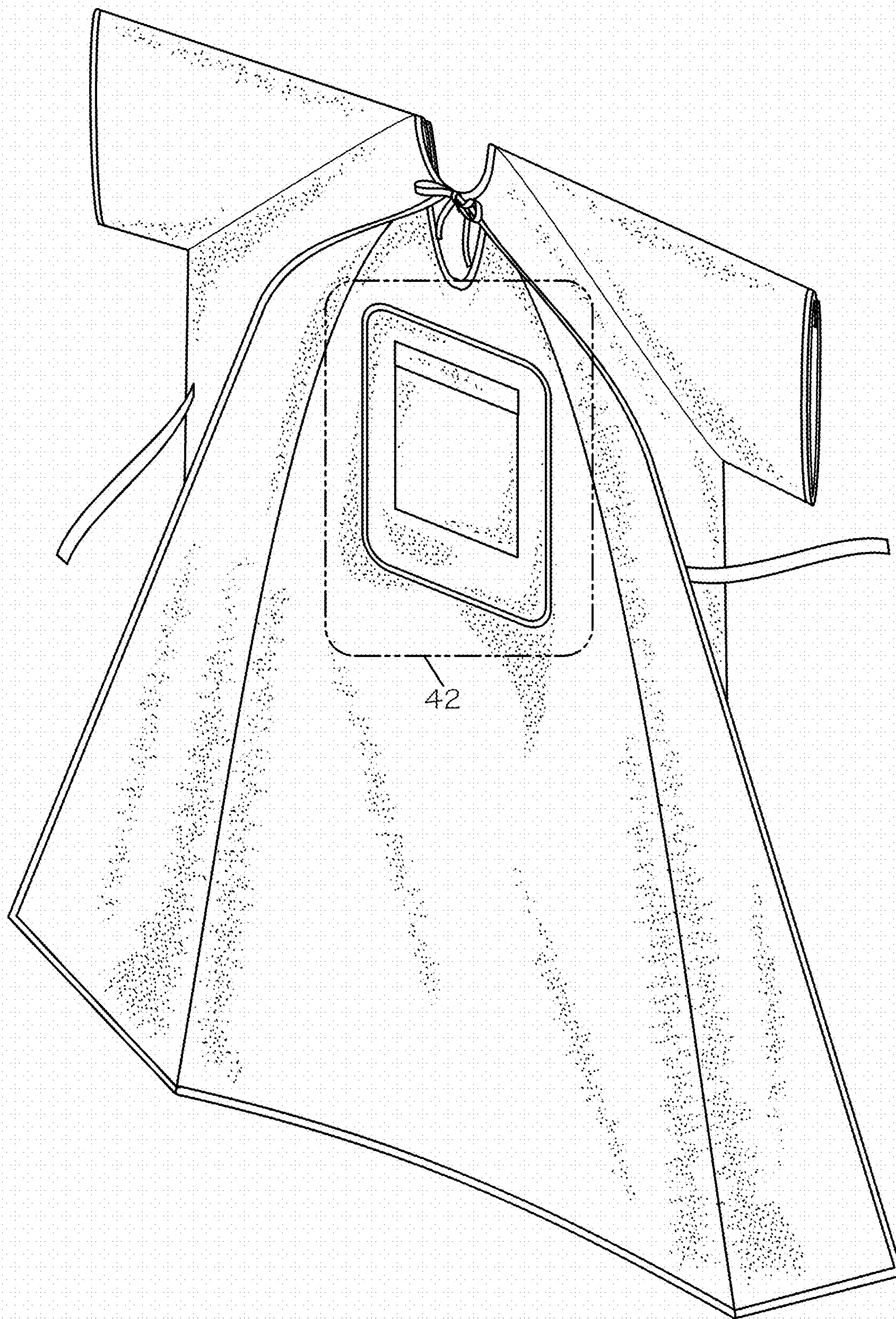

FIG. 2

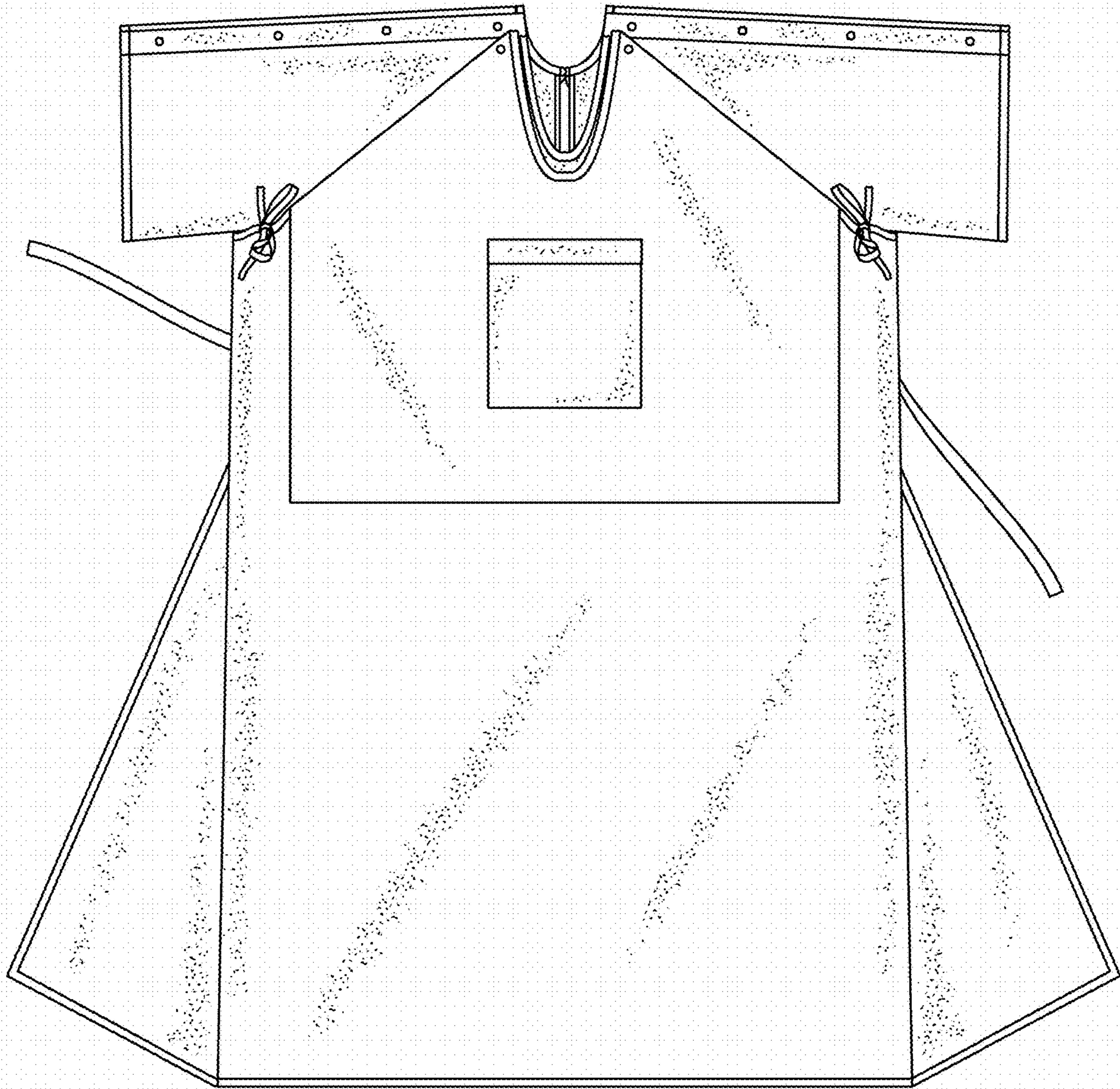

FIG. 3

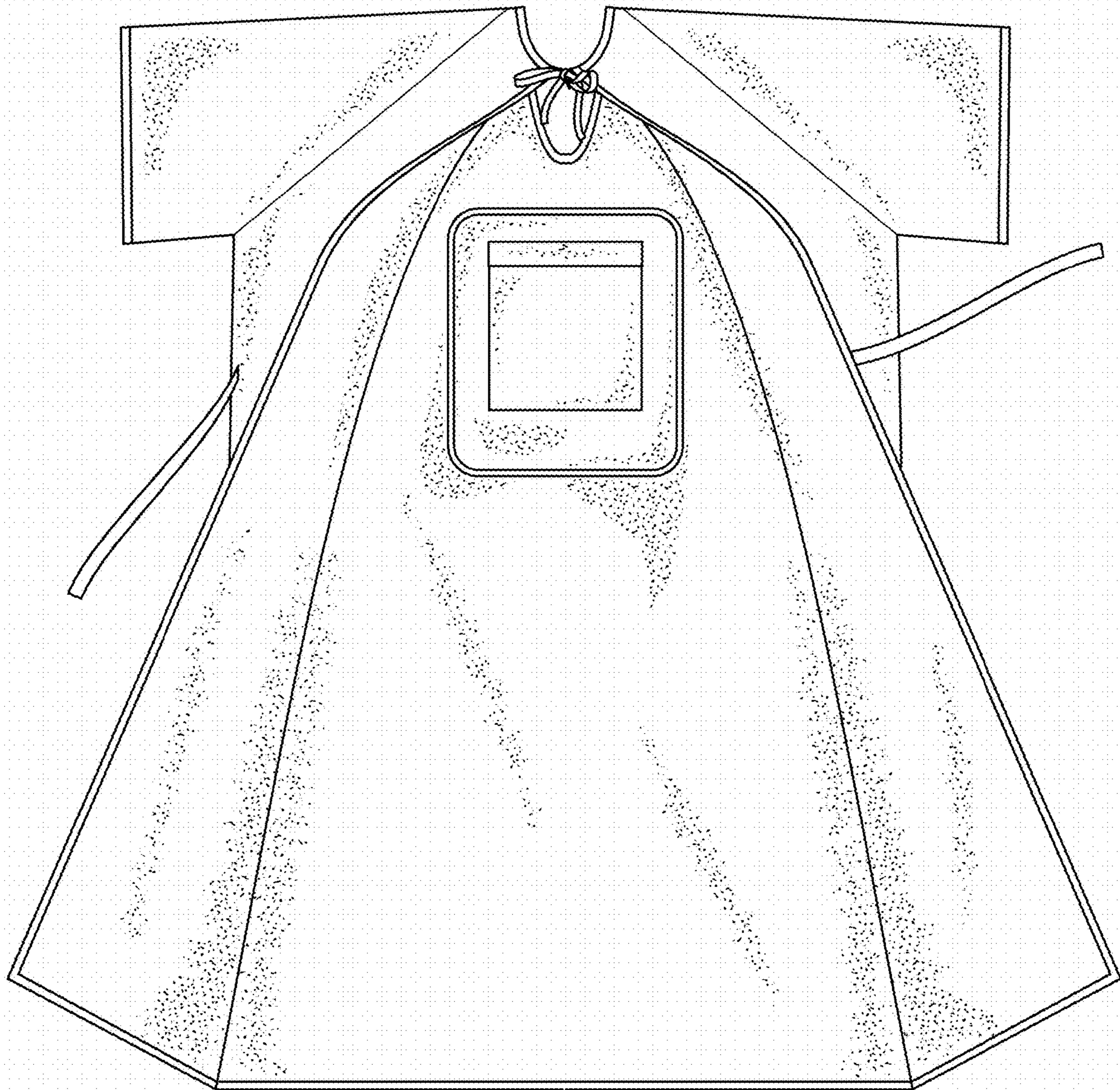

FIG. 4

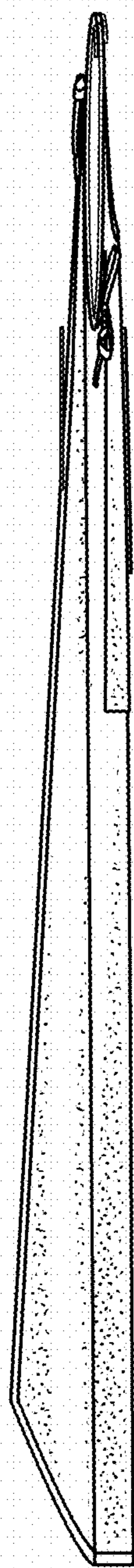

FIG. 5



FIG. 6

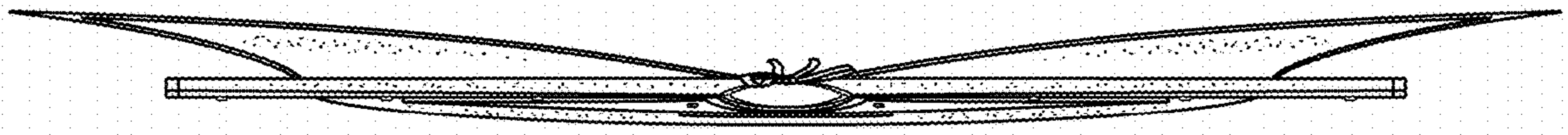

FIG. 7

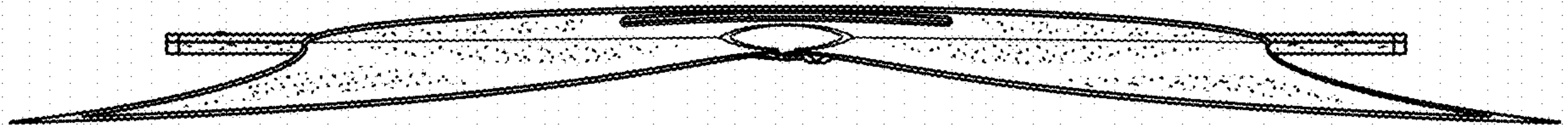

FIG. 8

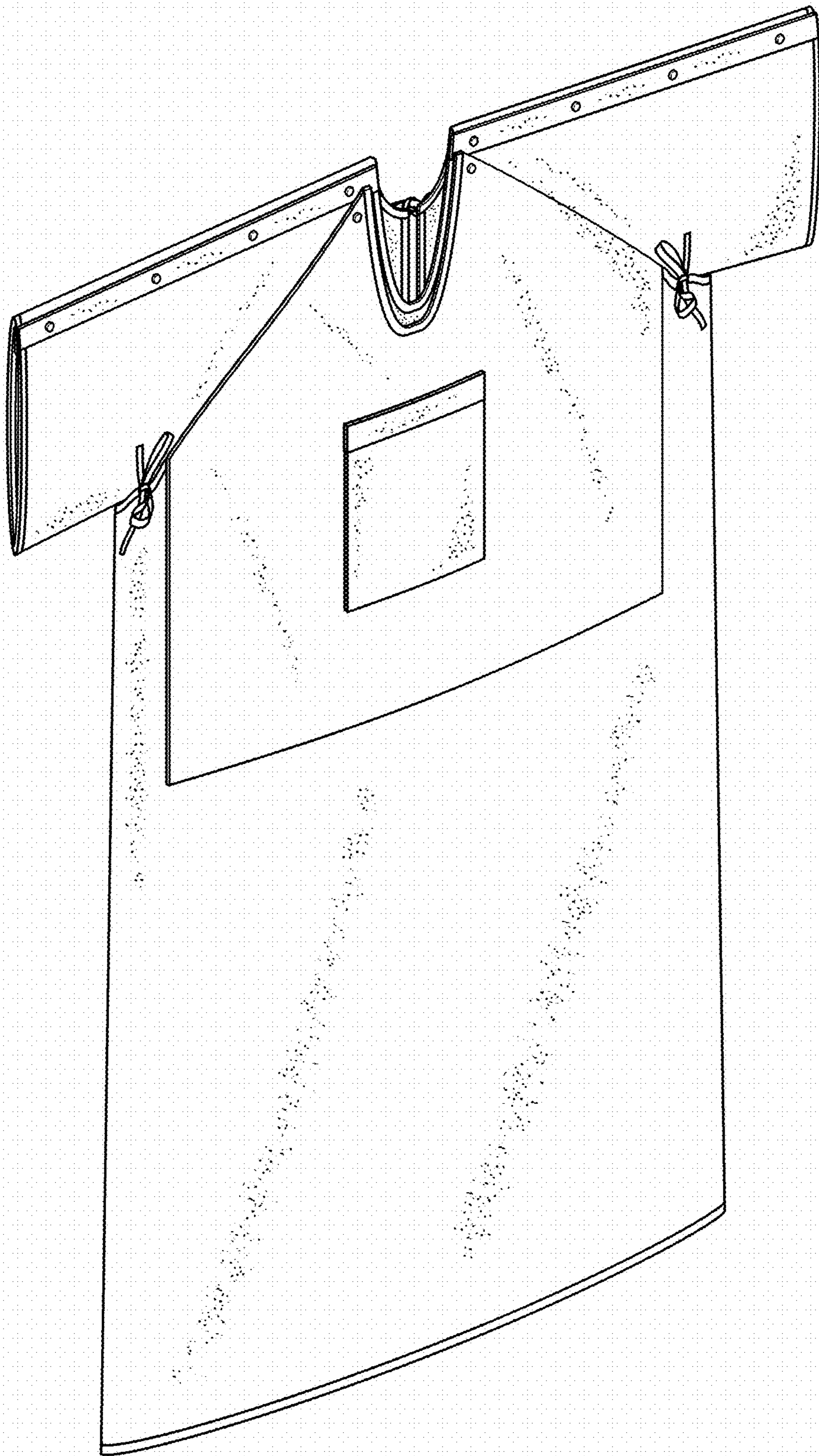

FIG. 9



FIG. 10

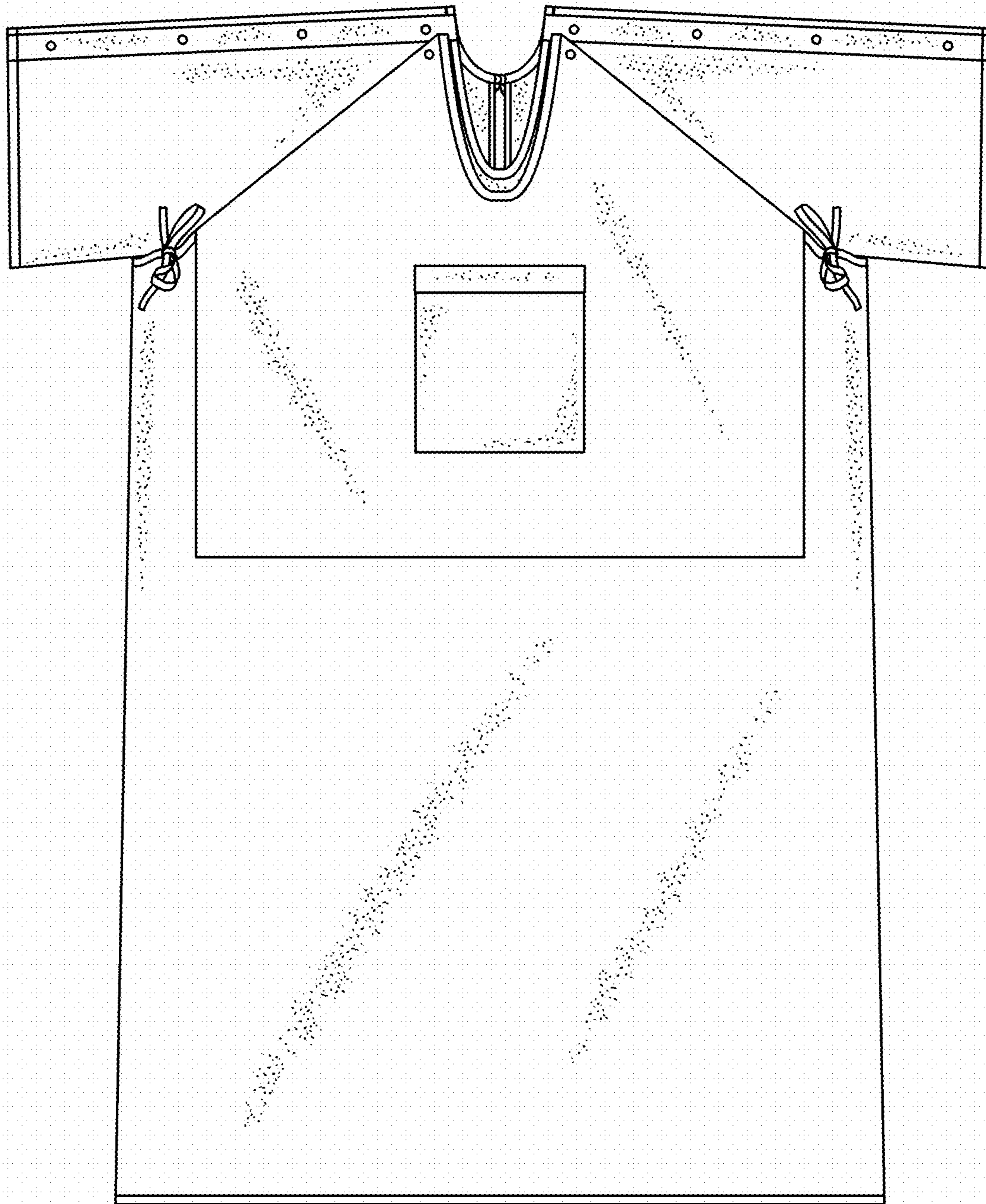

FIG. 11

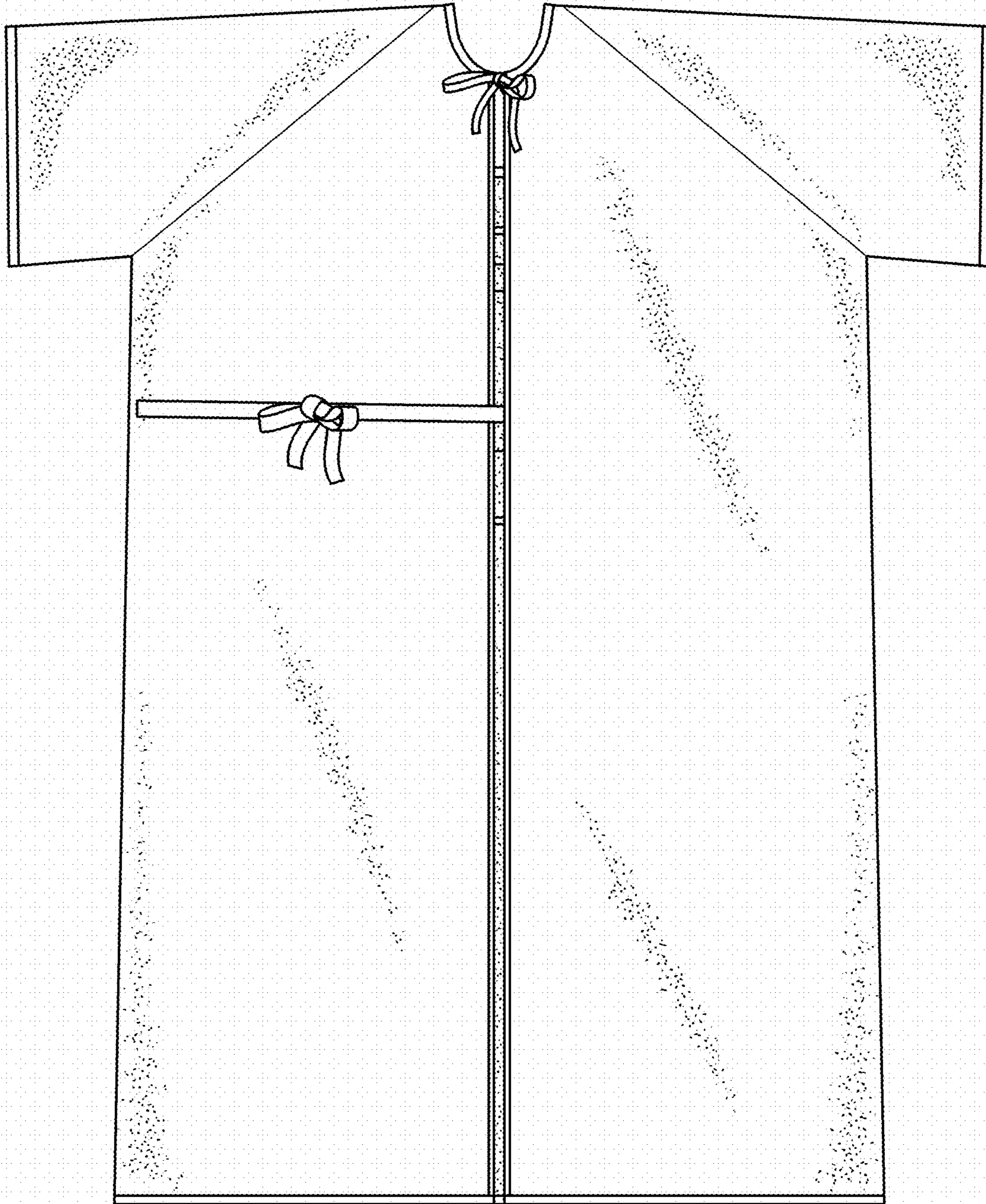

FIG. 12



FIG. 13



FIG. 14



FIG. 15



FIG. 16

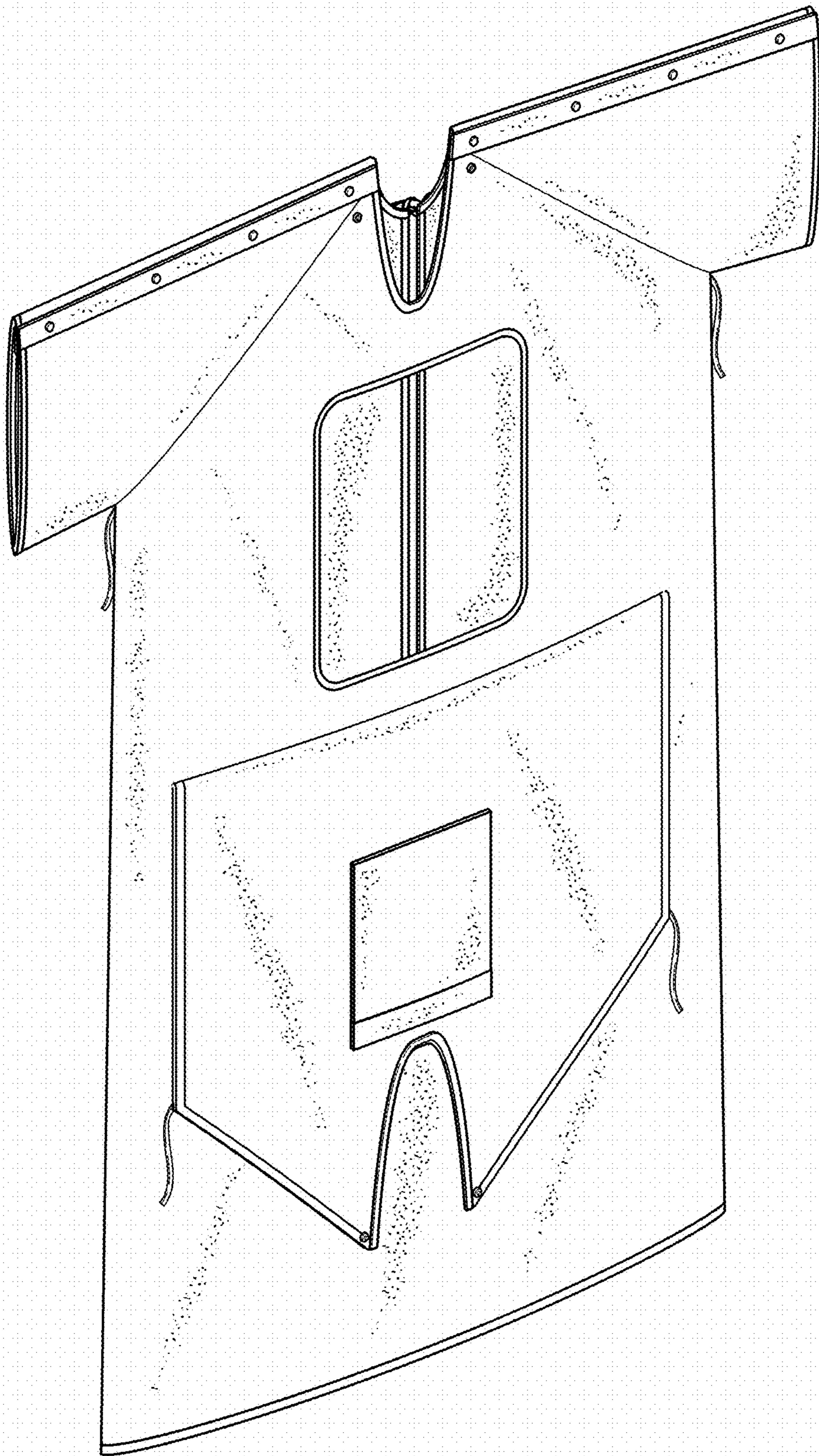

FIG. 17

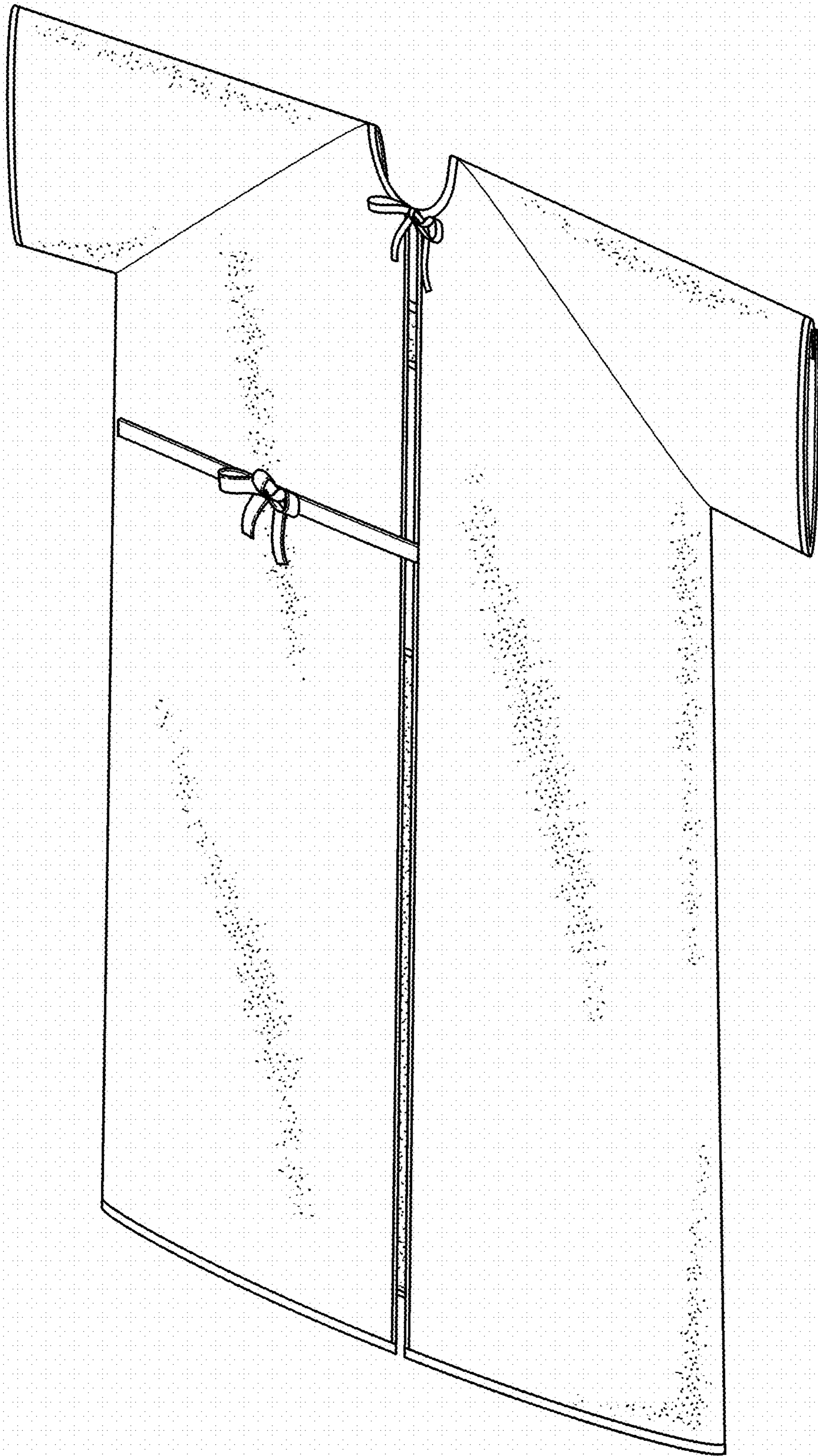

FIG. 18

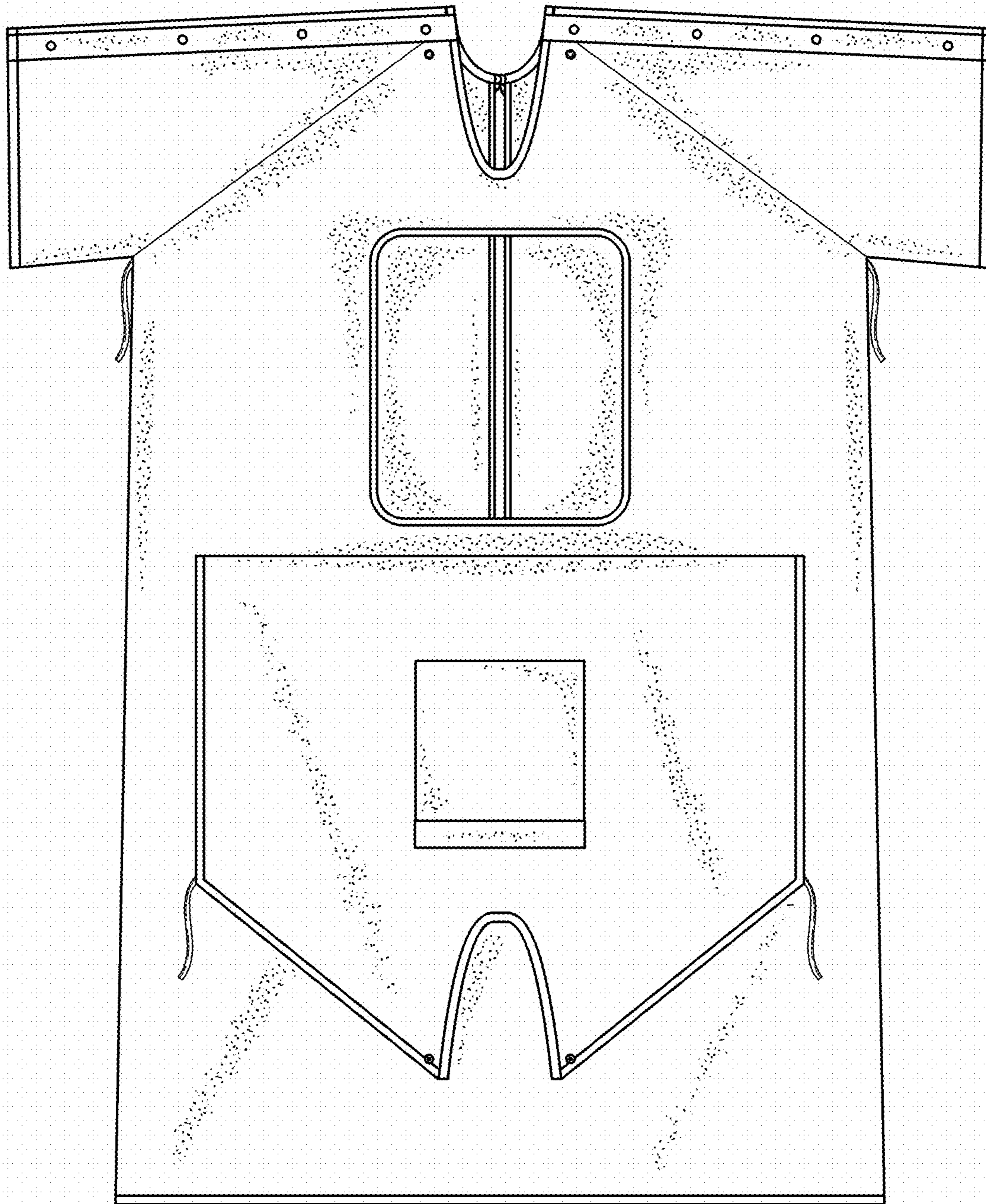

FIG. 19

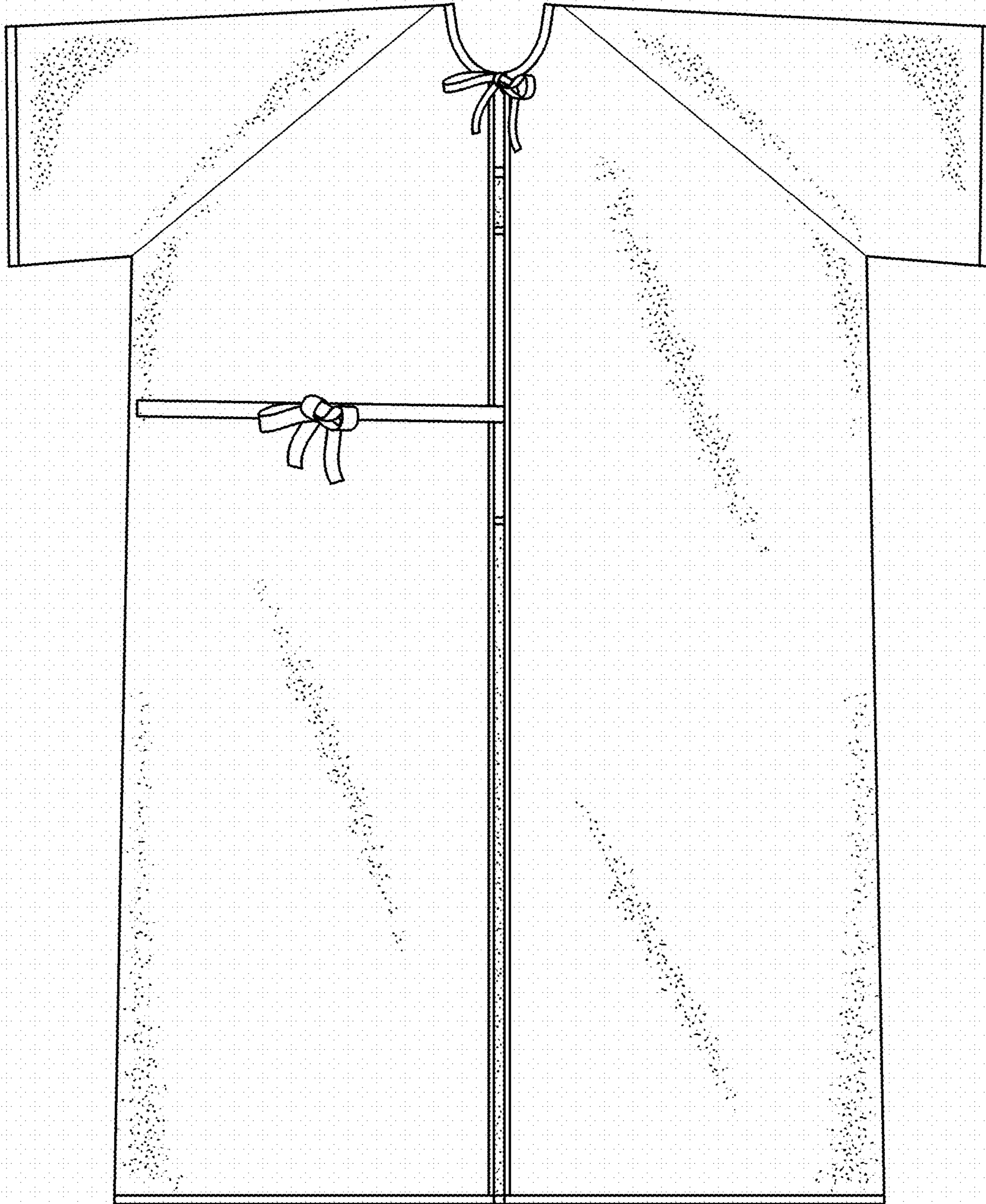

FIG. 20

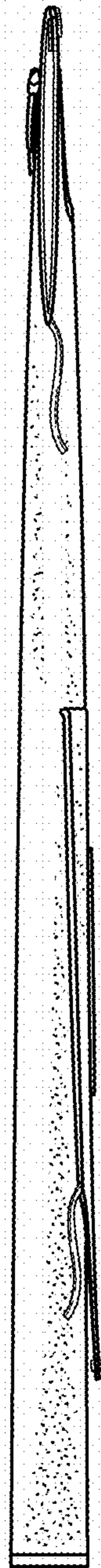

FIG. 21

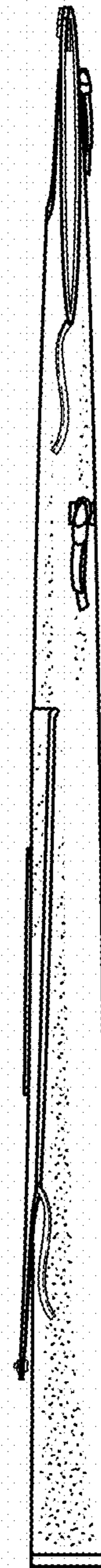

FIG. 22



FIG. 23



FIG. 24

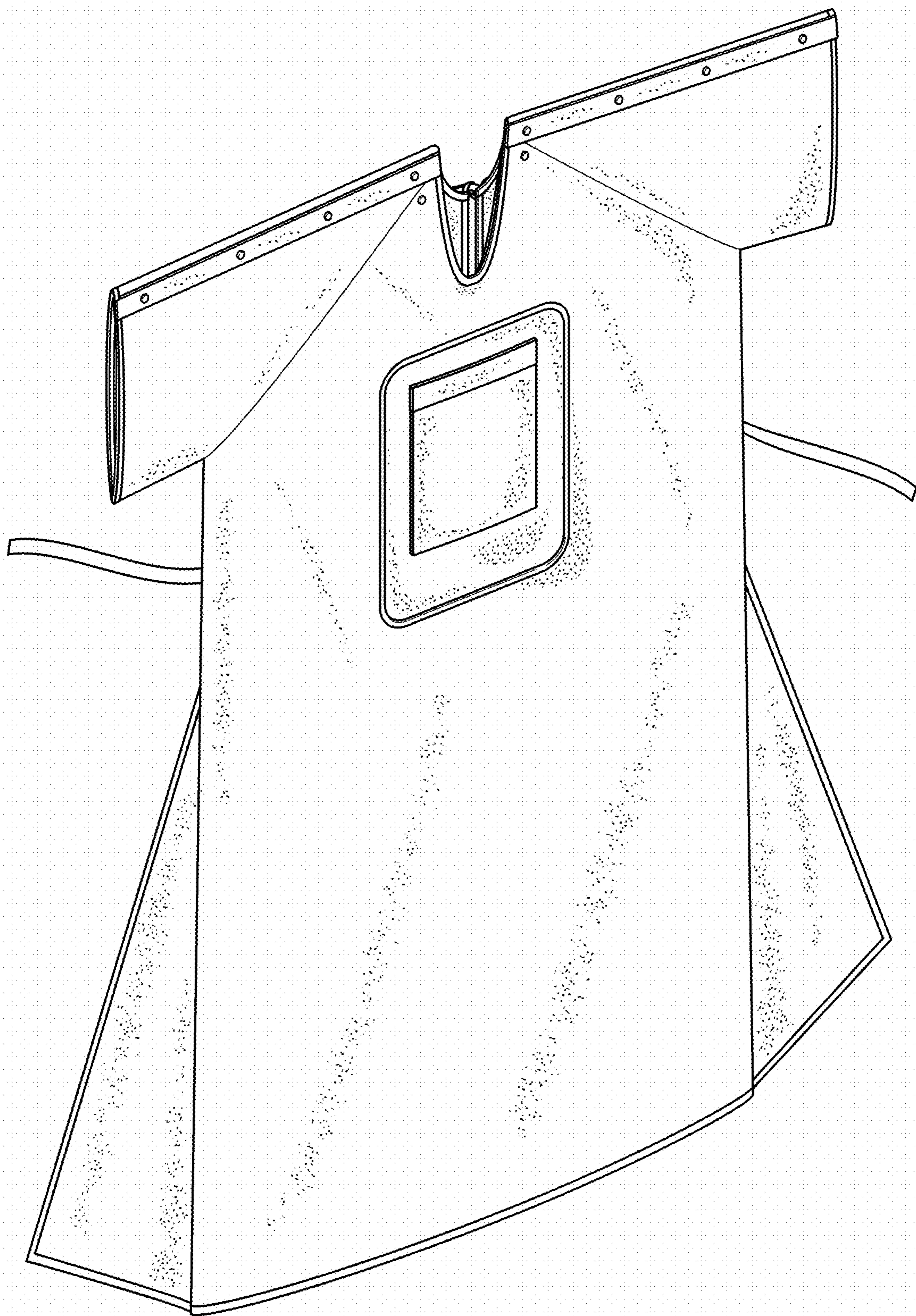

FIG. 25

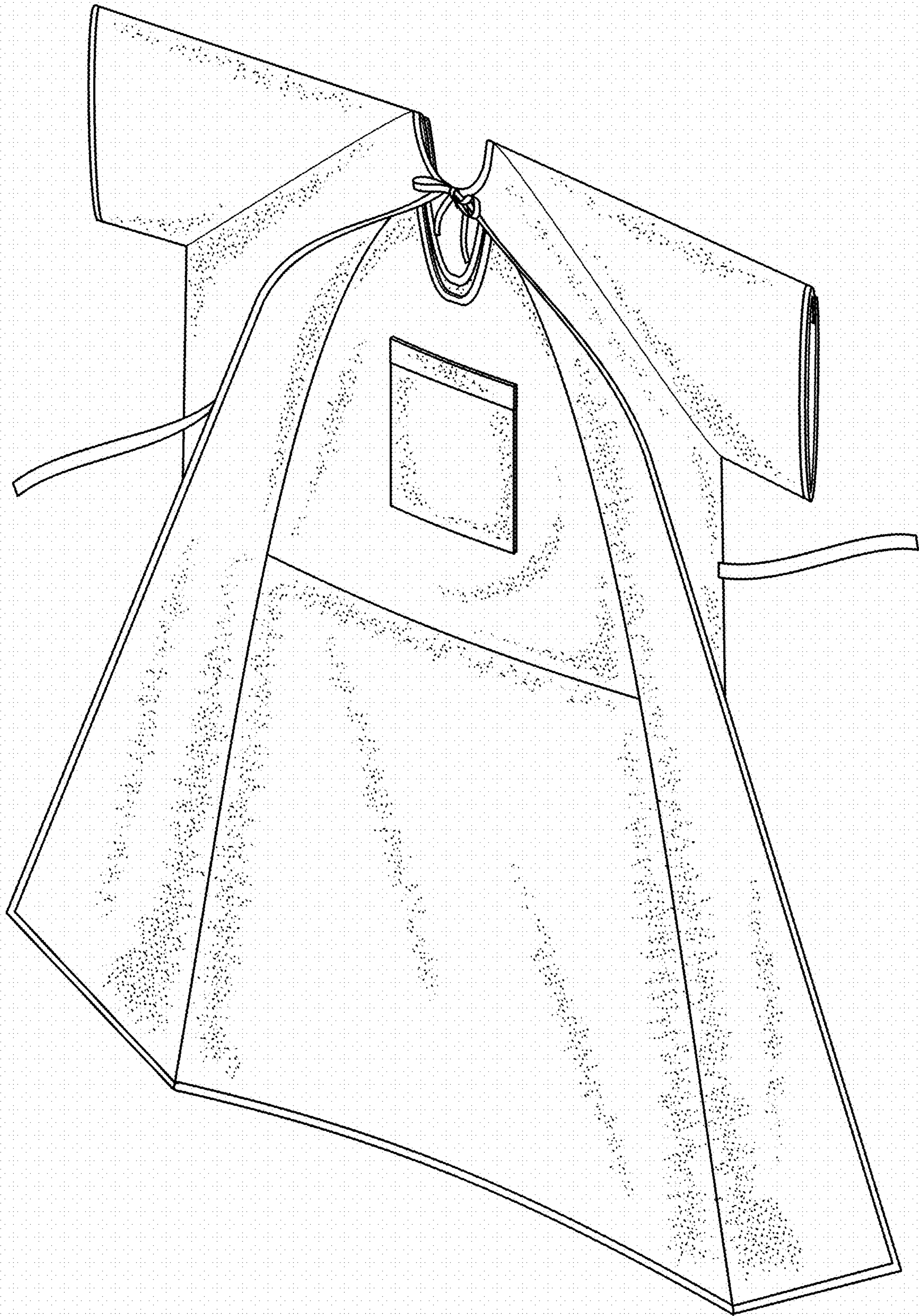

FIG. 26

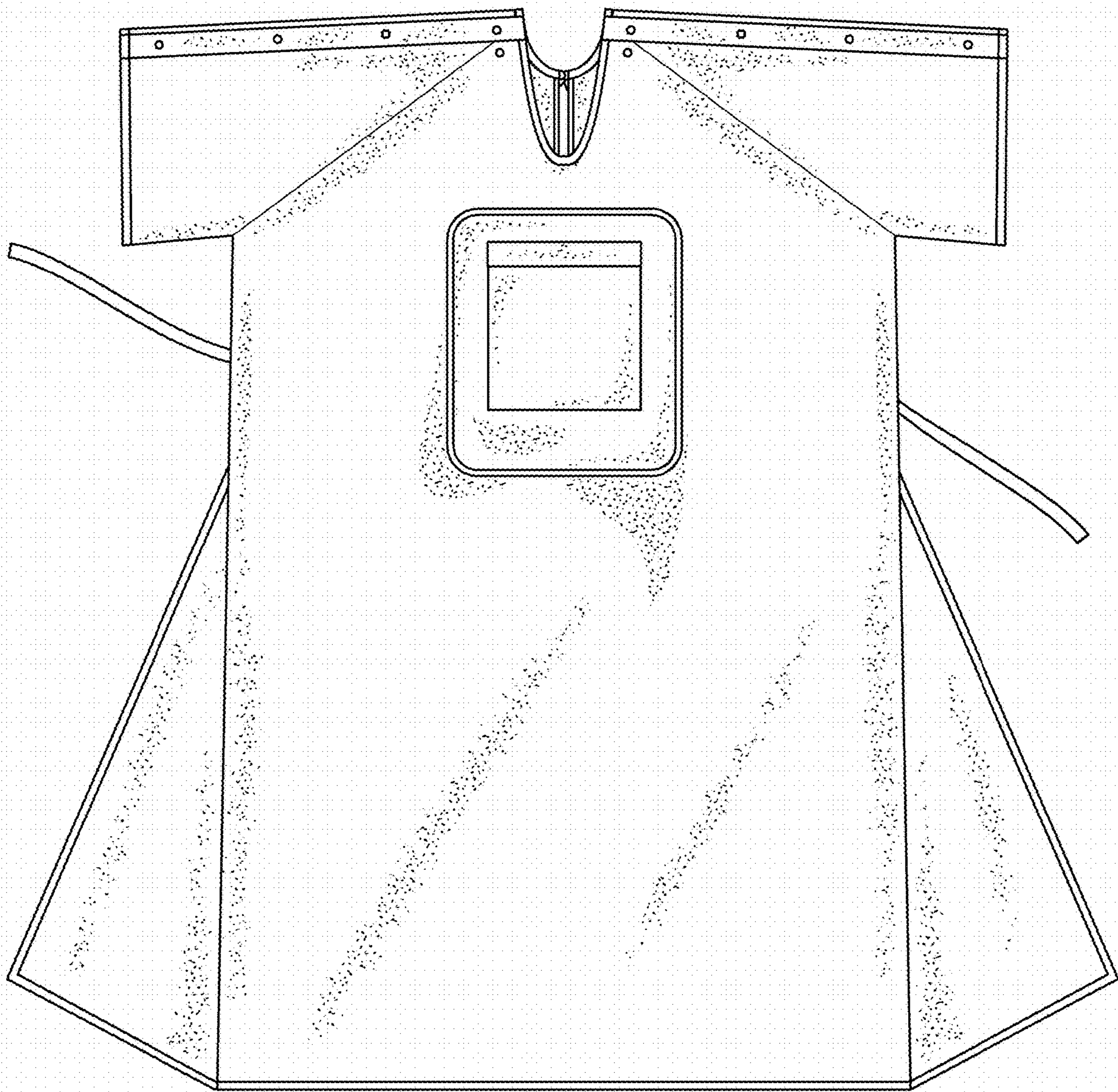

FIG. 27

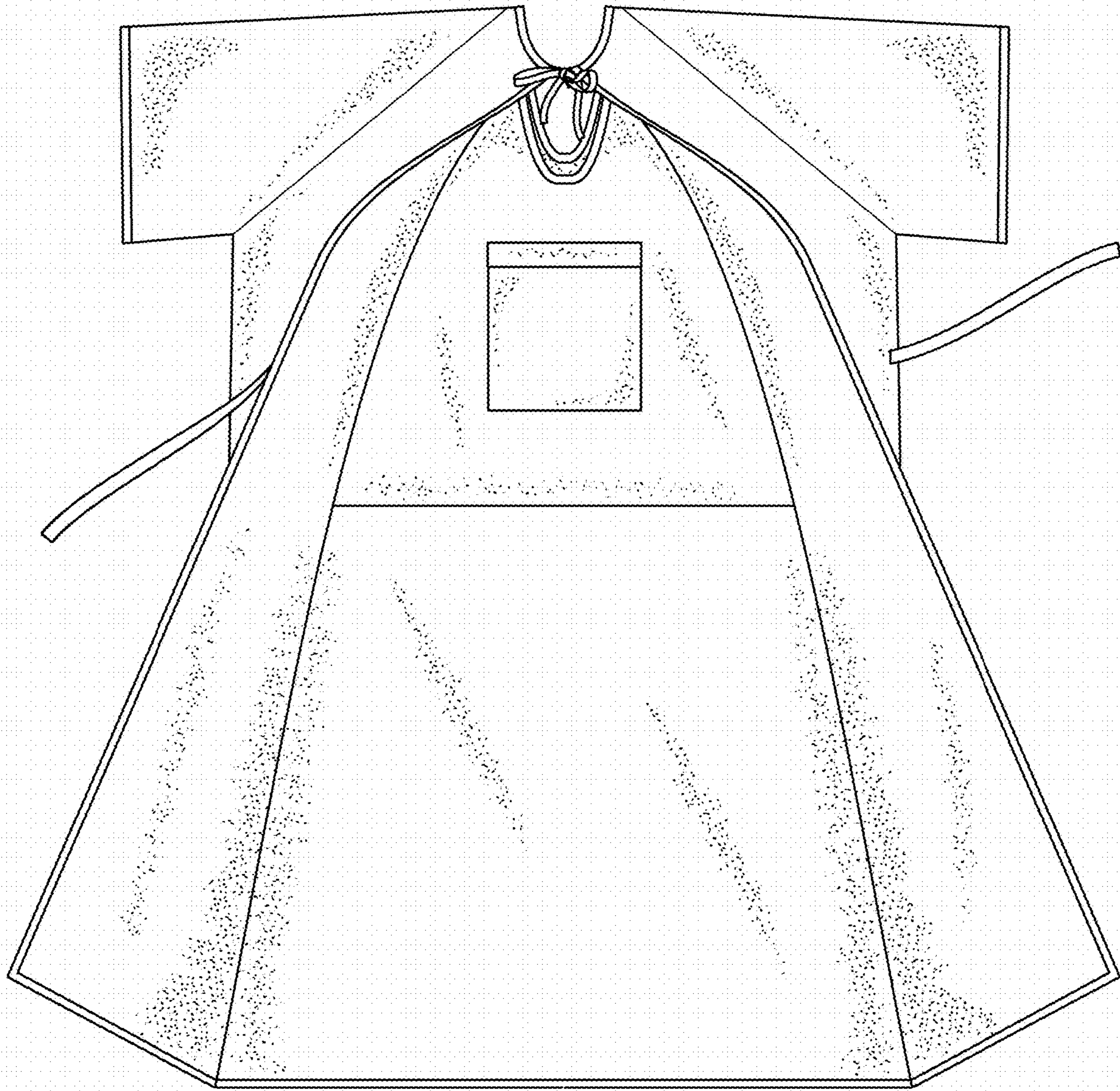
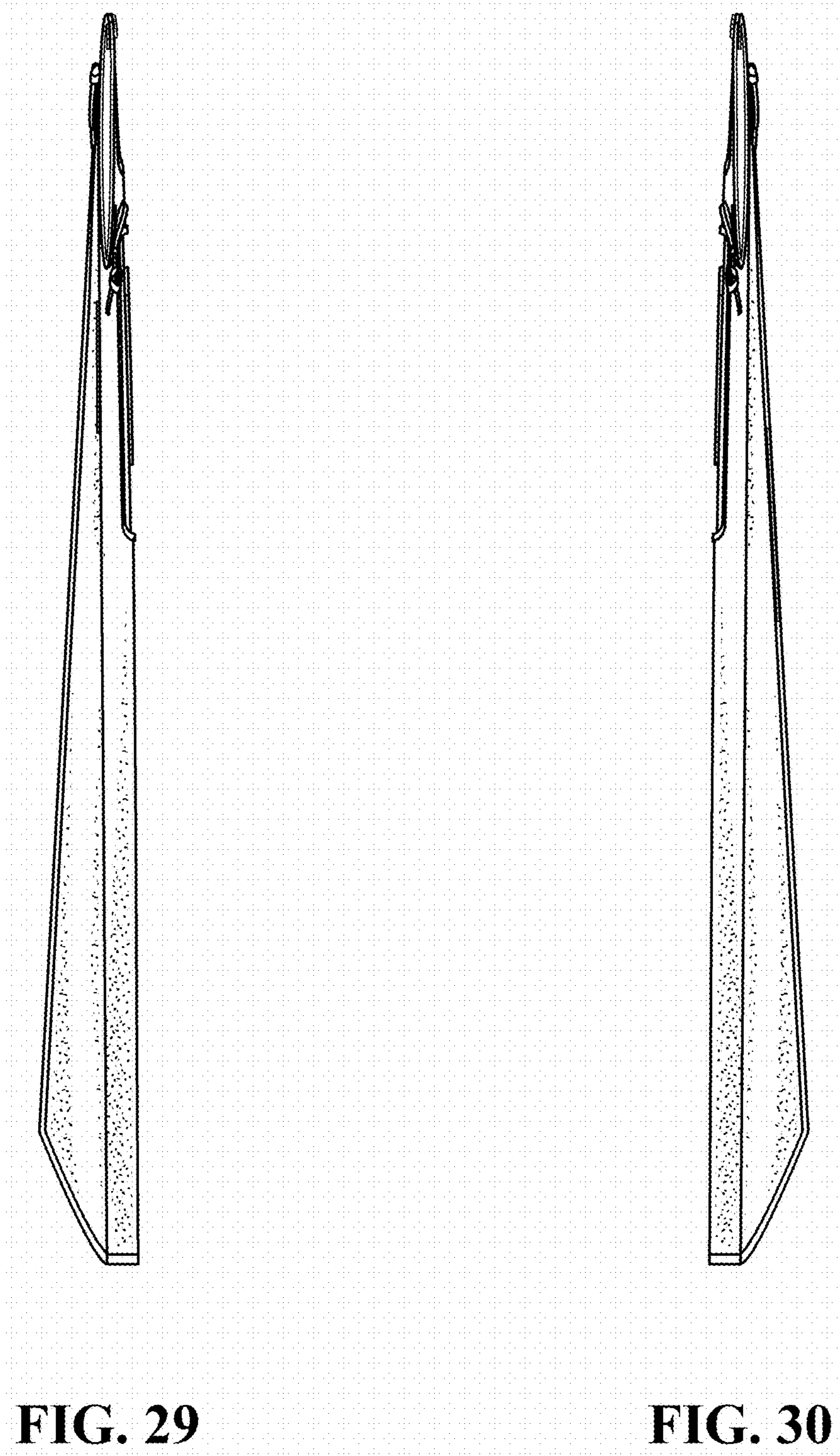

FIG. 28



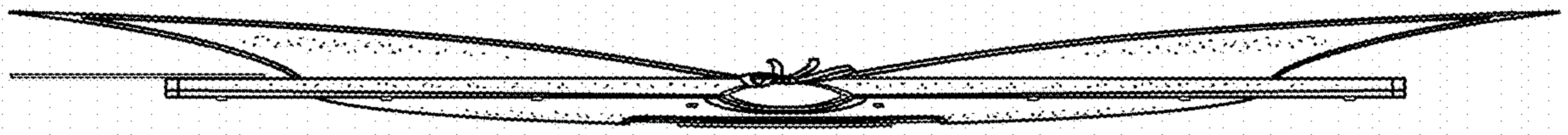

FIG. 31

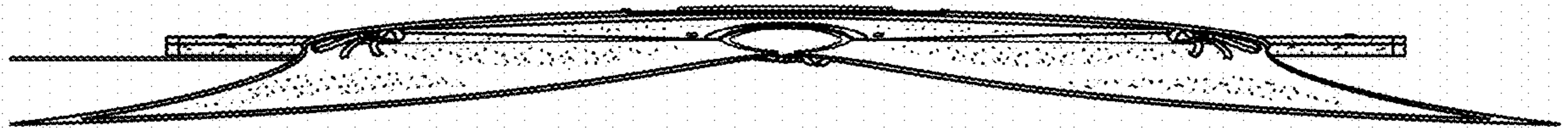

FIG. 32

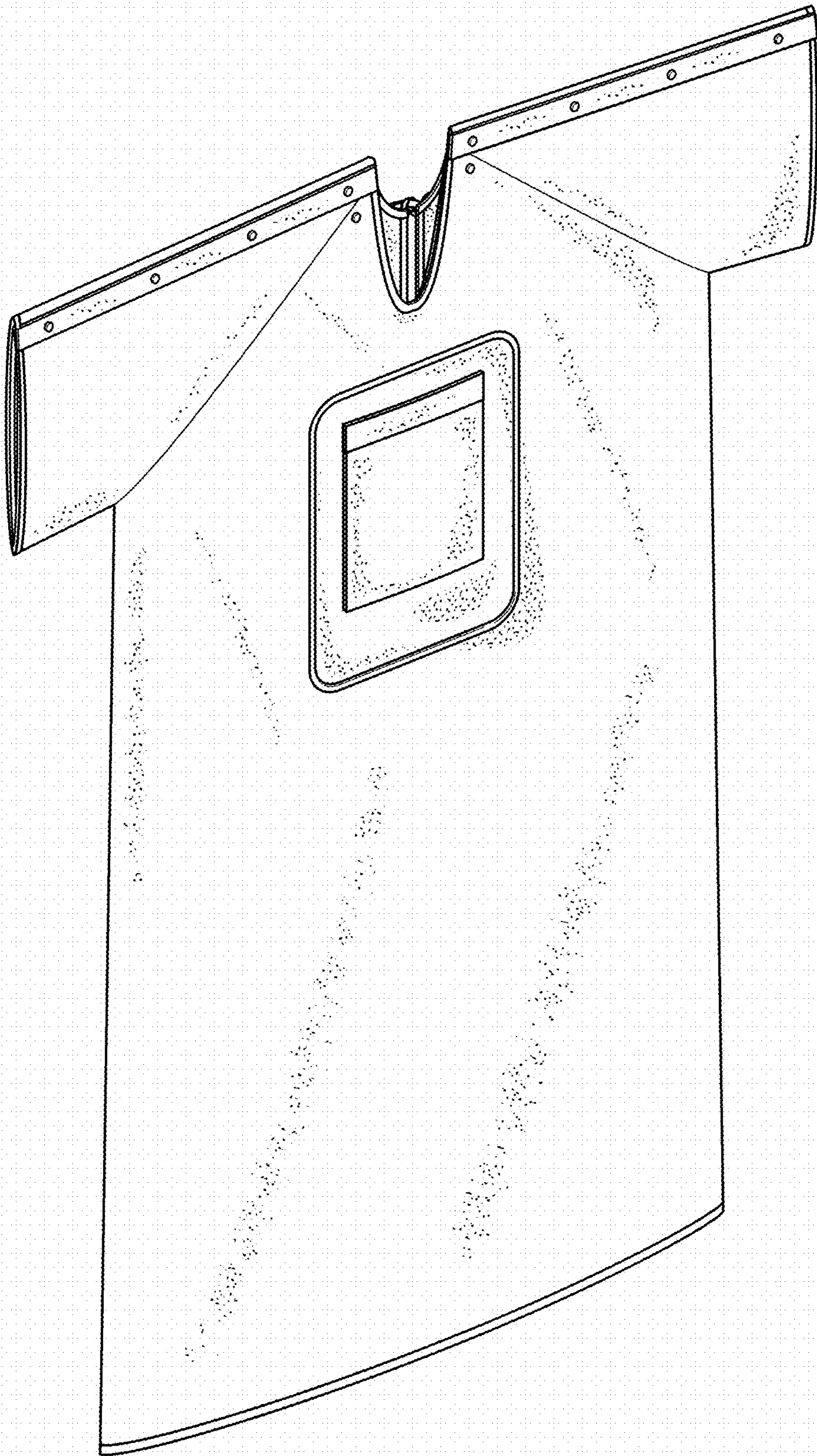

FIG. 33

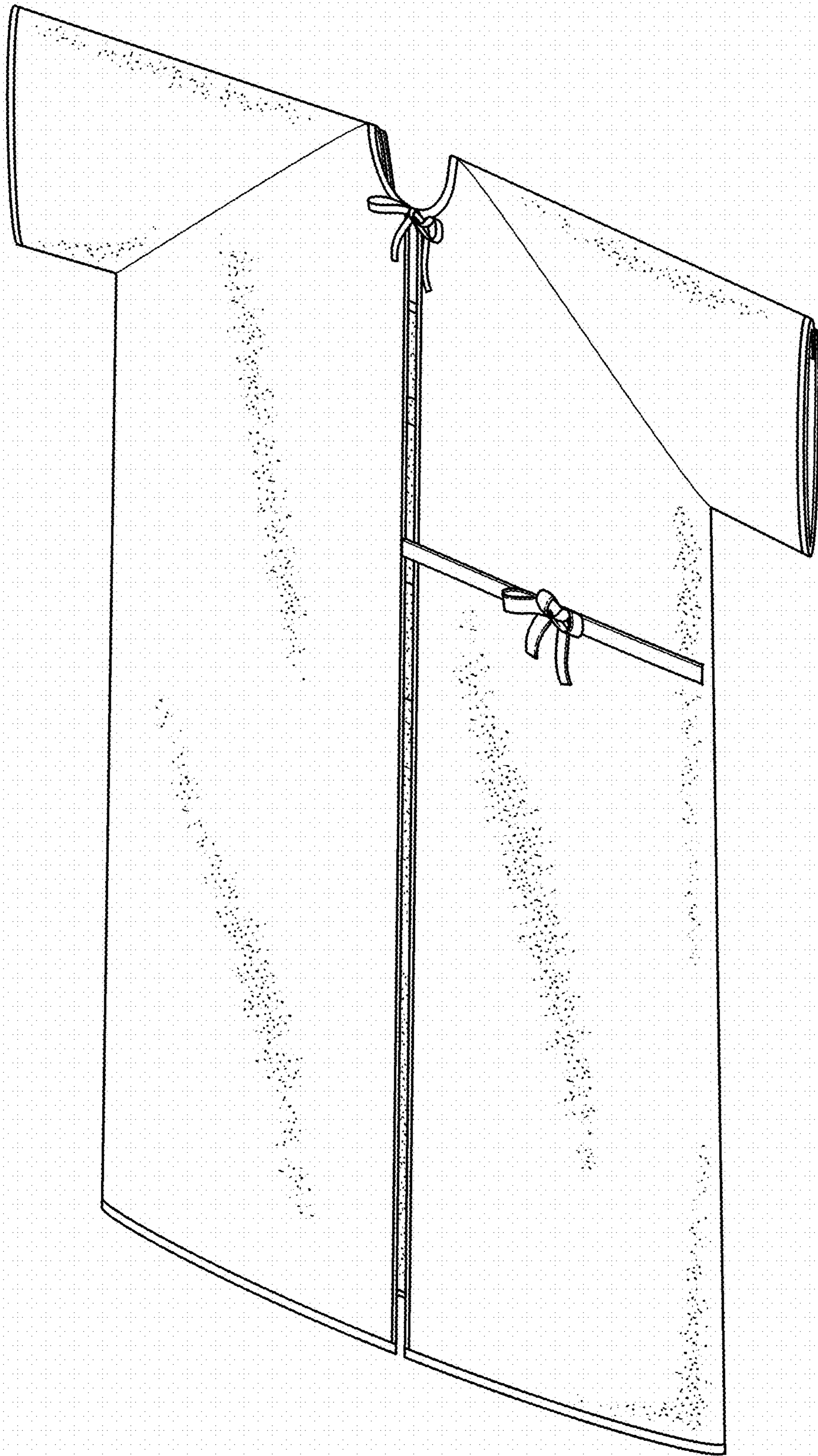

FIG. 34

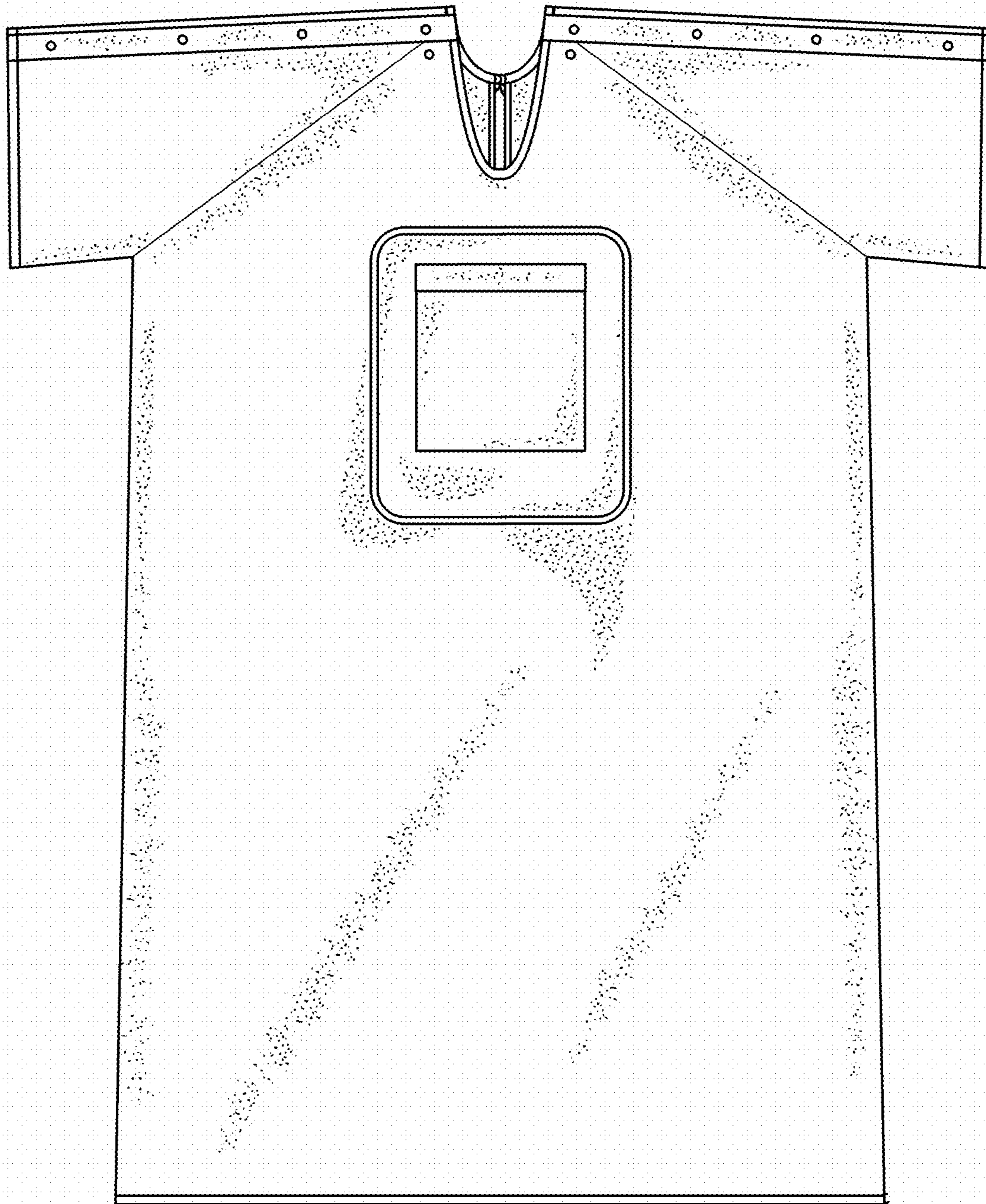

FIG. 35

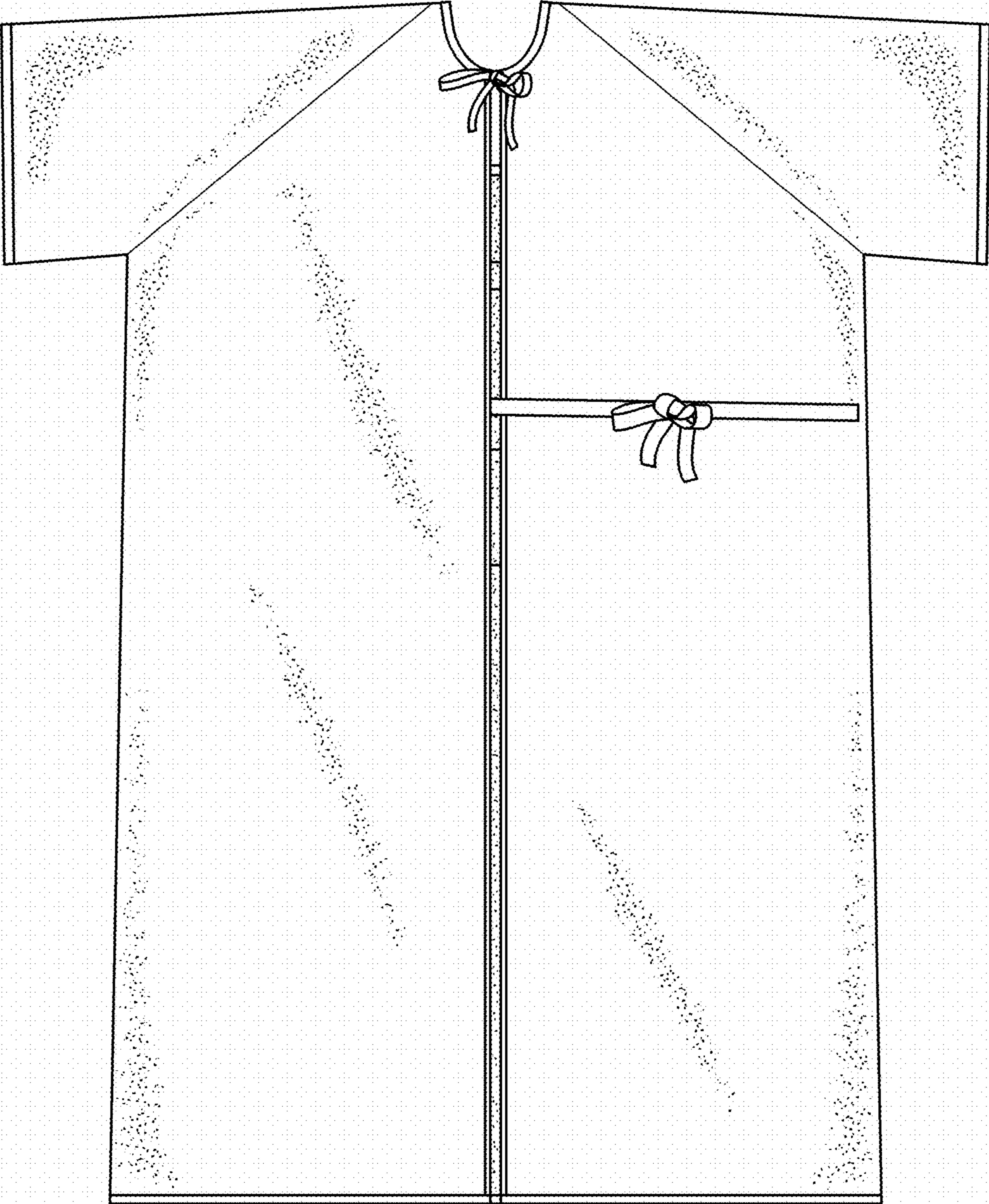

FIG. 36



FIG. 37



FIG. 38



FIG. 39



FIG. 40

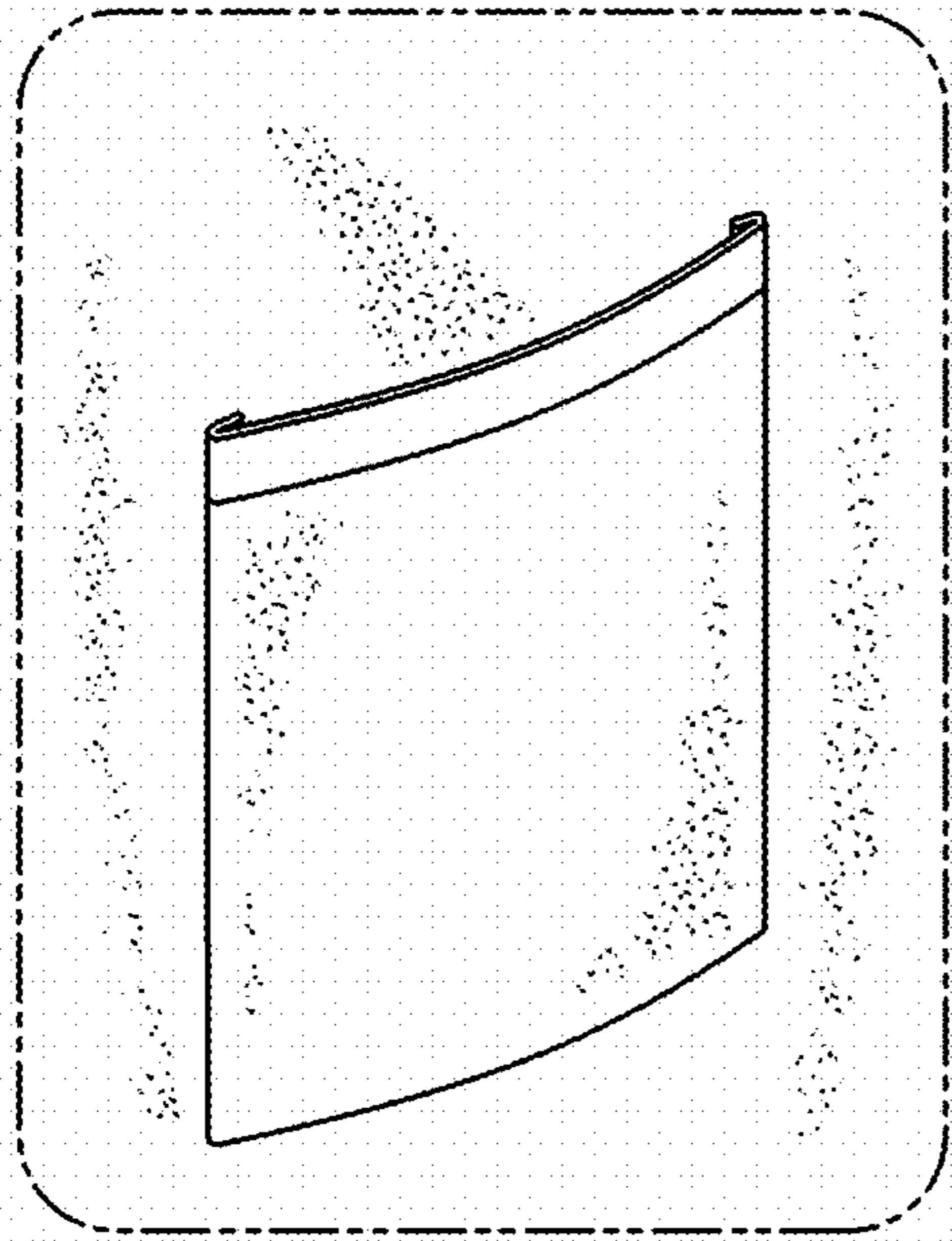

FIG. 41

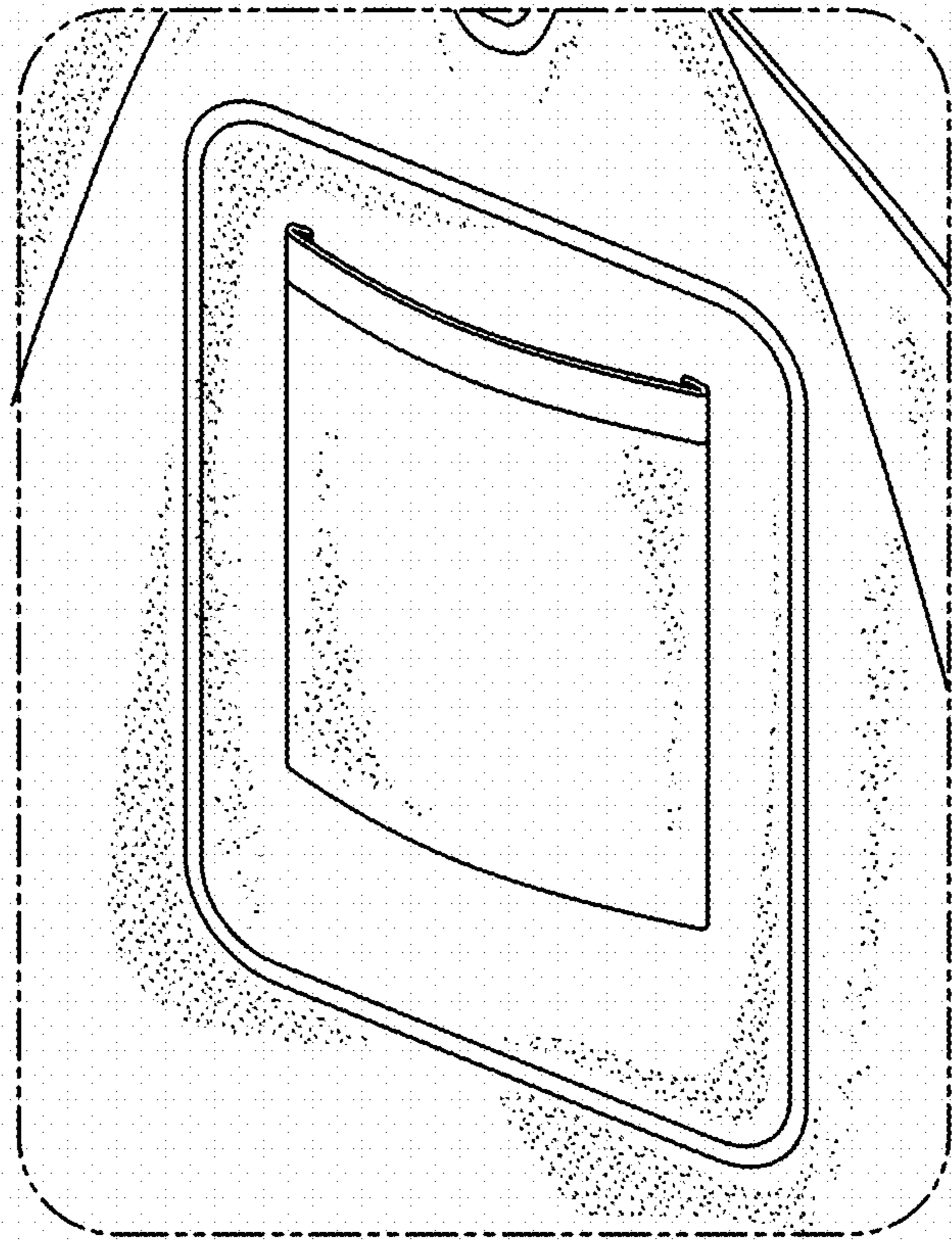

FIG. 42

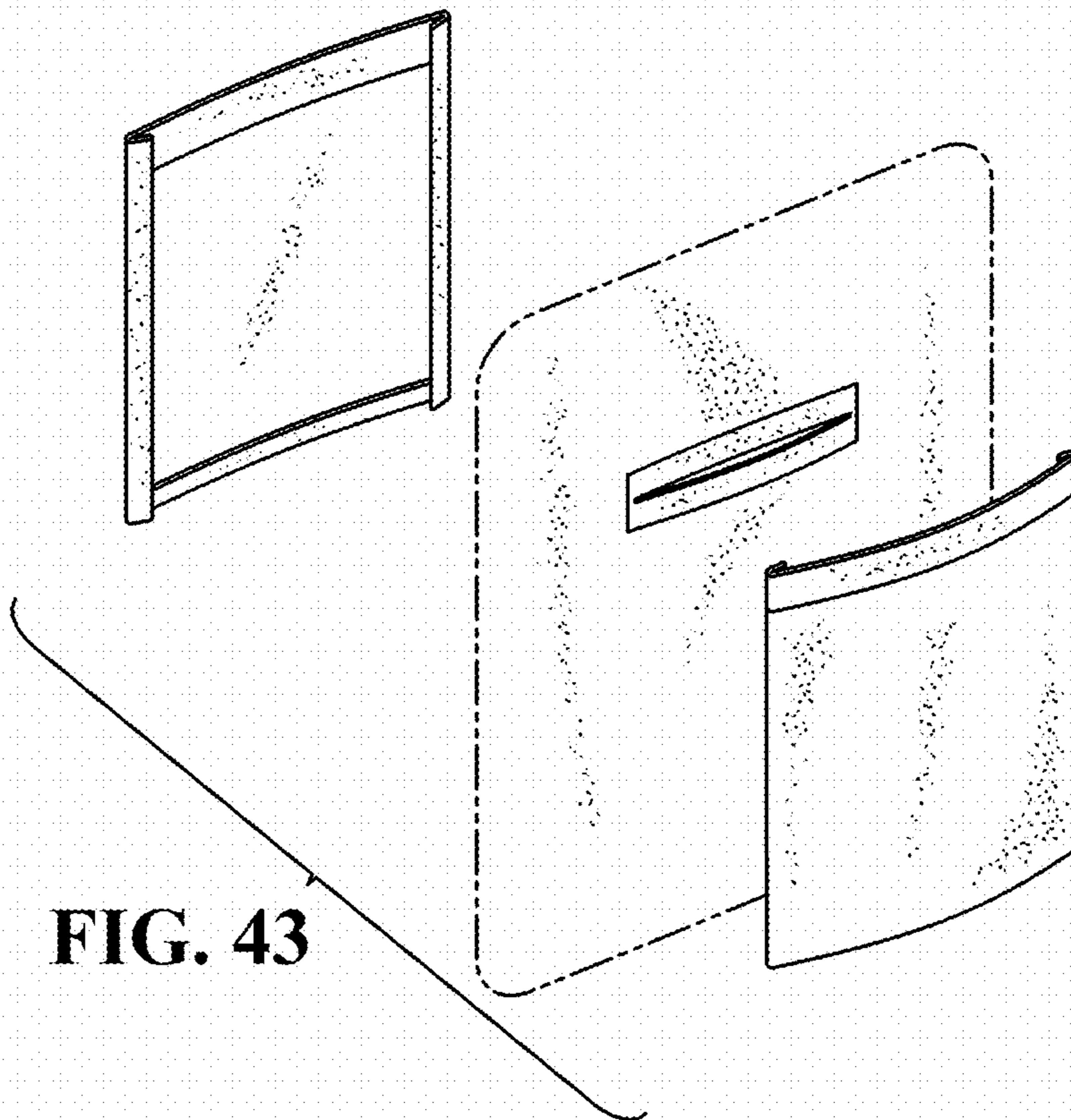

FIG. 43