



US00D942109S

(12) **United States Design Patent** (10) **Patent No.:** **US D942,109 S**
Wilkerson et al. (45) **Date of Patent:** **** Jan. 25, 2022**

(54) **PALLET**
(71) Applicant: **Southwest Agri-Plastics, Inc.**, Dallas, TX (US)
(72) Inventors: **Jeffrey L. Wilkerson**, Grapevine, TX (US); **Michael A. McGregor**, Lewisville, TX (US); **Paul D. Phillips**, Frisco, TX (US); **Victor A. Sahm, III**, Dallas, TX (US)
(73) Assignee: **Southwest Agri-Plastics, Inc.**, Dallas, TX (US)
(**) Term: **15 Years**
(21) Appl. No.: **29/730,592**
(22) Filed: **Apr. 6, 2020**
(51) **LOC (13) Cl.** **12-05**
(52) **U.S. Cl.**
USPC **D34/38**
(58) **Field of Classification Search**
USPC D34/28-28; D9/456
CPC B65D 2519/00; B65D 2519/00273; B65D 2519/00288; B65D 2519/00363; B65D 2519/00069; E04C 3/00; E04C 3/02; E04C 3/125; E04C 3/127
See application file for complete search history.

5,887,529 A 3/1999 John et al.
6,109,190 A 8/2000 Hale et al.
D472,360 S * 3/2003 Medoff D34/38
D485,659 S * 1/2004 Medoff D34/38
D557,475 S 12/2007 Kruger
D559,659 S 1/2008 Kruger
7,748,329 B2 * 7/2010 Baltz B65D 19/0048
108/56.1
D704,915 S * 5/2014 Reyhan D34/38
D708,811 S * 7/2014 Kelly D34/38
D816,287 S 4/2018 Hunt, III
D816,288 S 4/2018 Hunt, III
D822,308 S 7/2018 Hunt, III

(Continued)

OTHER PUBLICATIONS

Cherry's Pallet 1, announced 2017 [online], [site visited Apr. 5, 2021]. Available from internet, URL: https://www.material-handling.com/dp4840-light-duty-rackable-plastic-pallet.html?utm_source=google_shopping (Year: 2017).*

(Continued)

Primary Examiner — George A Bugg
Assistant Examiner — Tamara L Hahn
(74) *Attorney, Agent, or Firm* — Foley & Lardner LLP

(57) **CLAIM**

The ornamental design for a pallet, as shown and described.

DESCRIPTION

FIG. 1 is a front perspective view of a pallet;
FIG. 2 is a front view of the pallet, the rear view being a mirror image thereof;
FIG. 3 is a right side view of the pallet, the left side view being a mirror image thereof;
FIG. 4 is a top view of the pallet; and,
FIG. 5 is a bottom view of the pallet.
The broken lines in the drawings depict portions of the pallet that form no part of the claimed design.

1 Claim, 4 Drawing Sheets

(56) **References Cited**
U.S. PATENT DOCUMENTS
D296,599 S * 7/1988 Bean D34/38
D364,030 S * 11/1995 Pigott D34/38
5,579,686 A * 12/1996 Pigott B65D 19/0012
108/56.1
5,791,261 A * 8/1998 John B65D 19/0018
108/56.3
5,794,543 A 8/1998 John et al.
5,809,905 A 9/1998 John et al.
5,860,369 A 1/1999 John et al.

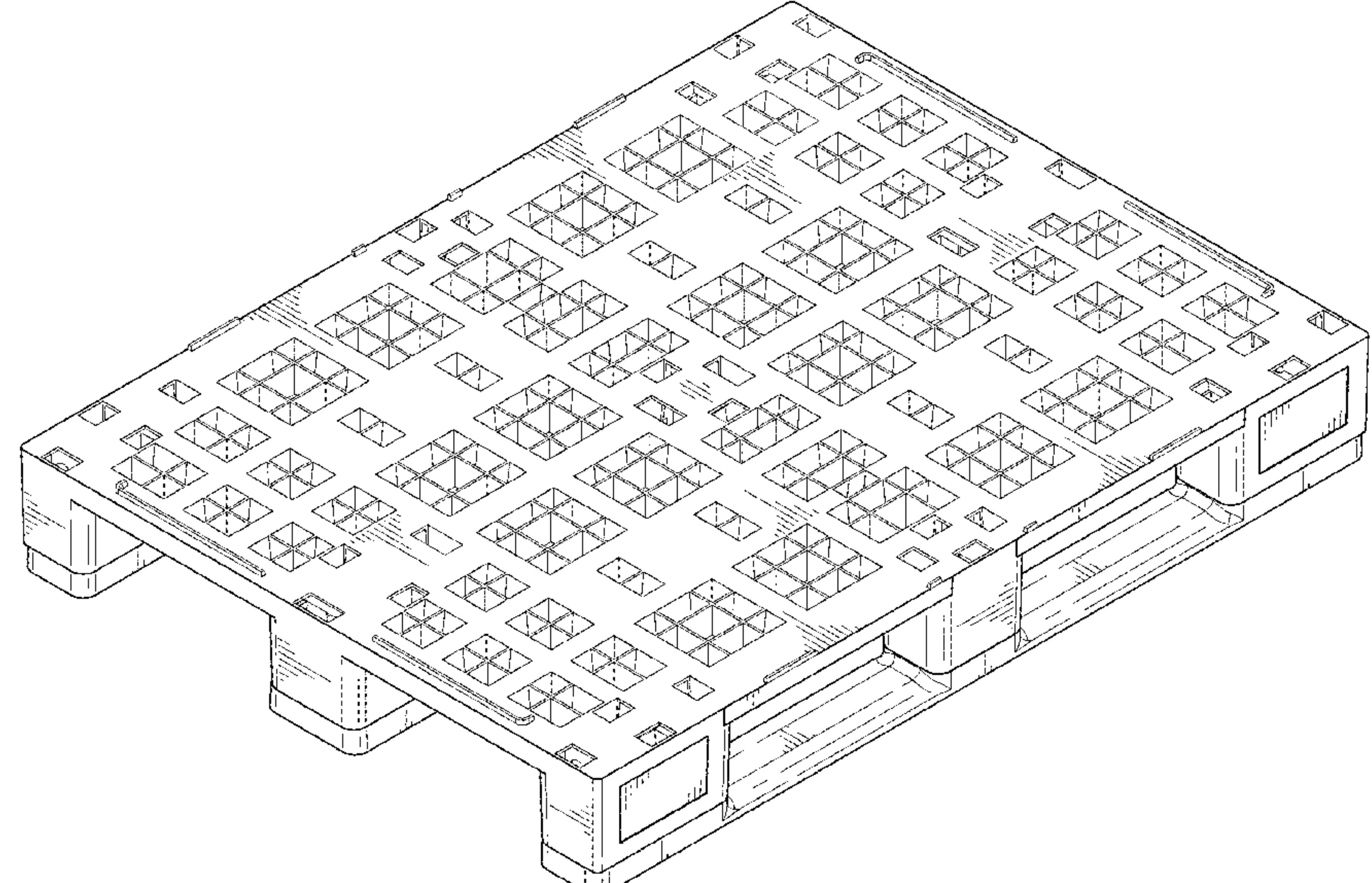

(56)

References Cited

U.S. PATENT DOCUMENTS

D822,309	S	7/2018	Hunt, III	
10,479,553	B2 *	11/2019	Guerry	B65D 19/385
D909,005	S *	1/2021	Herbeck	D34/38
2003/0061974	A1 *	4/2003	Smyers	B65D 19/0012
				108/56.1
2004/0149180	A1 *	8/2004	Apps	B65D 19/0012
				108/57.25
2004/0216648	A1 *	11/2004	Apps	B65D 19/0012
				108/57.25
2004/0218276	A1 *	11/2004	Apps	B65D 19/0012
				359/582
2011/0179978	A1 *	7/2011	Schmitt	B65D 19/0036
				108/53.3
2013/0121800	A1 *	5/2013	Hacko	B65D 19/0026
				414/800
2013/0220184	A1 *	8/2013	Apps	B65D 19/0014
				108/56.1

2015/0068436	A1 *	3/2015	Zelek	B65D 21/0233
				108/53.3
2019/0135485	A1 *	5/2019	Apps	B65D 19/0038
2019/0367212	A1 *	12/2019	D'Emidio	B65D 19/0016
2020/0231332	A1 *	7/2020	Apps	B65D 19/0036
2020/0283192	A1 *	9/2020	Wood	B65D 19/0051
2021/0047074	A1 *	2/2021	Lee	B65D 19/44

OTHER PUBLICATIONS

Cherry's Pallet 2, announced 2017 [online], [site visited Apr. 5, 2021]. Available from internet, URL: https://www.material-handling.com/pp-o-40-nlz-plastic-nestable-export-pallet.html?utm_source=google_shopping (Year: 2017).*

MSC Direct Pallet, announced 2021 [online], [site visited Apr. 5, 2021]. Available from internet, URL: <https://www.mscdirect.com/browse/tnpla/09074253> (Year: 2021).*

* cited by examiner

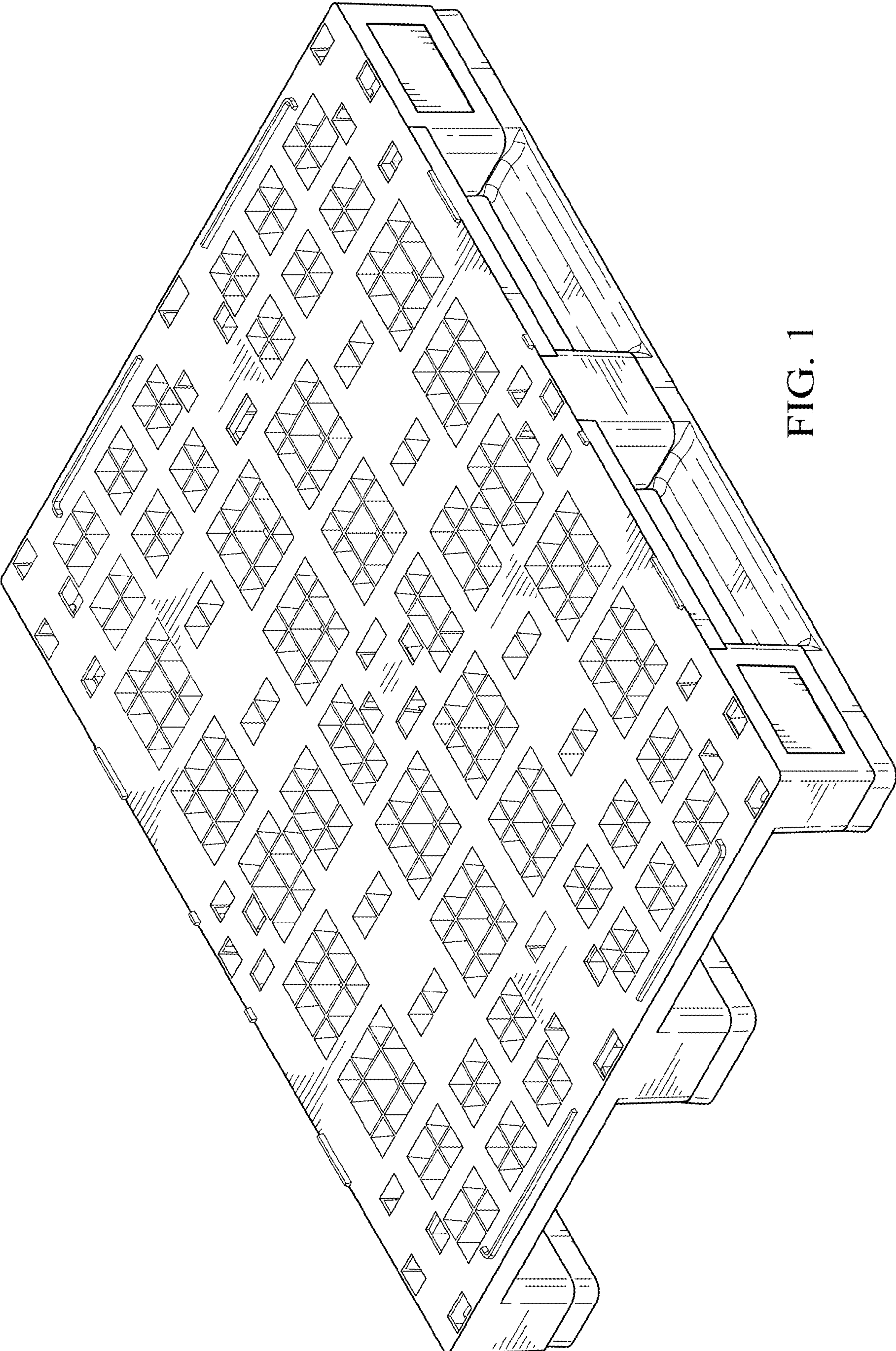

FIG. 1

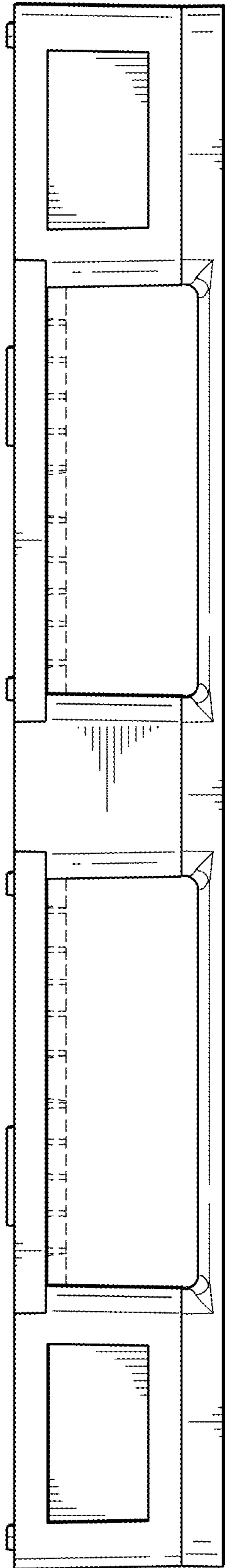

FIG. 2

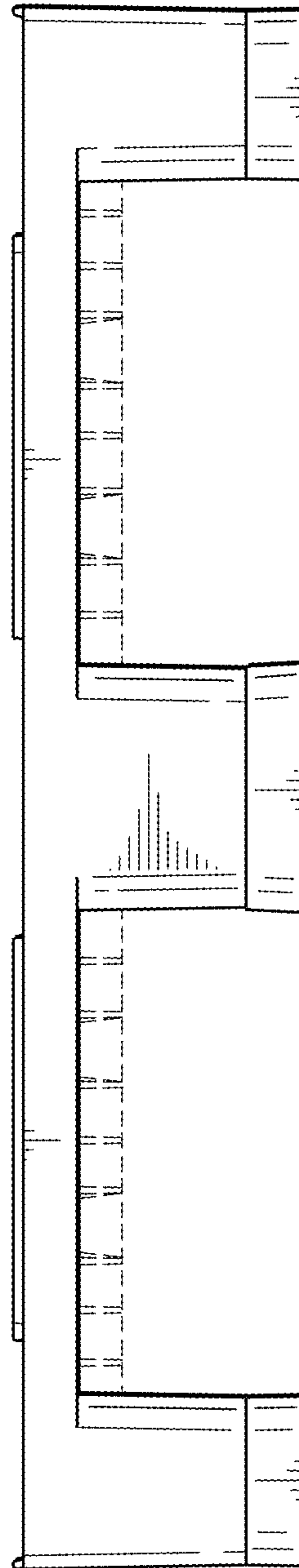
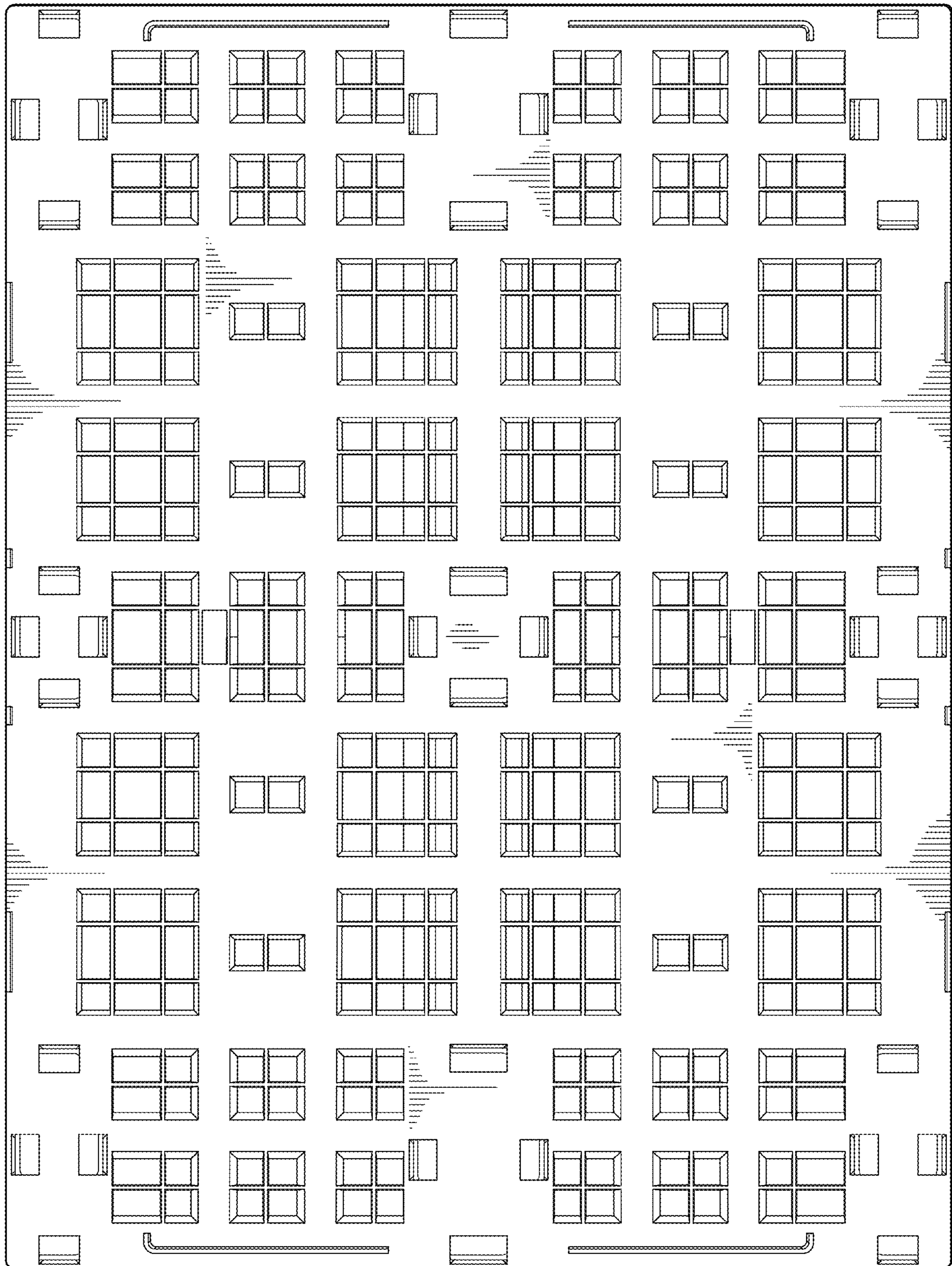

FIG. 3

FIG. 4



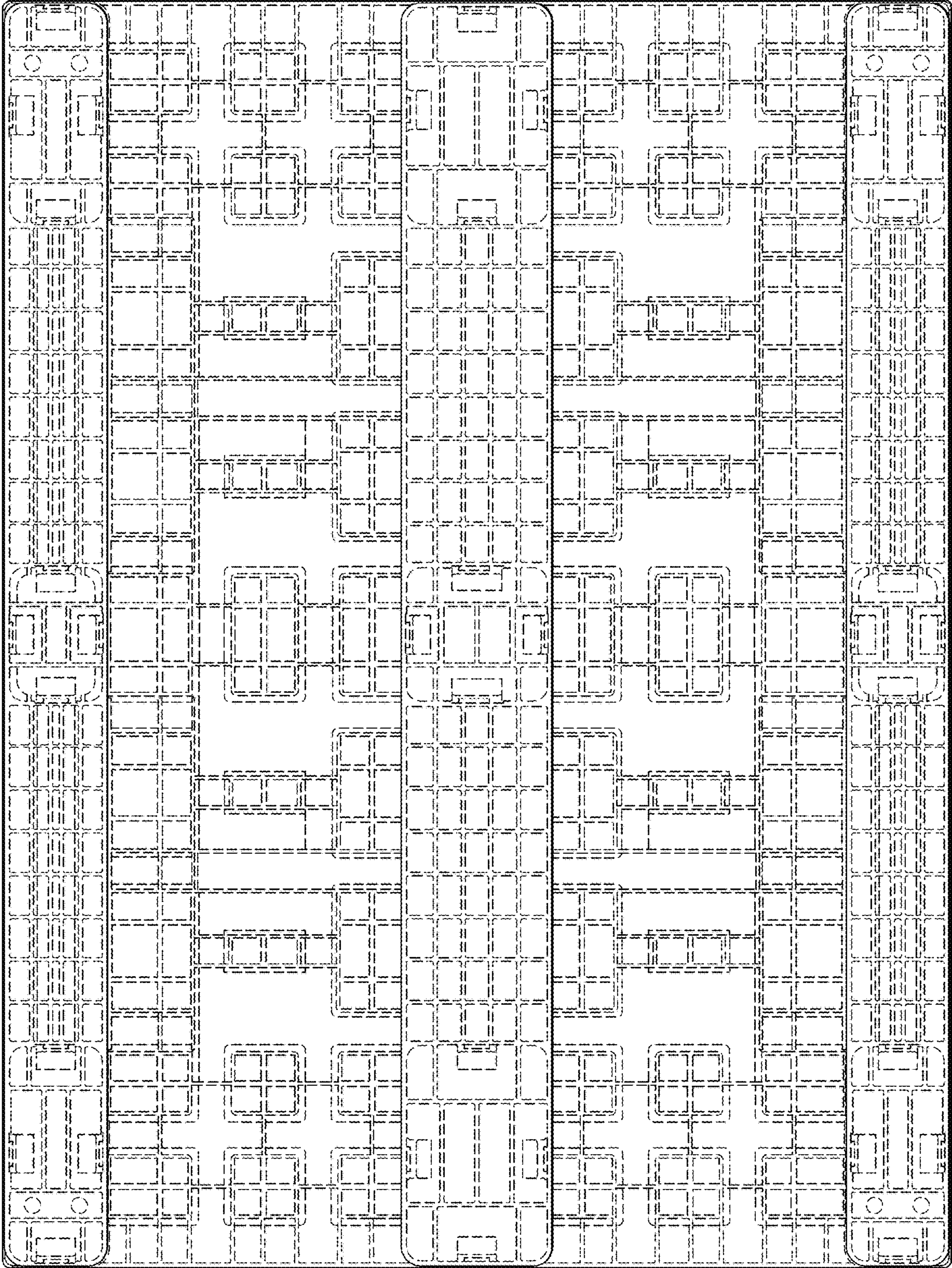

FIG. 5