



US00D941697S

(12) **United States Design Patent** (10) **Patent No.:** **US D941,697 S**
Riviere (45) **Date of Patent:** **** Jan. 25, 2022**

(54) **NECKLACE**
(71) Applicant: **Harry Winston SA**, Plan-les-Ouates (CH)
(72) Inventor: **Dominique Riviere**, New York, NY (US)
(73) Assignee: **Harry Winston SA**, Plan-les-Ouates (CH)

D66,017 S * 11/1924 Klein D11/11
D66,018 S * 11/1924 Klein D11/11
D176,955 S * 2/1956 Katz D11/9
D177,142 S * 3/1956 Katz D11/10
D177,391 S * 4/1956 Katz D11/9
D178,397 S * 7/1956 Katz D11/8
D749,454 S * 2/2016 Riviere D11/16
D752,471 S * 3/2016 Riviere D11/16
D907,520 S * 1/2021 Abdourahim D11/6

(**) Term: **15 Years**
(21) Appl. No.: **29/727,666**
(22) Filed: **Mar. 12, 2020**

(30) **Foreign Application Priority Data**
Sep. 30, 2019 (WO) DM/204309
(51) **LOC (13) Cl.** **11-01**
(52) **U.S. Cl.**
USPC **D11/16; D11/11**
(58) **Field of Classification Search**
USPC D11/1-12, 16-18, 40-43, 79, 91, 92;
D99/26, 27
CPC . A44C 15/0015; A44C 15/002; A44C 15/005;
A44C 15/0055; A44C 17/02; A44C
17/04; A44C 25/001; A44C 11/002
See application file for complete search history.

(56) **References Cited**
U.S. PATENT DOCUMENTS
D66,009 S * 11/1924 Klein D11/11
D66,014 S * 11/1924 Klein D11/11
D66,015 S * 11/1924 Klein D11/11
D66,016 S * 11/1924 Klein D11/11

OTHER PUBLICATIONS

Diamond Necklace, Harry Winston, Christies.com, earliest date available May 14, 2019, online. URL:<“https://www.christies.com/lot/lot-6199438”> (Year: 2019).*
Sapphire and Diamond ‘Leaf’ Necklace, Tiffany & Co., Christies.com, earliest date available Dec. 7, 2020, online. URL:<“https://www.christies.com/lot/lot-6296074”> (Year: 2020).*

* cited by examiner

Primary Examiner — Llorelys Martinez
(74) *Attorney, Agent, or Firm* — Blank Rome LLP

(57) **CLAIM**

The ornamental design for a necklace, as shown and described.

DESCRIPTION

FIG. 1 is a front view of a necklace of the present design; FIG. 2 is a rear view thereof; FIG. 3 is a right side perspective view thereof; FIG. 4 is a left side perspective view thereof; FIG. 5 is a top perspective view thereof; FIG. 6 is a bottom perspective view thereof; FIG. 7 is a front right perspective view thereof; and, FIG. 8 is a rear left perspective view thereof.

1 Claim, 8 Drawing Sheets





FIG. 1

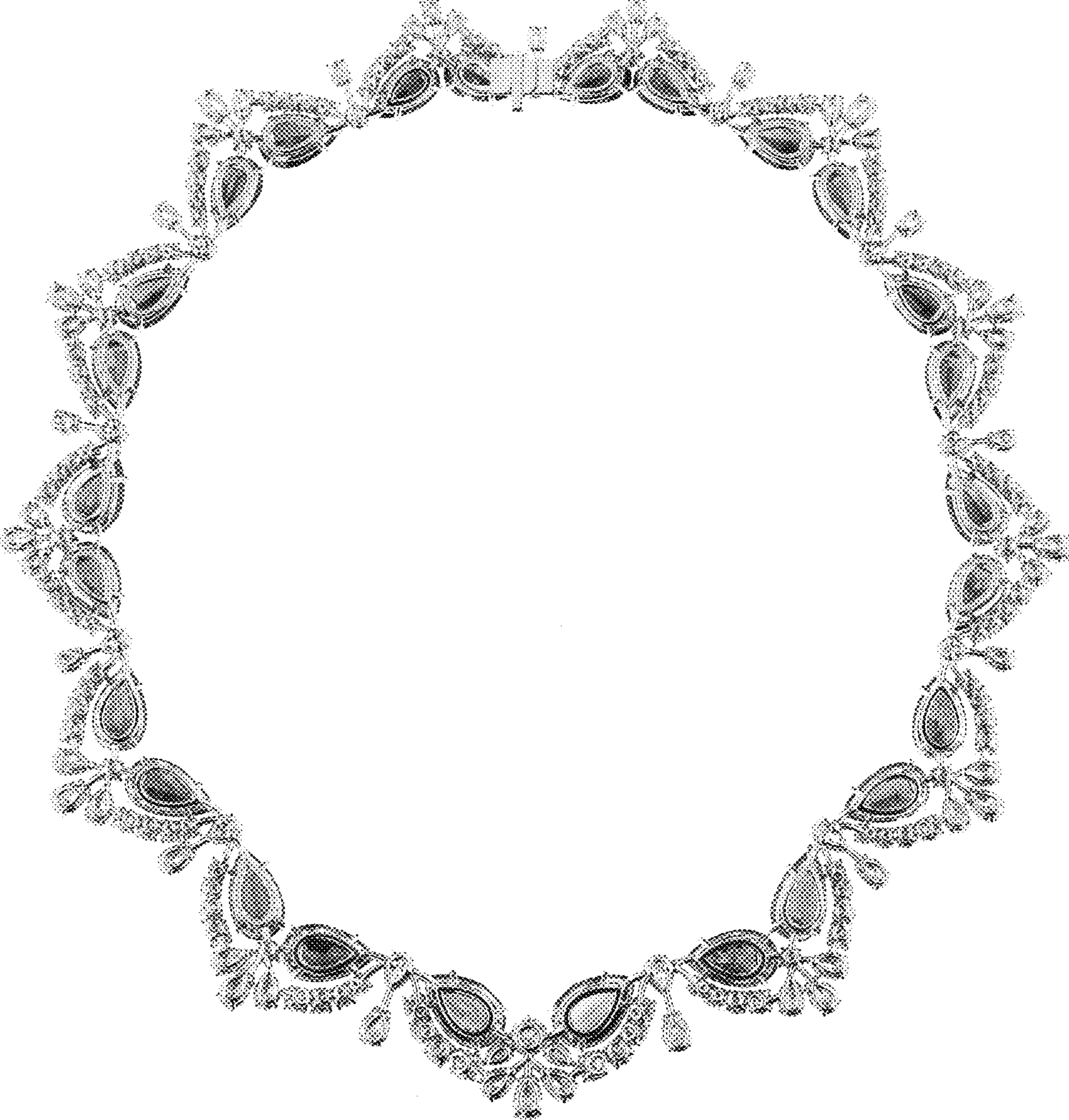

FIG. 2

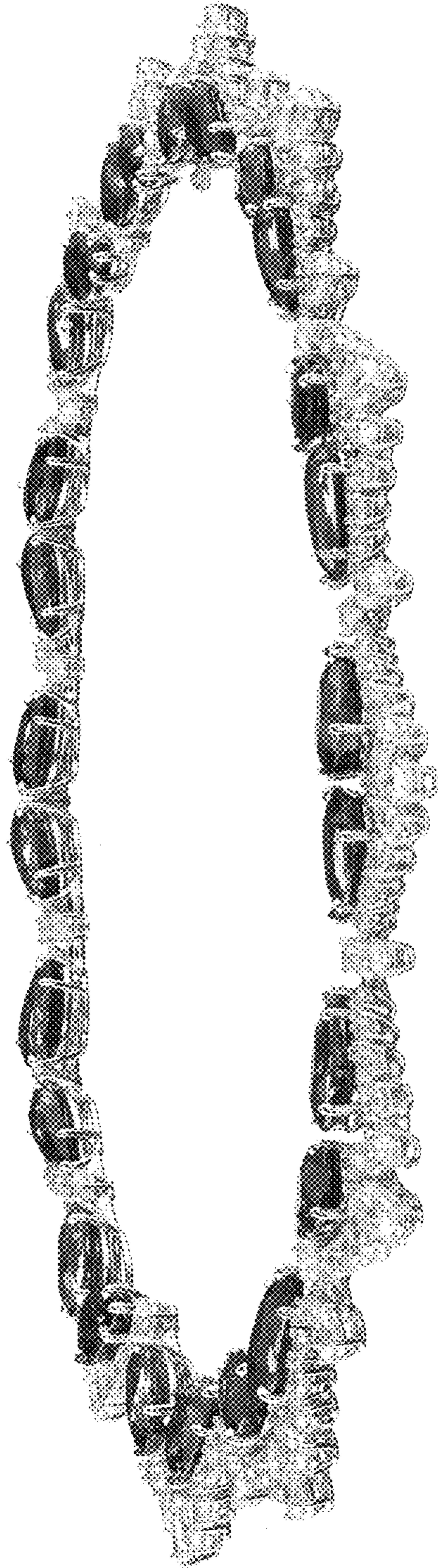

FIG. 3

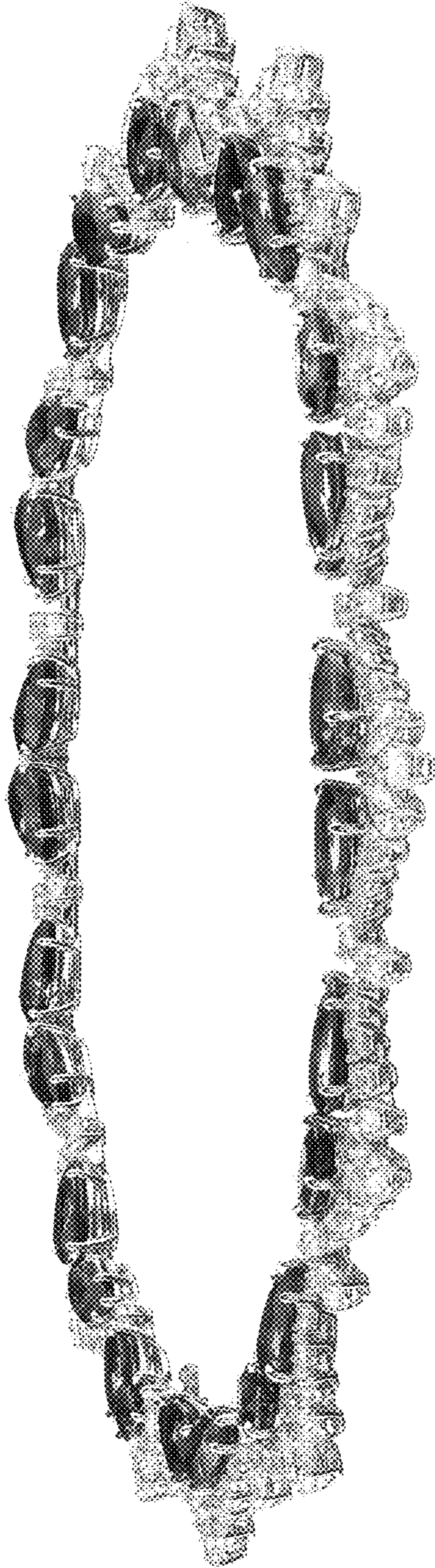

FIG. 4

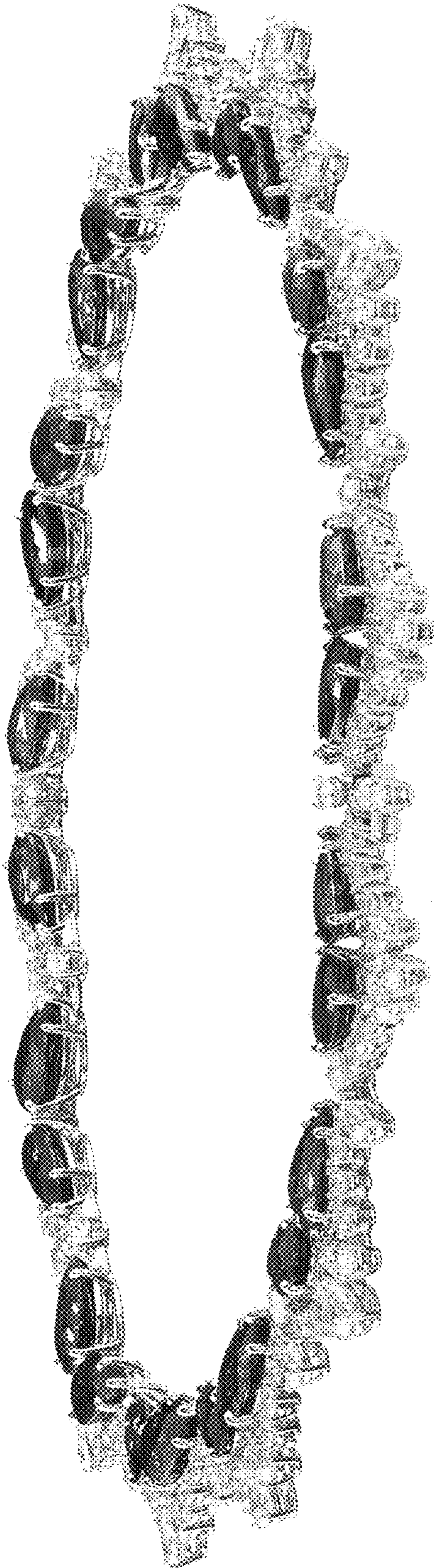

FIG. 5



FIG. 6



FIG. 7



FIG. 8