



US00D941676S

(12) **United States Design Patent** (10) **Patent No.:** **US D941,676 S**  
**Suzuki et al.** (45) **Date of Patent:** **\*\* Jan. 25, 2022**

(54) **BAG FOR TEA OR COFFEE**

FOREIGN PATENT DOCUMENTS

(71) Applicant: **YAMANAKA INDUSTRY CO., LTD.**,  
Kyoto (JP)

CN 302739995 2/2014  
JP 3102238 U 7/2004  
JP 2008-18102 A 1/2008

(72) Inventors: **Motonobu Suzuki**, Kyoto (JP);  
**Tadashi Motomura**, Kyoto (JP)

OTHER PUBLICATIONS

(73) Assignee: **YAMANAKA INDUSTRY CO., LTD.**,  
Kyoto (JP)

“Isolated round tea bag” reference dated Jun. 17, 2021 found on the internet by RMS at: [https://www.123rf.com/photo\\_101802982\\_isolated-round-tea-bag.html](https://www.123rf.com/photo_101802982_isolated-round-tea-bag.html).\*

(\*\*) Term: **15 Years**

*Primary Examiner* — Rhea Shields

(21) Appl. No.: **29/758,258**

(74) *Attorney, Agent, or Firm* — Sughrue Mion, PLLC

(22) Filed: **Nov. 13, 2020**

**Related U.S. Application Data**

(62) Division of application No. 35/507,197, filed on Jan. 4, 2019 (U.S. filing date under 35 U.S.C. 384), and (Continued)

(57) **CLAIM**

The ornamental design for a bag for tea or coffee, as shown and described.

(30) **Foreign Application Priority Data**

Aug. 3, 2018 (JP) ..... 2018-17033  
Aug. 3, 2018 (JP) ..... 2018-17034  
(Continued)

**DESCRIPTION**

The patent or application file contains at least one drawing executed in color. Copies of this patent or patent application publication with color drawing(s) will be provided by the Office upon request and payment of the necessary fee.

(51) **LOC (13) Cl.** ..... **09-05**

(52) **U.S. Cl.**  
USPC ..... **D9/702**

(58) **Field of Classification Search**  
USPC ..... D9/702, 643; D1/199, 102, 106, 115;  
D30/160; D14/218, 217, 433; D7/400;  
D28/8.1, 7; D21/440  
(Continued)

FIG. 1 is a front view of the bag for tea or coffee;  
FIG. 2 is a back view thereof;  
FIG. 3 is a left view thereof;  
FIG. 4 is a right view thereof;  
FIG. 5 is a top view thereof;  
FIG. 6 is a bottom view thereof;  
FIG. 7 is a perspective view thereof; and,  
FIG. 8 is a partially enlarged view thereof.  
In the reproductions, the contents of the bag for tea or coffee shown in broken lines do not form part of the claimed design.

(56) **References Cited**

U.S. PATENT DOCUMENTS

1,947,523 A \* 2/1934 Hirschhorn ..... B65D 85/8046  
426/83  
2,087,771 A \* 7/1937 Keller ..... B65D 85/812  
426/83

(Continued)

**1 Claim, 8 Drawing Sheets**  
**(8 of 8 Drawing Sheet(s) Filed in Color)**

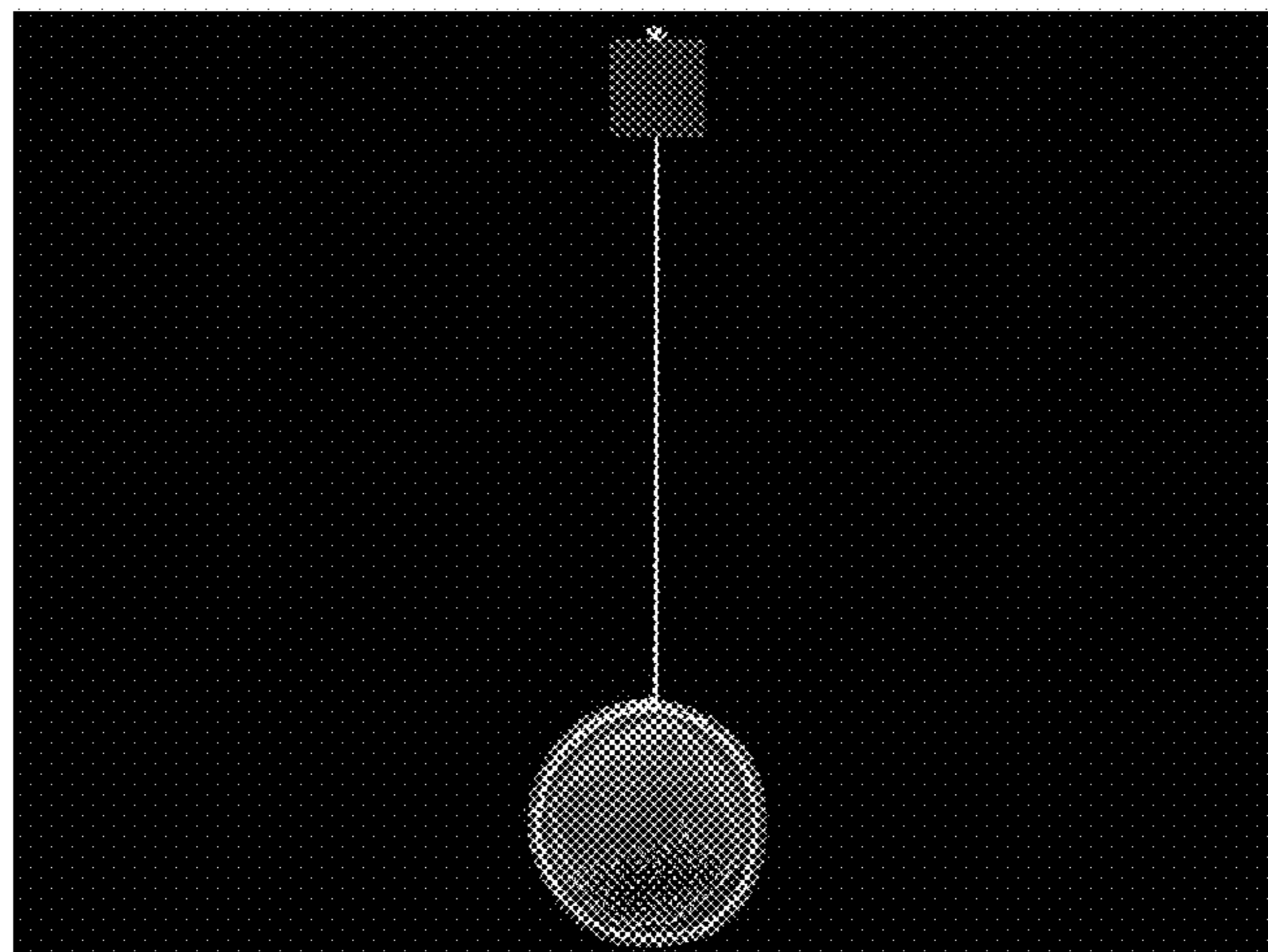

**Related U.S. Application Data**

having an international filing date of Jan. 4, 2019,  
now Pat. No. Des. 912,526.

(30) **Foreign Application Priority Data**

Aug. 3, 2018 (JP) ..... 2018-17035  
Aug. 3, 2018 (JP) ..... 2018-17036

(58) **Field of Classification Search**

CPC .. B65D 85/812; B65D 85/8046; A47G 19/16;  
A23F 5/385

See application file for complete search history.

(56) **References Cited**

U.S. PATENT DOCUMENTS

D106,043 S \* 9/1937 Hirschhorn ..... D9/643  
D118,424 S \* 1/1940 Irmscher ..... D1/199  
2,199,406 A \* 5/1940 Jablon ..... A47G 19/16  
426/83  
2,819,167 A \* 1/1958 Irmscher ..... B65D 85/812  
426/83  
3,692,536 A \* 9/1972 Fant ..... B65D 85/812  
426/79  
3,869,555 A \* 3/1975 Heonis ..... A23F 5/385  
426/134  
D301,280 S \* 5/1989 Craig ..... D1/102  
D338,769 S \* 8/1993 Vernon ..... D1/199  
D343,271 S 1/1994 Kenney

D346,684 S 5/1994 Smith  
D351,931 S \* 11/1994 Russo ..... 426/77  
D374,968 S \* 10/1996 Tillquist ..... D1/115  
D375,182 S \* 11/1996 Tillquist ..... D1/106  
D392,787 S \* 3/1998 Barratt ..... 426/79  
D449,728 S 10/2001 Illy  
D467,702 S 12/2002 Romagnoli  
D472,799 S \* 4/2003 Ghatlia ..... D28/8.1  
D475,833 S \* 6/2003 Robinson ..... D1/199  
D490,963 S \* 6/2004 Benson ..... D1/102  
D536,745 S \* 2/2007 Barton ..... D21/440  
D570,053 S 5/2008 Burrowes et al.  
D574,999 S \* 8/2008 Eknoian ..... D28/7  
D597,851 S 8/2009 Rea et al.  
D597,852 S 8/2009 Rea et al.  
D599,653 S 9/2009 DiBenedetto  
D665,530 S \* 8/2012 Gaertner ..... D28/8.1  
D672,099 S \* 12/2012 Simms ..... D30/160  
D676,469 S 2/2013 Vanettes et al.  
D685,145 S \* 6/2013 Lee ..... D30/160  
D699,917 S 2/2014 Shaw  
D702,017 S \* 4/2014 Gallagher ..... D1/199  
D722,275 S 2/2015 Lee  
D742,248 S 11/2015 Burton  
D761,054 S \* 7/2016 Simontov ..... D7/400  
D768,355 S 10/2016 Schwartz  
D768,435 S \* 10/2016 Hoorntje ..... D7/400  
D782,325 S 3/2017 Gray  
D827,976 S 9/2018 Allio  
D854,780 S 7/2019 Jindra  
D858,930 S \* 9/2019 Hahn ..... D1/102  
D912,526 S \* 3/2021 Suzuki ..... D9/702

\* cited by examiner

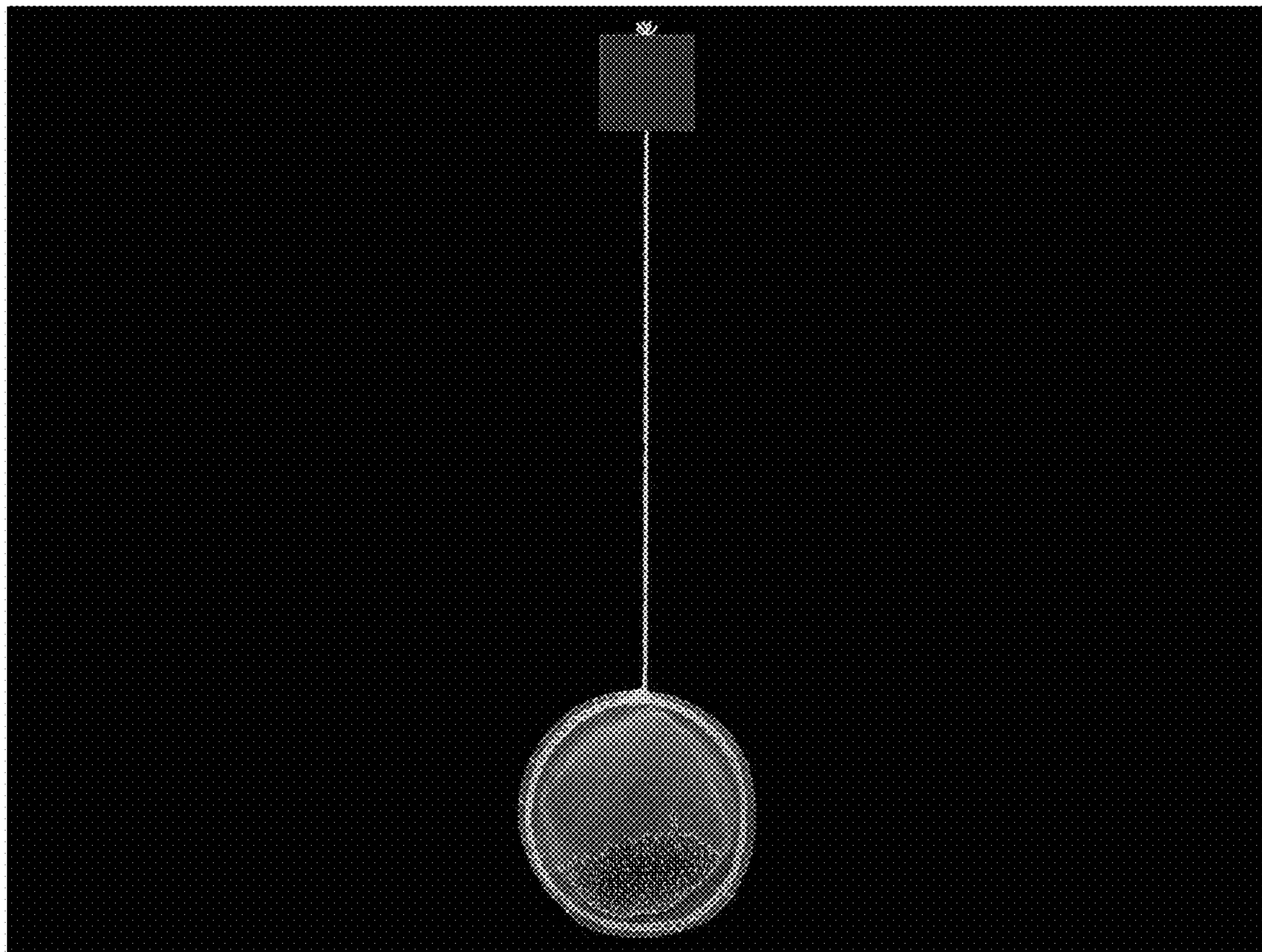

FIG. 1



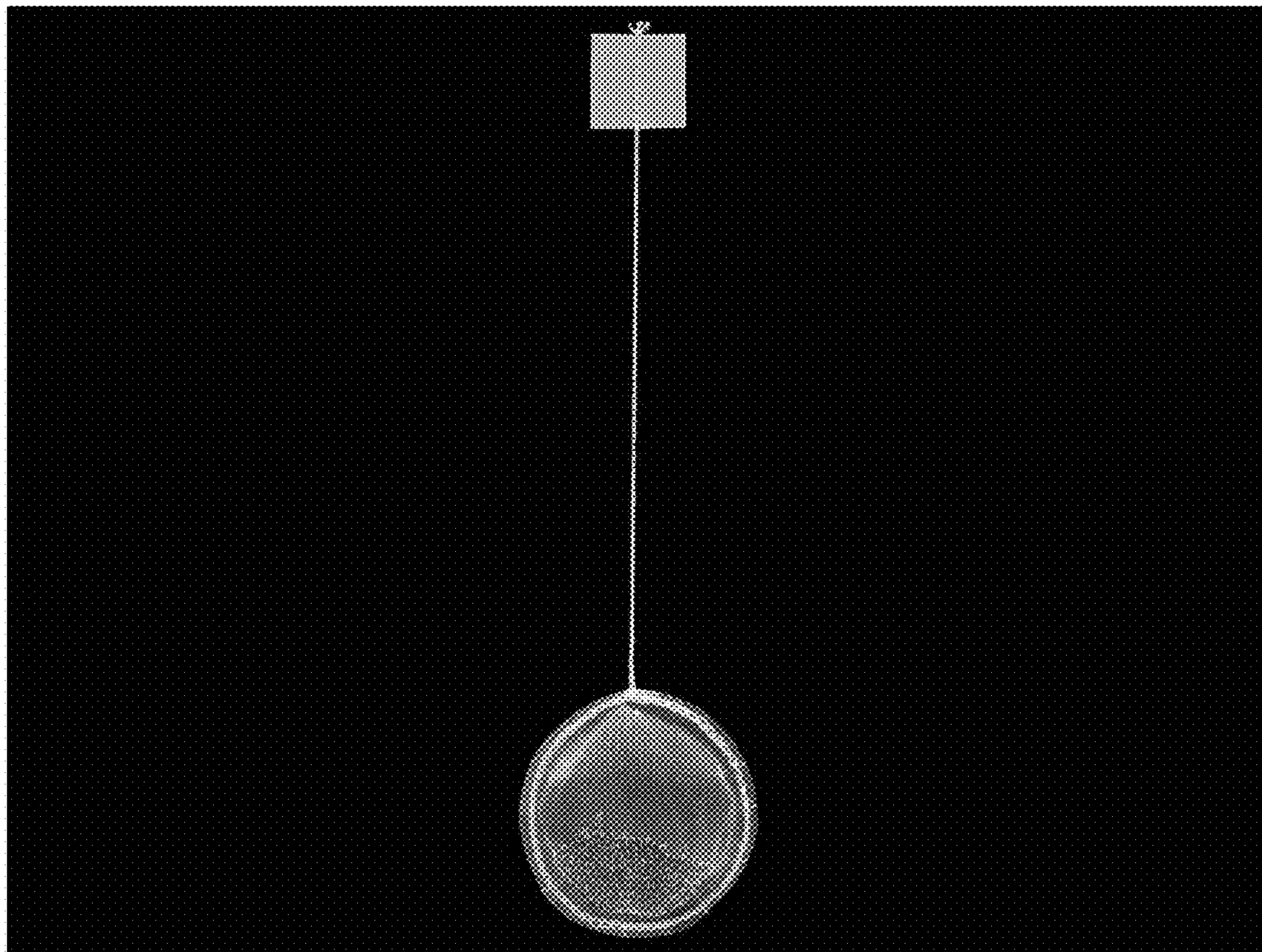

FIG. 2

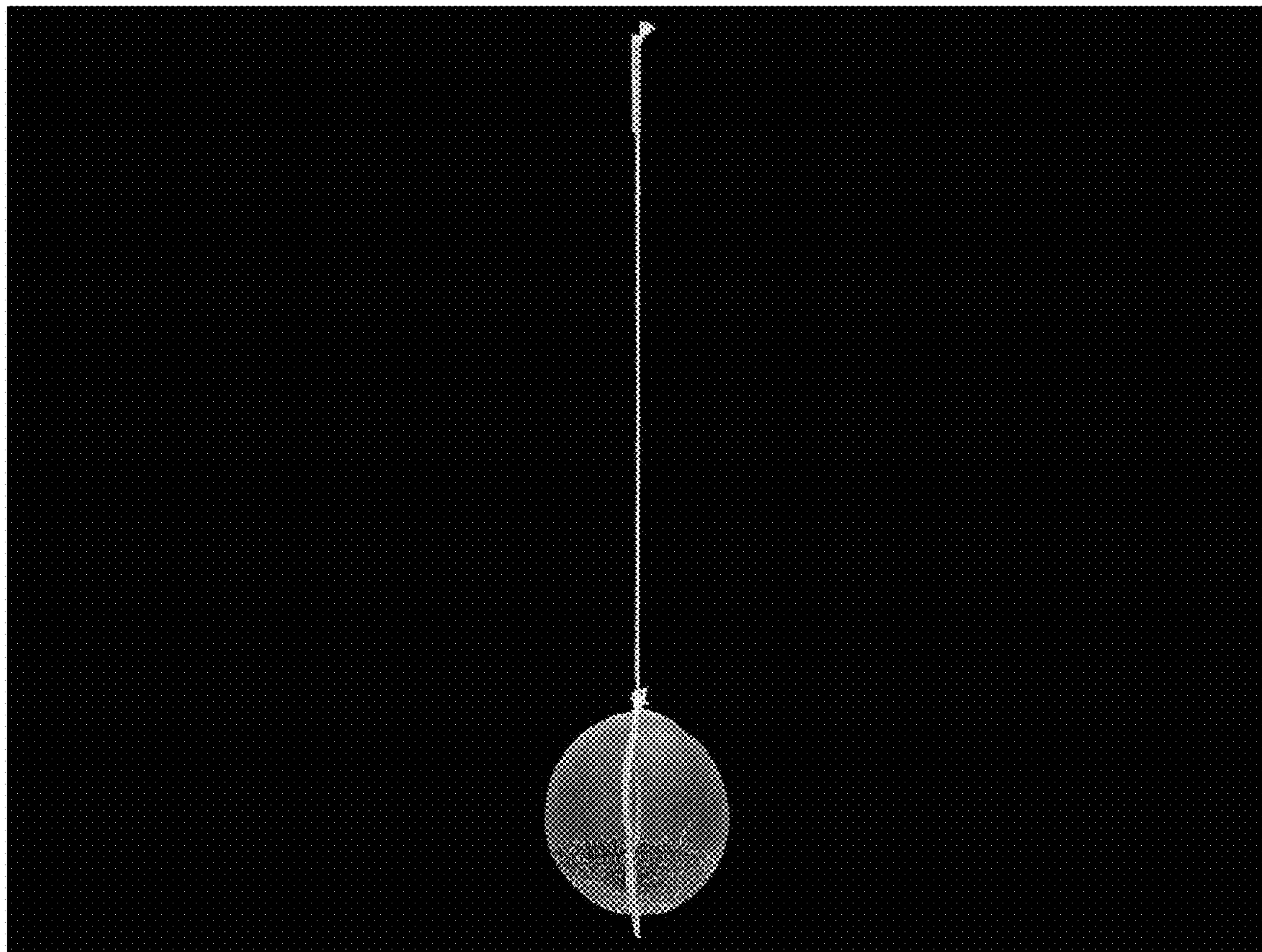

FIG. 3

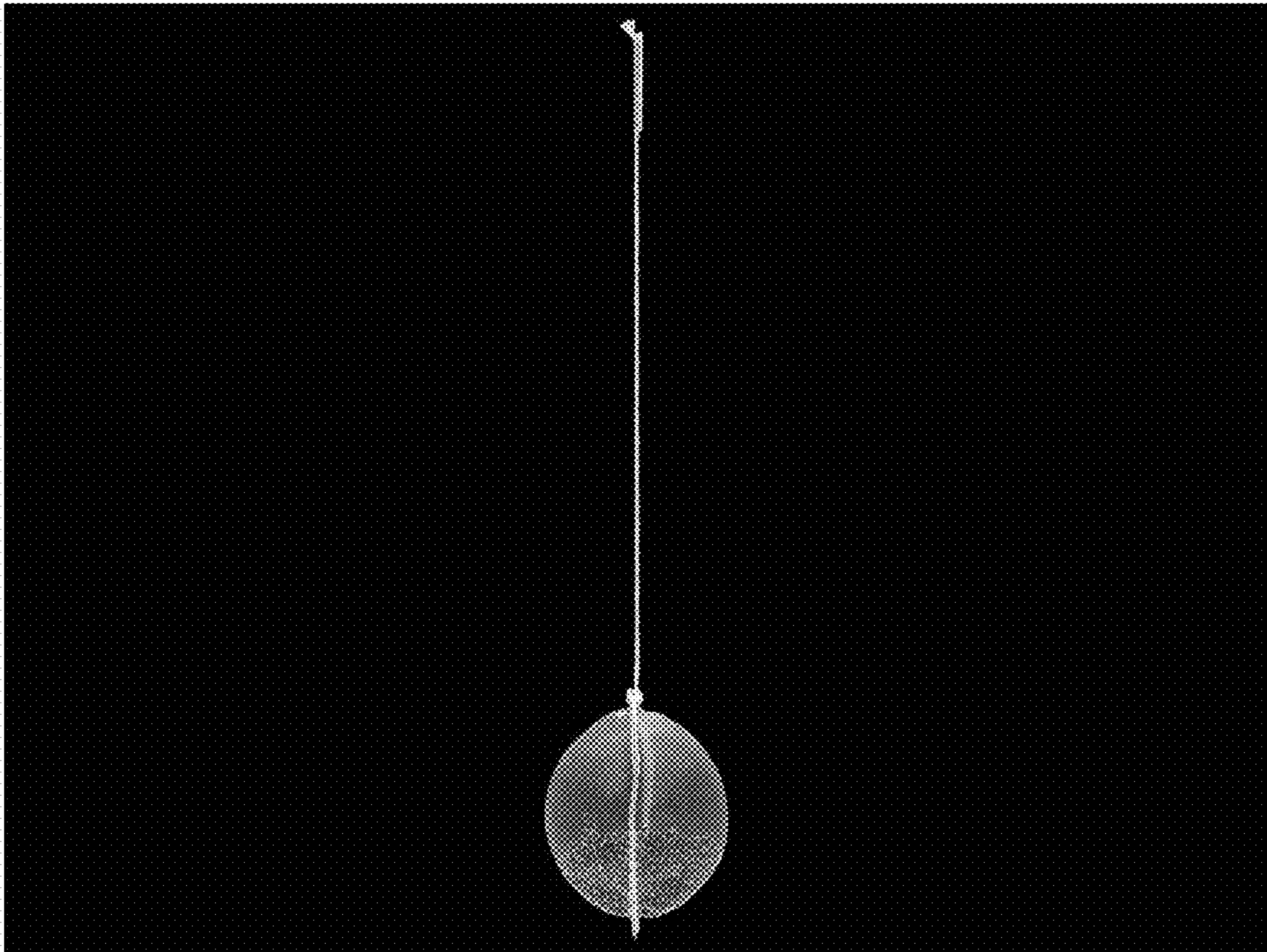

FIG. 4

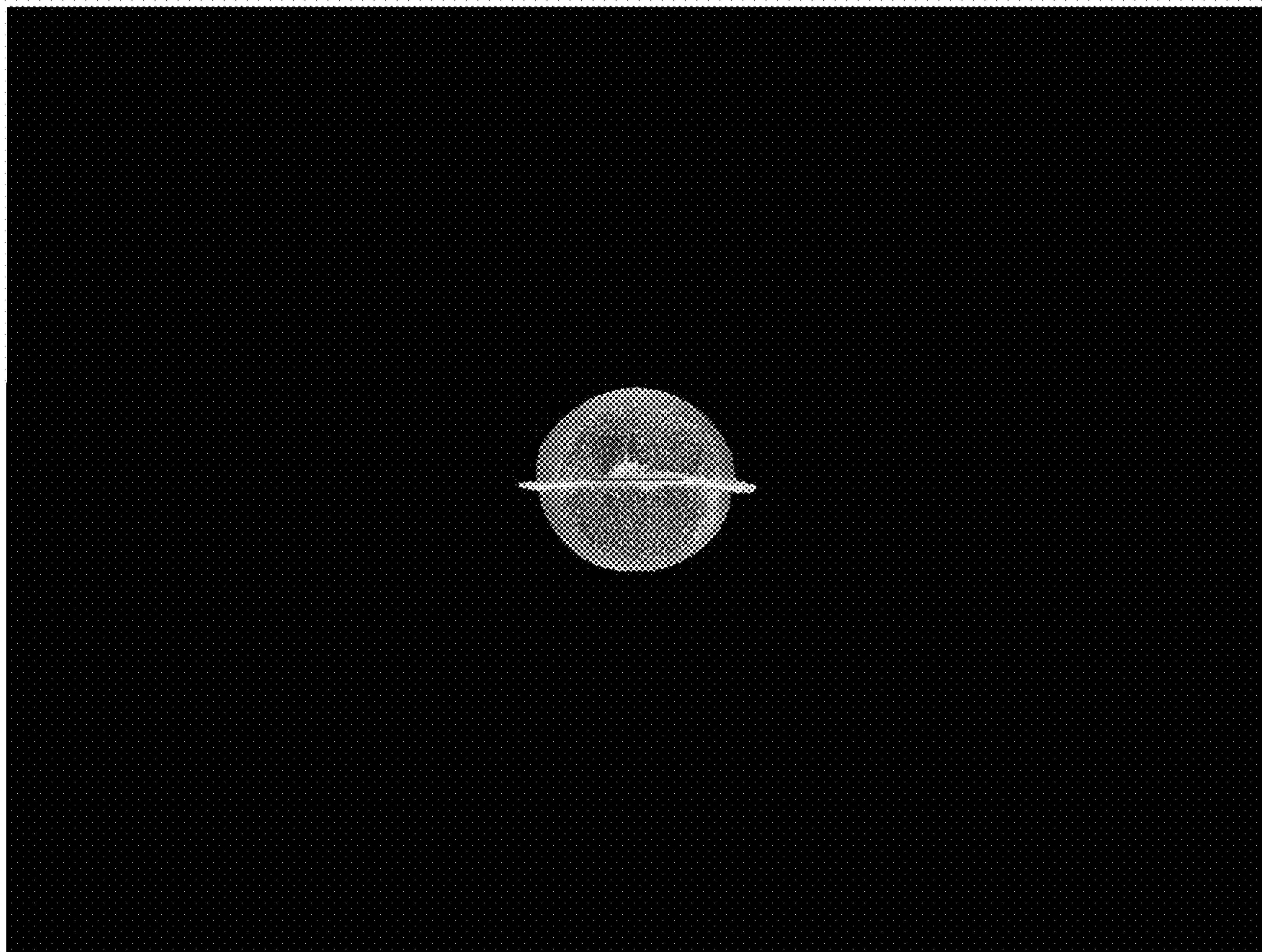

FIG. 5

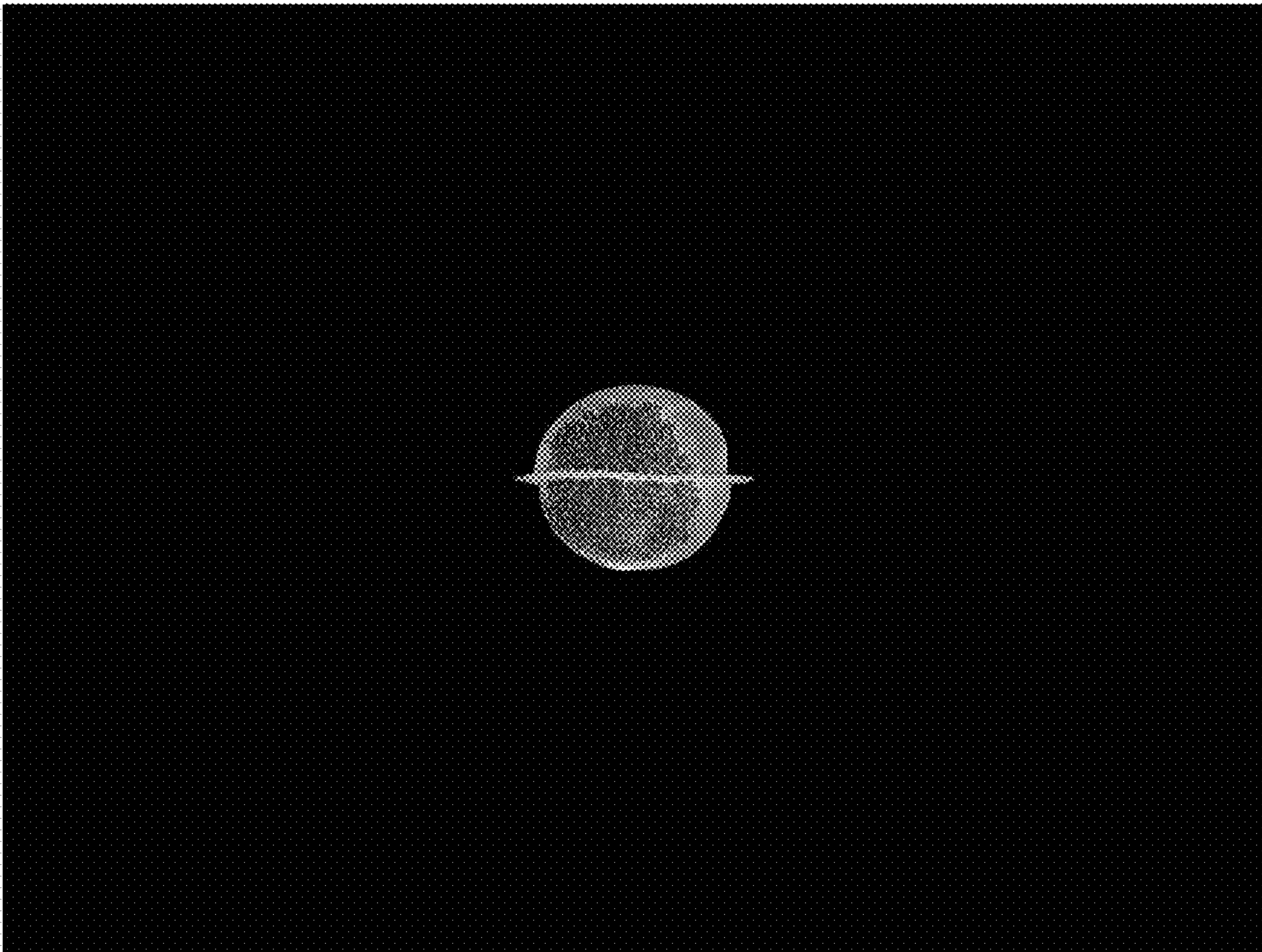

FIG. 6



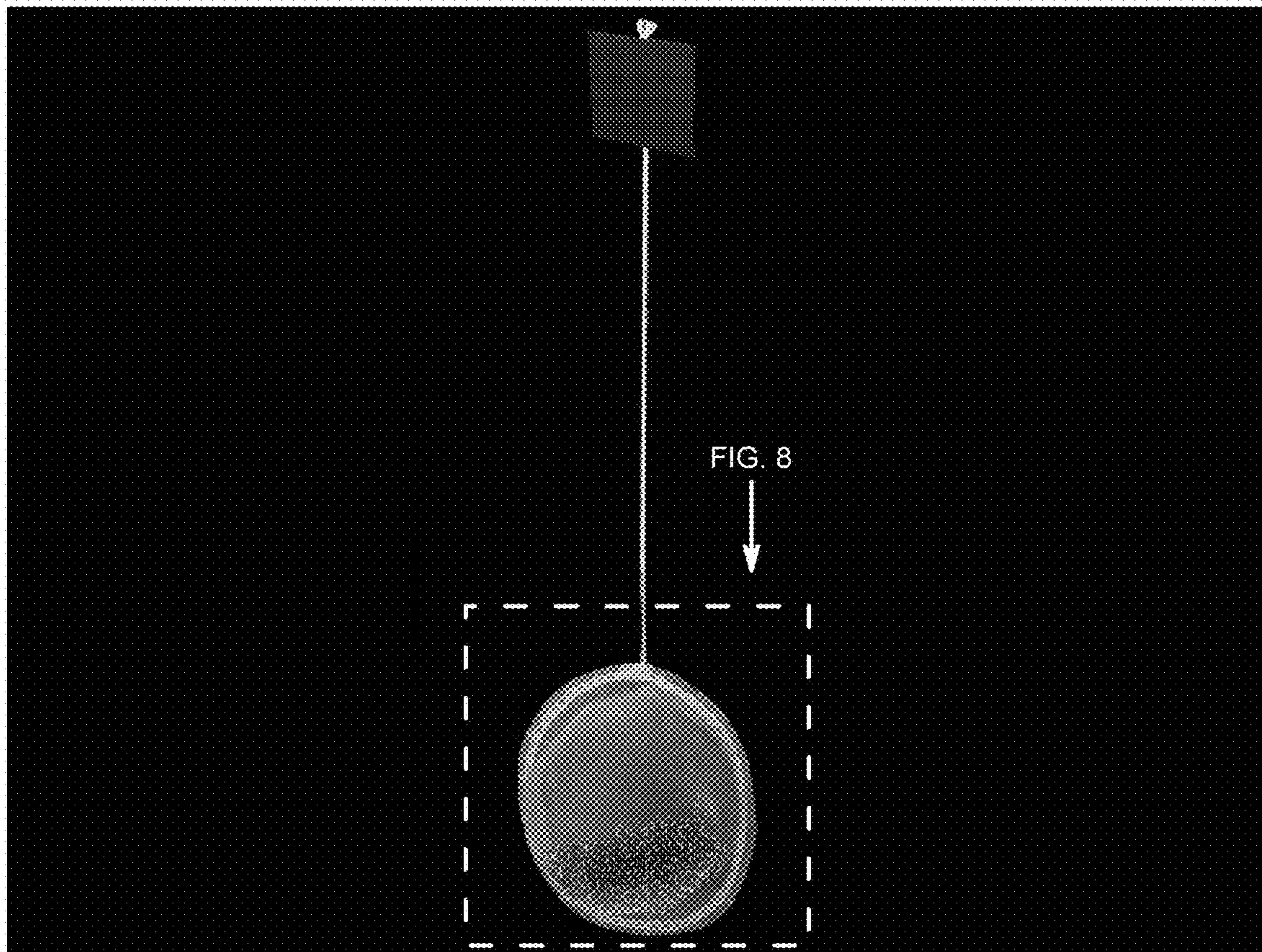

FIG. 7

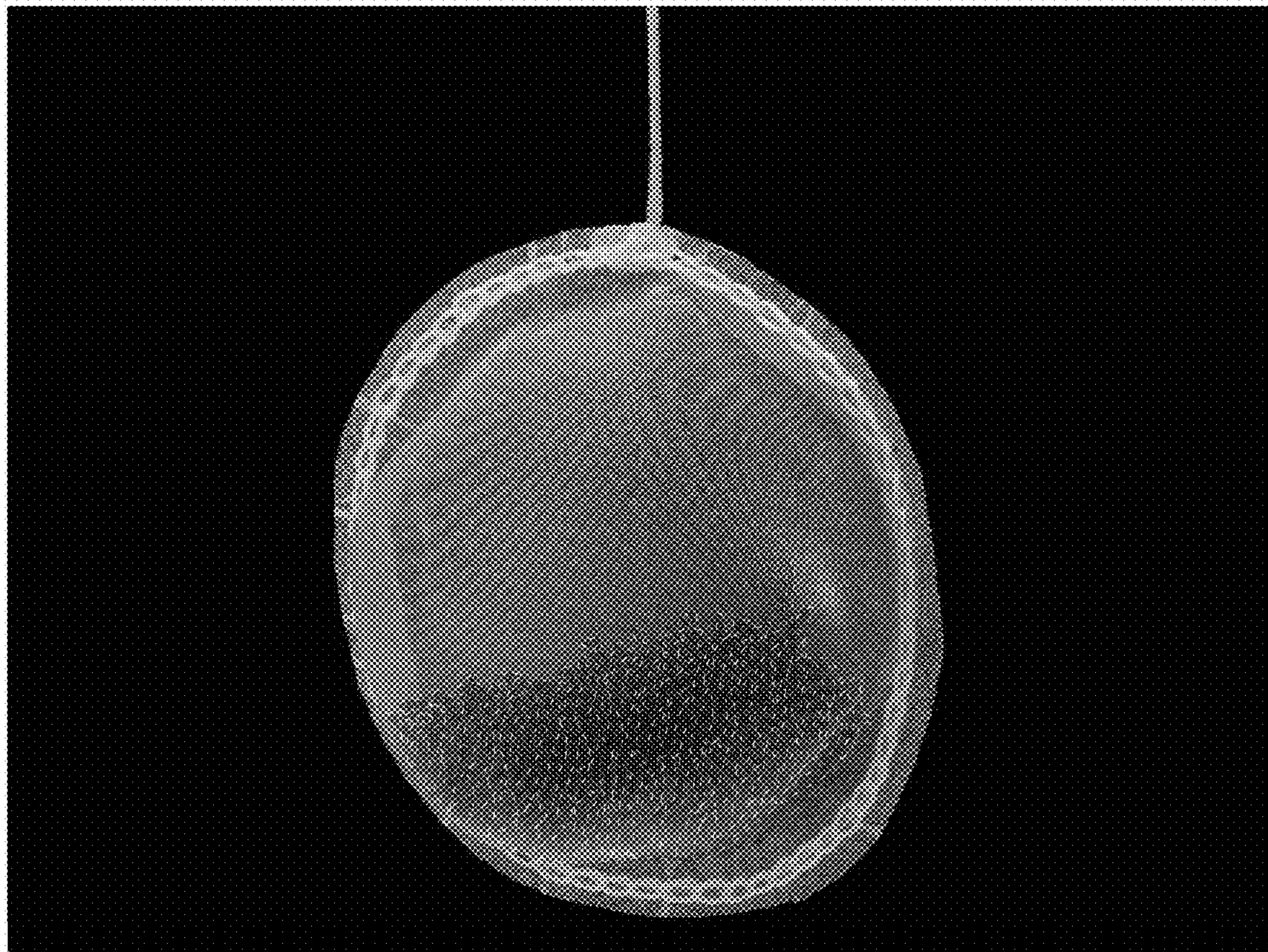

FIG. 8