



US00D941606S

(12) **United States Design Patent**  
**Menendez**

(10) **Patent No.:** **US D941,606 S**  
(45) **Date of Patent:** **\*\* Jan. 25, 2022**

- (54) **PLAY MAT WITH A PILLOW BORDER**
- (71) Applicant: **Caitlin Smyth Menendez**, Denville, NJ (US)
- (72) Inventor: **Caitlin Smyth Menendez**, Denville, NJ (US)
- (\*\*) Term: **15 Years**
- (21) Appl. No.: **29/652,327**
- (22) Filed: **Jul. 21, 2020**
- (51) **LOC (13) Cl.** ..... **06-09**
- (52) **U.S. Cl.**  
USPC ..... **D6/596**
- (58) **Field of Classification Search**  
USPC ..... D6/333, 349, 355, 375, 388, 512, 563, D6/564, 595, 596, 601, 603, 605, 608, D6/604, 611; D24/183-185, 234; D21/803, 804, 805, 809, 338, 339, 597, D21/606, 608, 836  
CPC .. A47G 9/0238; A47G 9/0246; A47G 9/0261; A47G 2009/0269; A47G 9/04; A47G 9/062; A47G 9/10; A47G 9/1018; A47G 9/1027; A47G 9/1063; A47G 9/1072; A47G 9/1081; A47G 9/1054  
See application file for complete search history.

- D543,037 S \* 5/2007 Freedman ..... D30/118
- D612,547 S \* 3/2010 Zine ..... D30/118
- 7,856,688 B2 \* 12/2010 Dockendorf ..... A47D 13/085/655
- D664,303 S \* 7/2012 Chauncey ..... D30/118
- D668,452 S \* 10/2012 Reeder ..... D3/233
- D679,870 S \* 4/2013 Williams ..... D30/118
- 8,844,549 B2 \* 9/2014 Mohamed ..... A47D 13/066135/96
- D748,929 S \* 2/2016 Liber ..... D6/595
- D774,802 S \* 12/2016 Bergeman ..... D6/596
- D880,784 S \* 4/2020 Romaya ..... D30/118
- D905,470 S \* 12/2020 Goodwin ..... D6/601
- D907,398 S \* 1/2021 Hu ..... D6/598
- 2018/0344050 A1 \* 12/2018 Wiegand ..... A47D 5/00
- 2019/0134346 A1 \* 5/2019 Kirby ..... A61B 5/0245

\* cited by examiner

*Primary Examiner* — Jennifer L Rempfer  
(74) *Attorney, Agent, or Firm* — Dunlap Bennett & Ludwig, PLLC

(57) **CLAIM**

The ornamental design for a play mat with a pillow border, as shown and described.

**DESCRIPTION**

FIG. 1 is a top front perspective view of the play mat with the pillow border, showing my new design; FIG. 2 is a front side elevation view thereof, with the rear side elevation view being a mirror image thereof; FIG. 3 is a right side elevation view thereof, with the left side elevation view being a mirror image thereof; FIG. 4 is a top plan view thereof; and, FIG. 5 is a bottom plan view thereof. The play mat with the pillow border is shown with symbolic breaks in its length and width. The appearance of any portion of the play mat with the pillow border between the break lines forms no part of the claimed design.

**1 Claim, 4 Drawing Sheets**

(56) **References Cited**

U.S. PATENT DOCUMENTS

- 5,035,013 A \* 7/1991 Bloom ..... A47D 15/0035/420
- D330,139 S \* 10/1992 Bloom ..... 5/655
- D357,589 S \* 4/1995 Langhammer ..... 5/945
- 6,393,639 B1 \* 5/2002 Ohsner ..... A47D 5/0065/425
- 6,408,463 B1 \* 6/2002 Palacio ..... A47D 13/0665/424
- 6,785,921 B1 \* 9/2004 Conforti ..... A47D 5/005/655
- D503,063 S \* 3/2005 Bartle ..... D6/601

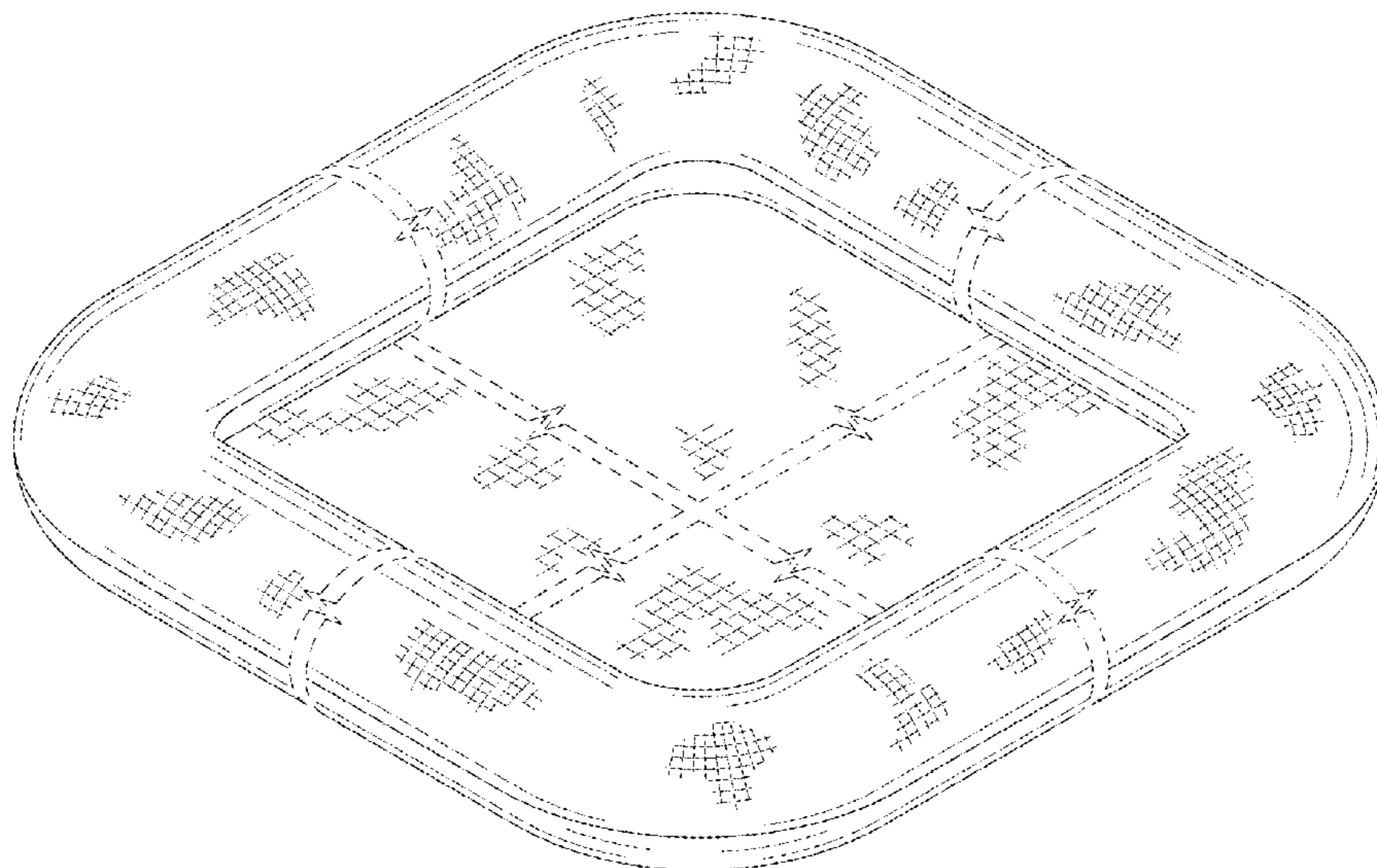

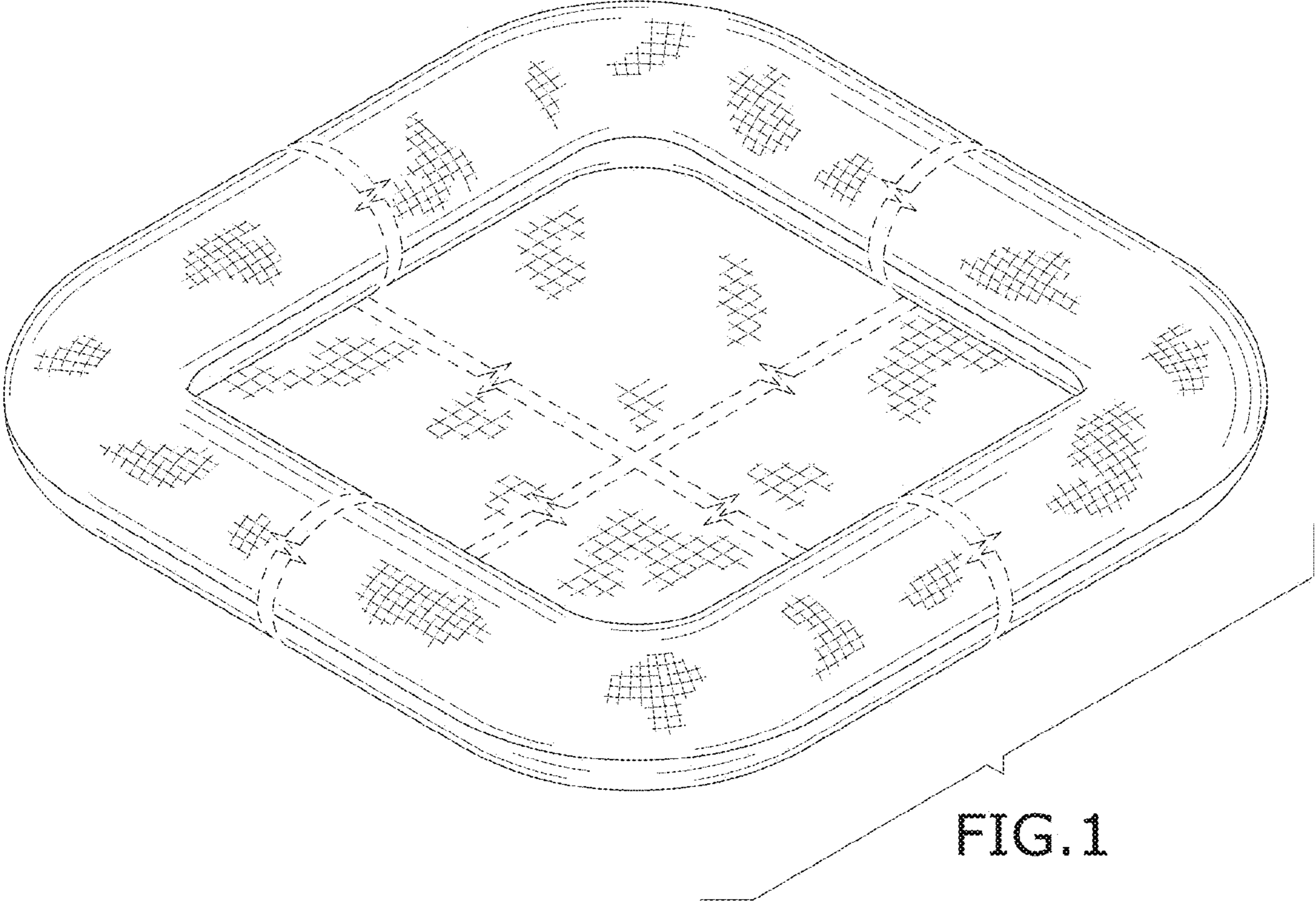

FIG. 1

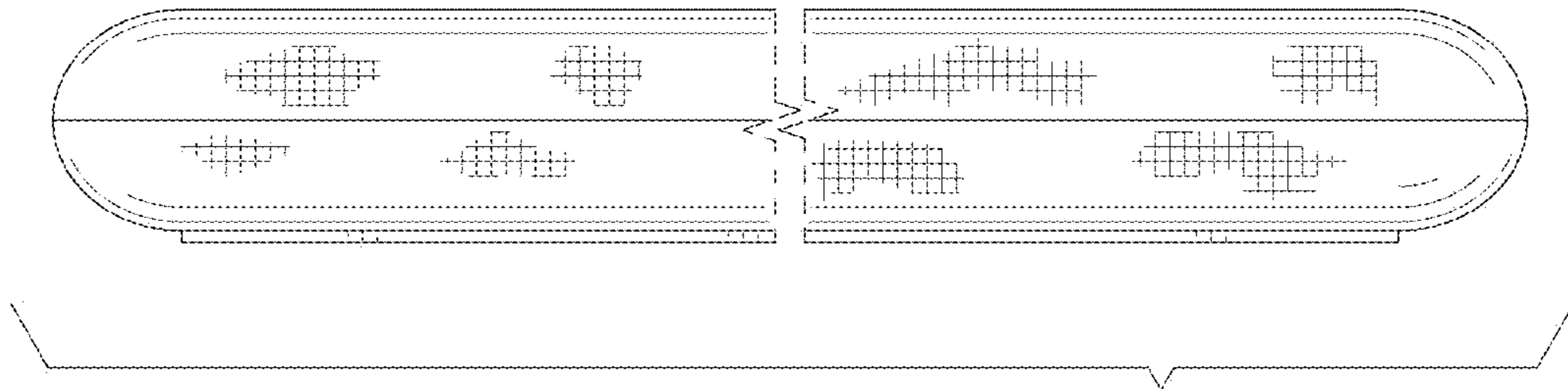

FIG. 2

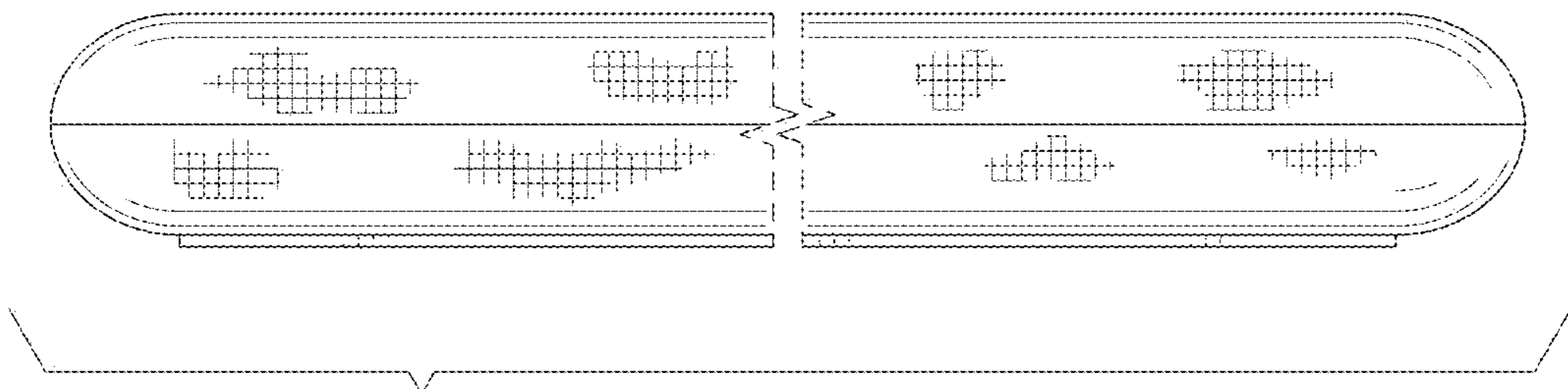

FIG. 3

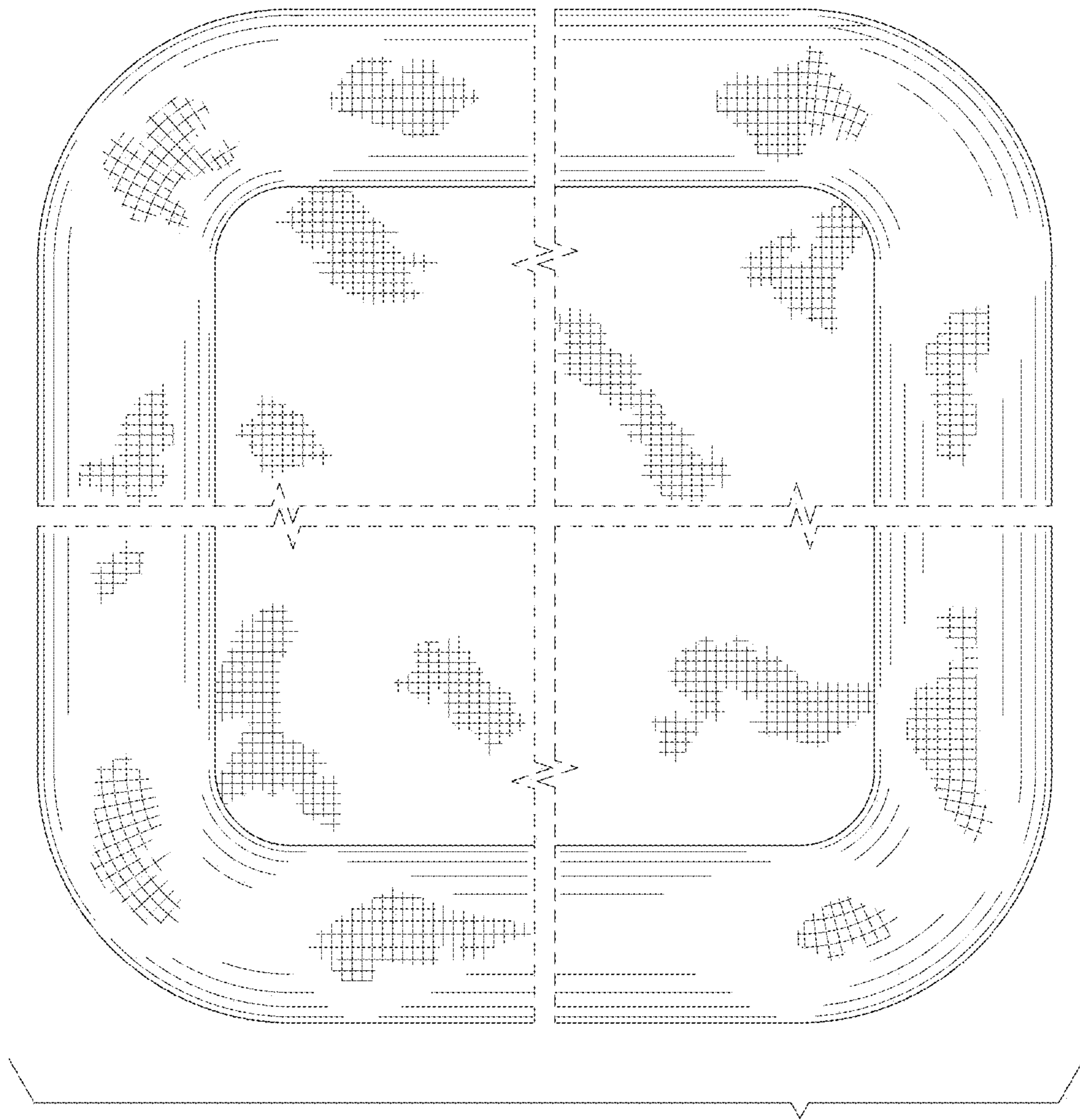

FIG. 4

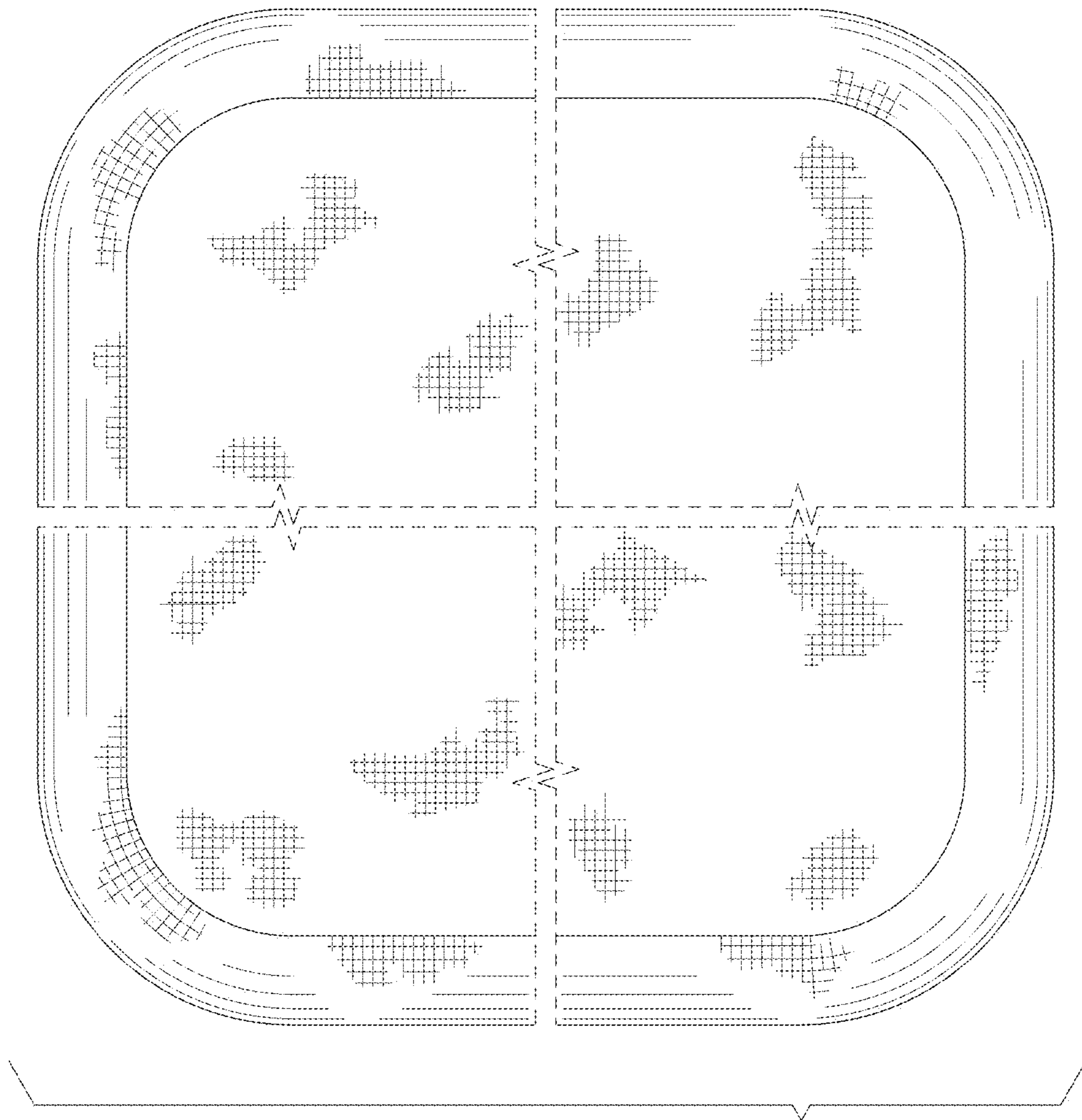

FIG. 5