



US00D941568S

(12) **United States Design Patent** (10) **Patent No.:** **US D941,568 S**
Zhang (45) **Date of Patent:** **** Jan. 25, 2022**

(54) **SHOE INSOLE**
(71) Applicant: **O2 Partners, LLC**, Amherst, MA (US)
(72) Inventor: **Hanson Zhang**, Dongguan (CN)
(73) Assignee: **O2 Partners, LLC**, Amherst, MA (US)
(**) Term: **15 Years**
(21) Appl. No.: **29/761,740**
(22) Filed: **Dec. 11, 2020**

(56) **References Cited**
U.S. PATENT DOCUMENTS
3,253,601 A * 5/1966 Scholl A43B 17/14
36/153
D263,644 S 4/1982 Vinnecour et al.
4,451,583 A 5/1984 Chesler
4,581,187 A 4/1986 Sullivan et al.
D296,493 S * 7/1988 Diaz D2/961
D350,848 S * 9/1994 Tzenos D2/961
D354,389 S 1/1995 Howlett et al.
D354,390 S 1/1995 Howlett et al.
D432,769 S * 10/2000 Yung D2/961
D474,589 S 5/2003 Dykes
(Continued)

Related U.S. Application Data

(63) Continuation of application No. 16/018,681, filed on Jun. 26, 2018, now abandoned.
(51) **LOC (13) Cl.** **02-04**
(52) **U.S. Cl.**
USPC **D2/961**
(58) **Field of Classification Search**
USPC D2/896, 946, 947, 949, 950, 951, 957,
D2/958, 959, 961, 968; D24/124, 125,
D24/126, 189
CPC A43B 1/00; A43B 1/10; A43B 1/12; A43B
1/14; A43B 7/00; A43B 7/14; A43B
7/1405; A43B 7/141; A43B 7/1415; A43B
7/142; A43B 7/1425; A43B 7/143; A43B
7/1435; A43B 7/144; A43B 7/1445; A43B
7/145; A43B 7/1465; A43B 7/1475; A43B
7/149; A43B 7/22; A43B 7/223; A43B
7/226; A43B 7/24; A43B 7/32; A43B
13/00; A43B 13/02; A43B 13/023; A43B
13/026; A43B 13/04; A43B 13/12; A43B
13/14; A43B 13/141; A43B 13/18; A43B
13/32; A43B 17/00; A43B 17/003; A43B
17/006; A43B 17/02; A43B 17/14; A43B
19/00

See application file for complete search history.

FOREIGN PATENT DOCUMENTS

KR 200371487 12/2004
WO D080464-001 4/2013
(Continued)

OTHER PUBLICATIONS

“Polyurethane” Wikipedia; <http://en.wikipedia.org/wiki/Polyurethane>; downloaded Sep. 20, 2018; 11 pages.

Primary Examiner — Elizabeth J Oswecki
(74) *Attorney, Agent, or Firm* — Morgan, Lewis & Bockius LLP

(57) **CLAIM**
The ornamental design for a shoe insole, as shown and described.

DESCRIPTION

The sole FIGURE is a bottom planar view of a shoe insole showing my new design.
The dash-dot-dash broken lines in the figure are boundary lines that form no part of the claimed design and the area within the dash-dot-dash broken lines depict a portion of the shoe insole that form no part of the claimed design.

1 Claim, 1 Drawing Sheet

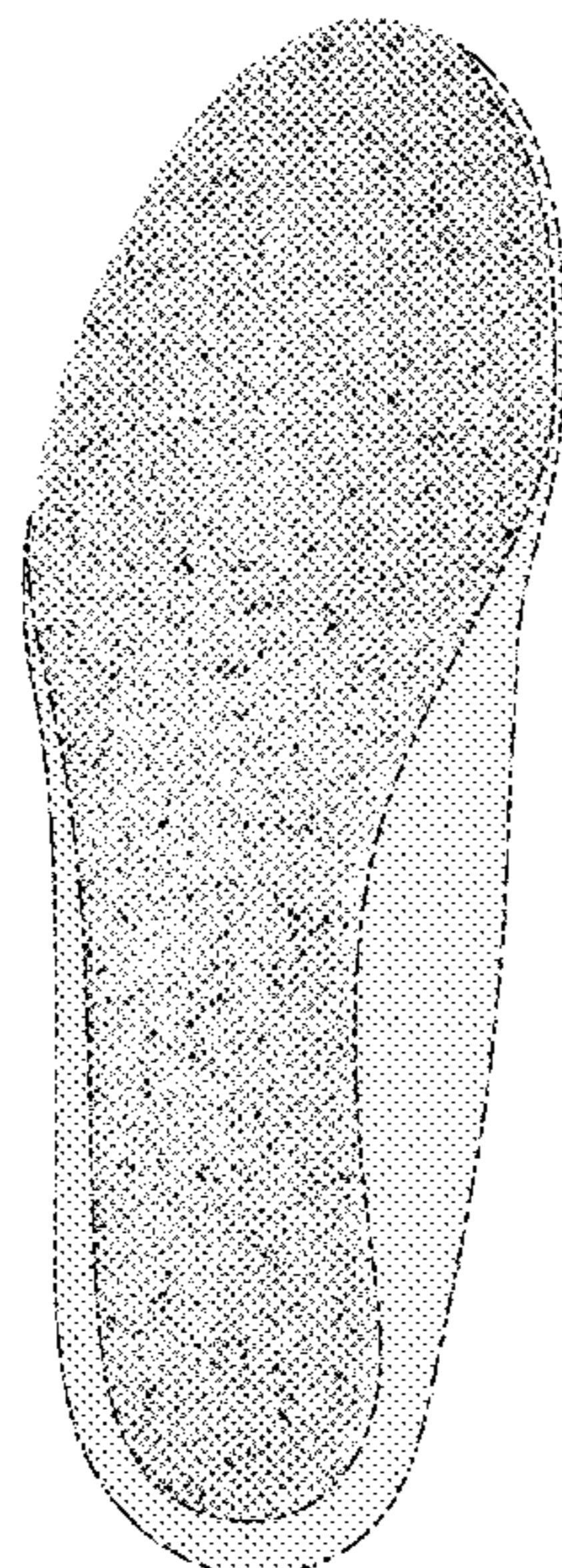

(56)

References Cited

U.S. PATENT DOCUMENTS

D545,532	S	7/2007	Sawtelle et al.	
D615,742	S	5/2010	Vasyli	
D699,424	S *	2/2014	Hamm	D2/961
D721,478	S	1/2015	Avent et al.	
D721,881	S *	2/2015	Avent	D2/961
D722,757	S	2/2015	Vasyli	
D723,787	S	3/2015	Vasyli	
D739,128	S	9/2015	Vasyli	
D746,033	S	12/2015	Cherneski	
D796,175	S *	9/2017	Mitchell	D2/961
D841,966	S *	3/2019	Mitchell	D2/961
D862,861	S	10/2019	Buck et al.	
D862,865	S	10/2019	Buck et al.	
2002/0002208	A1	1/2002	Martel et al.	
2004/0112996	A1	6/2004	Villwock et al.	
2007/0142489	A1	6/2007	Sawai	
2010/0047550	A1	2/2010	Prissok et al.	
2010/0103718	A1	4/2010	Asao et al.	
2010/0275467	A1	11/2010	Tsai	
2012/0317838	A1 *	12/2012	Segel	A43B 7/16 36/91
2019/0390030	A1 *	12/2019	Zhang	B29D 35/122

FOREIGN PATENT DOCUMENTS

WO	D206542-001	5/2019
WO	2020005990 A1	1/2020

* cited by examiner

