



US00D941567S

(12) **United States Design Patent**
Amago

(10) **Patent No.:** **US D941,567 S**
(45) **Date of Patent:** **** Jan. 25, 2022**

- (54) **SHOE**
- (71) Applicant: **NIKE, Inc.**, Beaverton, OR (US)
- (72) Inventor: **Justin Amago**, Portland, OR (US)
- (73) Assignee: **NIKE, Inc.**, Beaverton, OR (US)
- (**) Term: **15 Years**
- (21) Appl. No.: **29/697,321**
- (22) Filed: **Jul. 8, 2019**
- (51) **LOC (13) Cl.** **02-04**
- (52) **U.S. Cl.**
USPC **D2/953; D2/951; D2/960**
- (58) **Field of Classification Search**
USPC D2/902, 896, 906, 908, 914, 915, 947,
D2/948-960, 961, 962
CPC A43B 13/00; A43B 13/02; A43B 13/023;
A43B 13/026; A43B 13/04; A43B 13/08;
A43B 13/10; A43B 13/12; A43B 13/14;
A43B 13/141; A43B 13/16; A43B 13/18;
A43B 13/181; A43B 13/187
See application file for complete search history.

(56) **References Cited**
U.S. PATENT DOCUMENTS

D329,131 S	9/1992	Ostberg	
D387,895 S	* 12/1997	Cooper	D2/953
D419,756 S	* 2/2000	Edwards	D2/902
D434,547 S	* 12/2000	Kim	D2/902
D449,425 S	* 10/2001	Sasaki	D2/902
D455,895 S	* 4/2002	Yang	D2/951
D596,385 S	* 7/2009	McDade	D2/953

D641,145 S	* 7/2011	Della Valle	D2/953
D659,357 S	* 5/2012	Van Zyll De Jong	D2/953
D724,828 S	* 3/2015	Lonigan	D2/953
D769,586 S	* 10/2016	Buscemi	D2/902
D858,058 S	9/2019	McMillan	
D862,046 S	* 10/2019	Page	D2/902
D871,036 S	12/2019	Amago	
D882,909 S	* 5/2020	Small	D2/902
D895,949 S	* 9/2020	Simone	D2/953
D917,142 S	* 4/2021	Radabaugh	D2/953
2005/0060914 A1	* 3/2005	Fuerst	A43B 7/141 36/102
2011/0047833 A1	* 3/2011	Tai	A43B 13/12 36/30 R

* cited by examiner

Primary Examiner — T Chase Nelson

Assistant Examiner — Laura H Yu

(74) *Attorney, Agent, or Firm* — Banner & Witcoff, Ltd.

(57) **CLAIM**

The ornamental design for a shoe, as shown and described.

DESCRIPTION

FIG. 1 is a photographic bottom front perspective view of a shoe showing my new design;
 FIG. 2 is a bottom view thereof; and,
 FIG. 3 is an enlarged view of the claimed portion as shown in FIG. 2 with environment removed for clarity purposes.
 The lighter grey portions are for the purpose of illustrating environment and form no part of the claimed design. The broken lines immediately adjacent to and surrounding the dark grey photographic areas represent the bounds of the claimed design and form no part thereof.

1 Claim, 3 Drawing Sheets

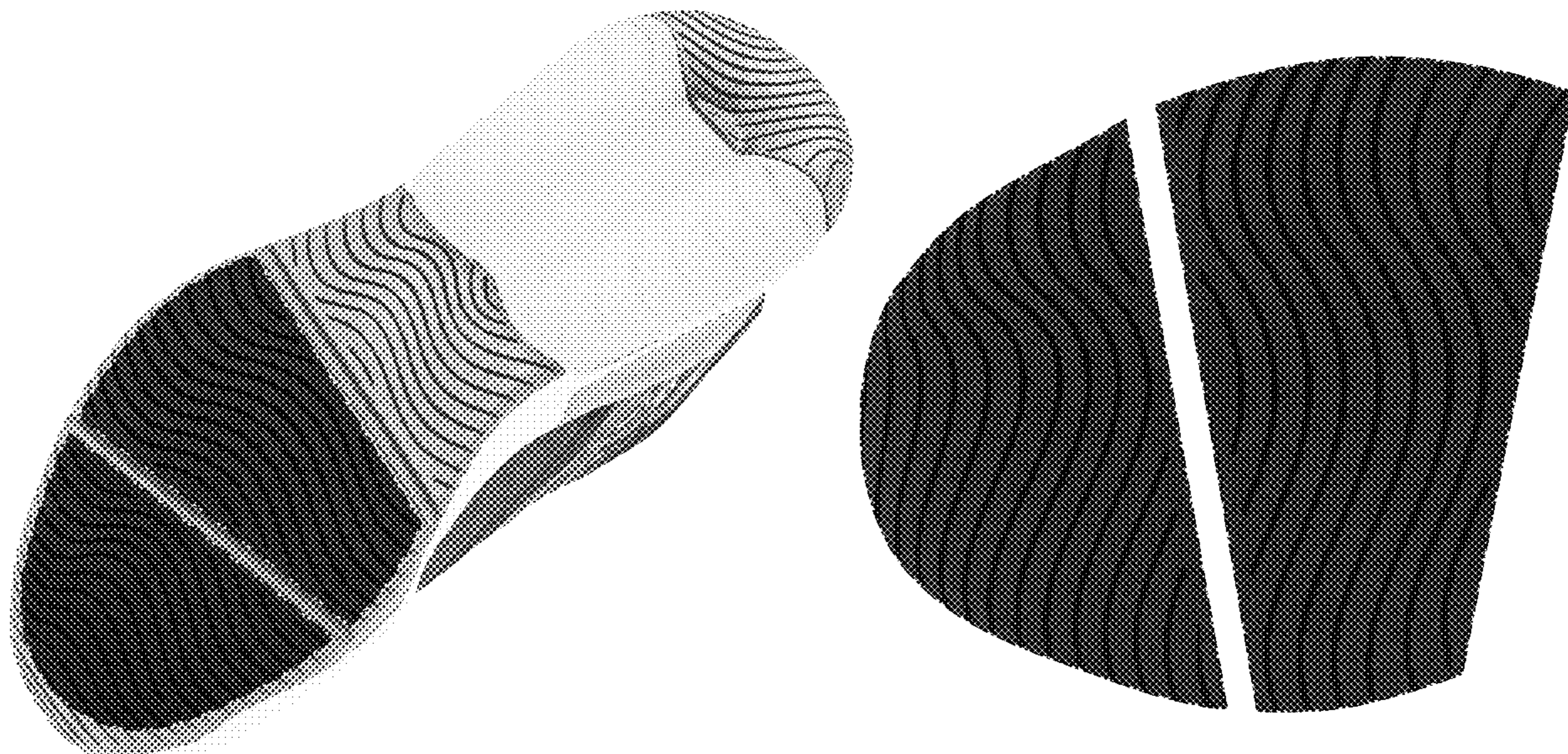



FIG. 1



FIG. 2

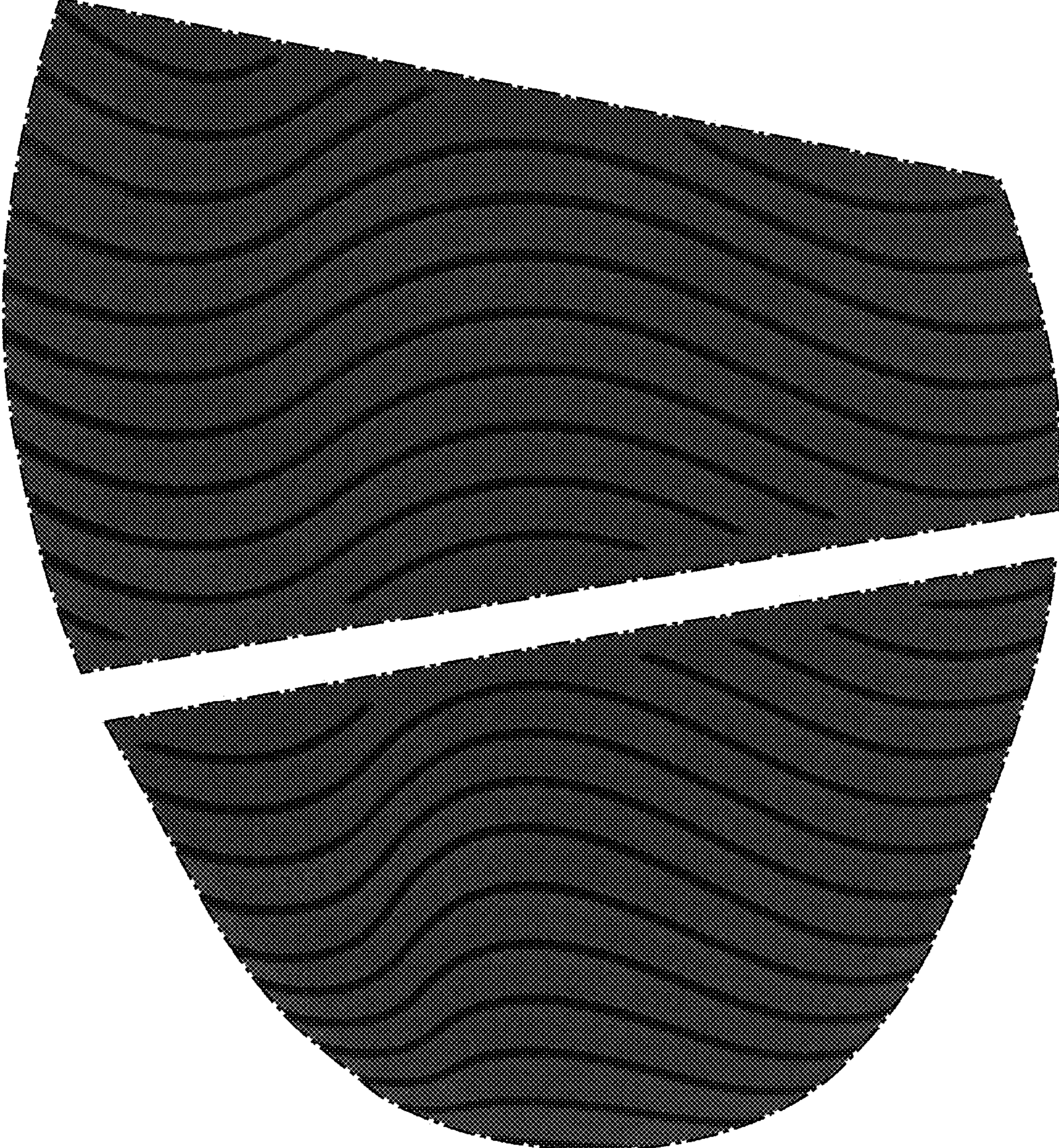

FIG. 3