



US00D941566S

(12) **United States Design Patent**  
**Riley**

(10) **Patent No.:** **US D941,566 S**  
(45) **Date of Patent:** **\*\* Jan. 25, 2022**

- (54) **SHOE SOLE**
- (71) Applicant: **Richard C. Riley**, Germantown, MD (US)
- (72) Inventor: **Richard C. Riley**, Germantown, MD (US)
- (\*\*) Term: **15 Years**
- (21) Appl. No.: **29/726,618**
- (22) Filed: **Mar. 4, 2020**
- (51) **LOC (13) Cl.** ..... **02-04**
- (52) **U.S. Cl.**  
USPC ..... **D2/952; D2/947; D2/948; D2/951**
- (58) **Field of Classification Search**  
USPC ..... D2/902, 906, 908, 916, 918, 925, D2/946-962, 977; 36/3 B, 22 R, 24.5, 36/25 R, 28, 32 R, 34 R, 59 C, 67 A, 103  
CPC ..... A43B 13/00; A43B 13/02; A43B 13/023; A43B 13/026; A43B 13/04; A43B 13/08; A43B 13/10; A43B 13/12; A43B 13/14; A43B 13/141; A43B 13/143; A43B 13/16; A43B 13/18; A43B 13/181; A43B 13/187; A43B 13/189; A43B 13/20; A43B 13/22; A43B 13/223; A43B 13/24; A43B 13/28; A43B 13/30; A43B 13/32; A43B 13/34; A43B 13/36  
See application file for complete search history.

- D416,378 S \* 11/1999 McNaught ..... D2/946
  - D429,874 S \* 8/2000 Gumbert ..... D2/951
  - 6,544,626 B1 \* 4/2003 Minges ..... A43C 15/00  
428/141
  - D507,696 S \* 7/2005 Robbins ..... D2/951
  - D512,554 S \* 12/2005 Vito ..... D2/961
  - D550,431 S \* 9/2007 Schoenborn ..... D2/952
  - D561,433 S \* 2/2008 McClaskie ..... D2/950
  - D606,733 S \* 12/2009 McClaskie ..... D2/951
  - D607,190 S \* 1/2010 McClaskie ..... D2/952
  - D639,535 S \* 6/2011 Eggert ..... A43B 11/00  
D2/898
  - D645,649 S \* 9/2011 McClaskie ..... A43B 13/223  
D2/951
  - D647,290 S \* 10/2011 Bramani ..... A43B 7/26  
D2/952
  - D656,305 S \* 3/2012 Harper ..... D2/960
- (Continued)

Primary Examiner — T Chase Nelson

(57) **CLAIM**

The ornamental design for a shoe sole, as shown and described.

**DESCRIPTION**

FIG. 1 is a top-front-right perspective view of a shoe sole showing my new design;  
 FIG. 2 is a top-rear-left perspective view thereof;  
 FIG. 3 is a bottom-front-left perspective view thereof;  
 FIG. 4 is a front elevational view thereof;  
 FIG. 5 is a rear elevational view thereof;  
 FIG. 6 is a top plan view thereof;  
 FIG. 7 is a bottom view thereof;  
 FIG. 8 is a right-side elevational view thereof; and,  
 FIG. 9 is a left-side elevational view thereof.  
 The broken lines showing of interior grid pattern in FIGS. 1-3 and 6, and logo area in FIGS. 5 and 7-9 are included for the purpose of showing environmental structure and form no part of the claimed design.

**1 Claim, 9 Drawing Sheets**

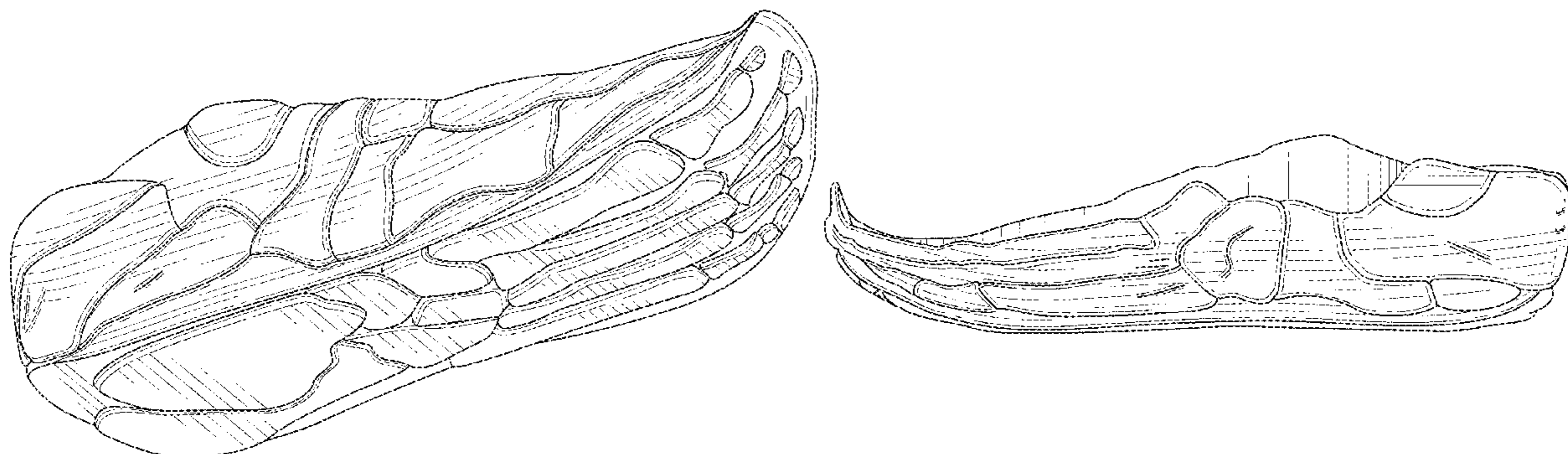

(56)

**References Cited**

## U.S. PATENT DOCUMENTS

D659,364 S \* 5/2012 Jolicoeur ..... D2/957  
D661,074 S \* 6/2012 Bramani ..... D2/957  
D674,170 S \* 1/2013 Bramani ..... A43B 7/26  
D2/902  
D674,171 S \* 1/2013 Bramani ..... D2/902  
D683,939 S \* 6/2013 Little ..... D2/952  
D715,035 S \* 10/2014 Bramani ..... D2/952  
D739,130 S \* 9/2015 Bramani ..... D2/948  
D739,131 S \* 9/2015 Del Biondi ..... D2/952  
D739,132 S \* 9/2015 Del Biondi ..... D2/952  
D759,358 S \* 6/2016 Cullen ..... D2/952  
D765,961 S \* 9/2016 McClaskie ..... D2/952  
D774,739 S \* 12/2016 Oliver ..... D2/952  
D875,363 S \* 2/2020 Shorten ..... D2/952  
2004/0148805 A1 \* 8/2004 Morris ..... A43B 13/00  
36/112  
2014/0373392 A1 \* 12/2014 Cullen ..... A43B 1/00  
36/103  
2019/0150557 A1 \* 5/2019 Shorten ..... A43B 13/141  
2021/0112917 A1 \* 4/2021 Bock ..... A43B 13/223  
2021/0282498 A1 \* 9/2021 Yahata ..... A43B 13/18  
2021/0345728 A1 \* 11/2021 Fox ..... A43B 13/141

\* cited by examiner

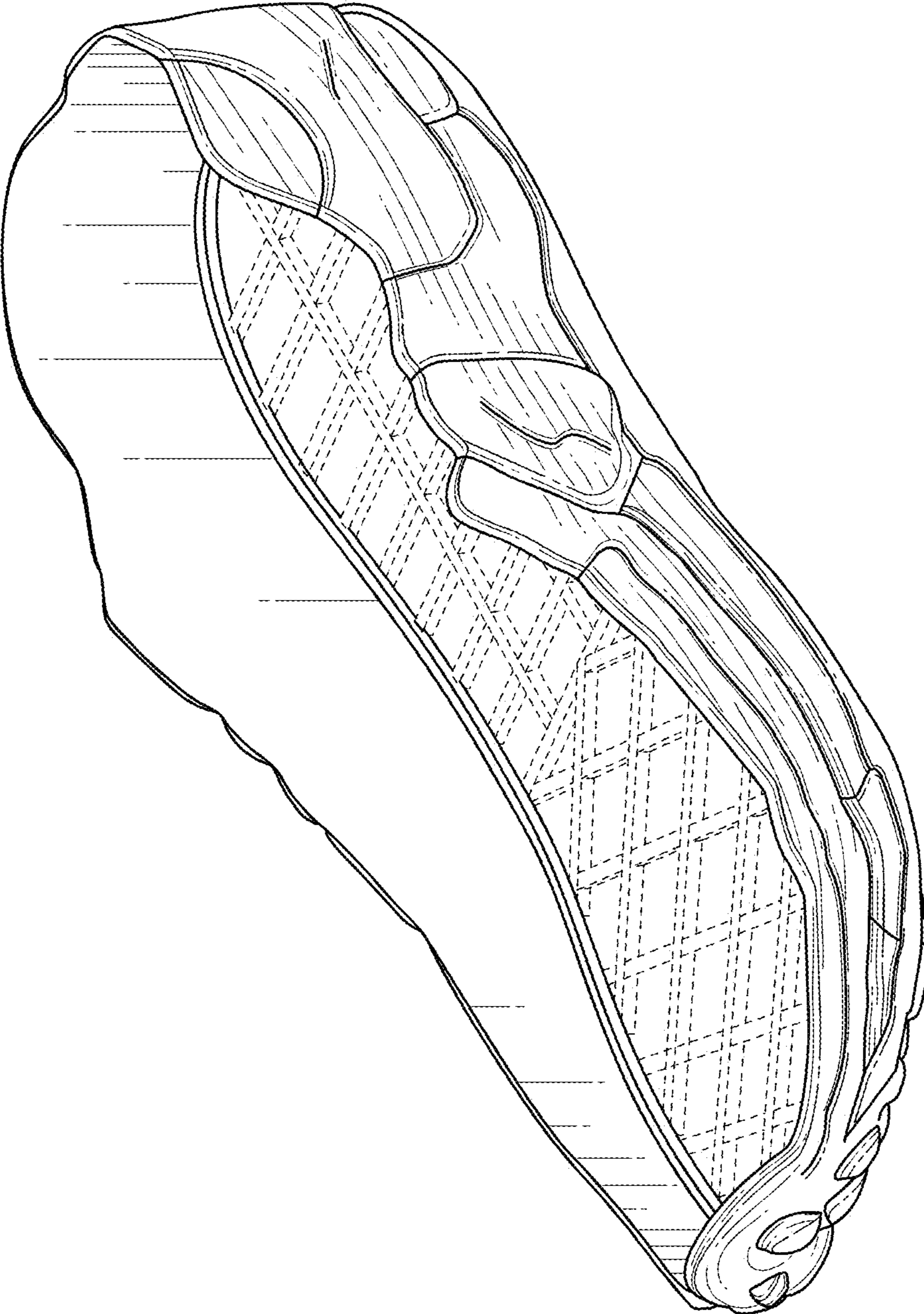

FIG. 1

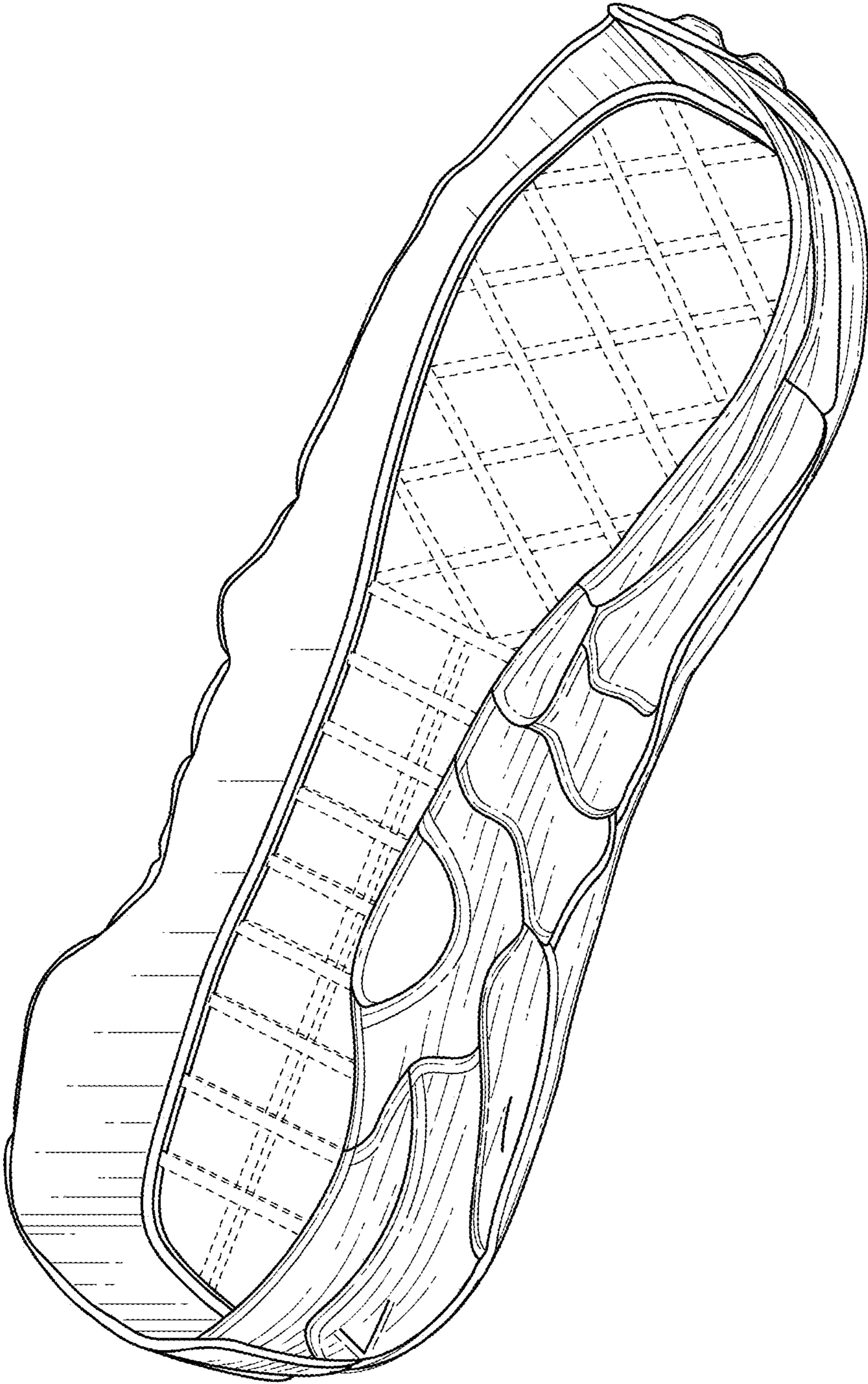

FIG. 2

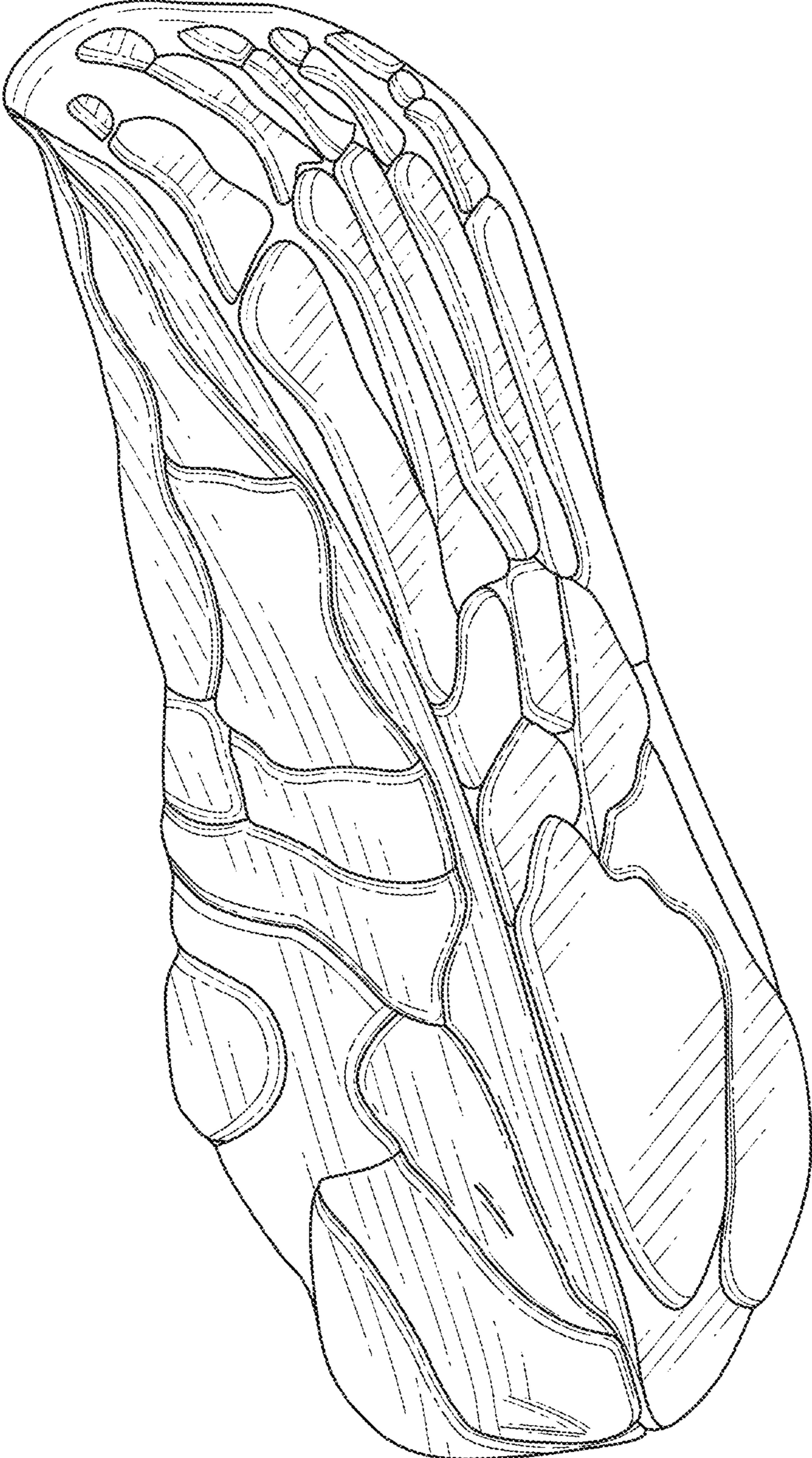

FIG. 3

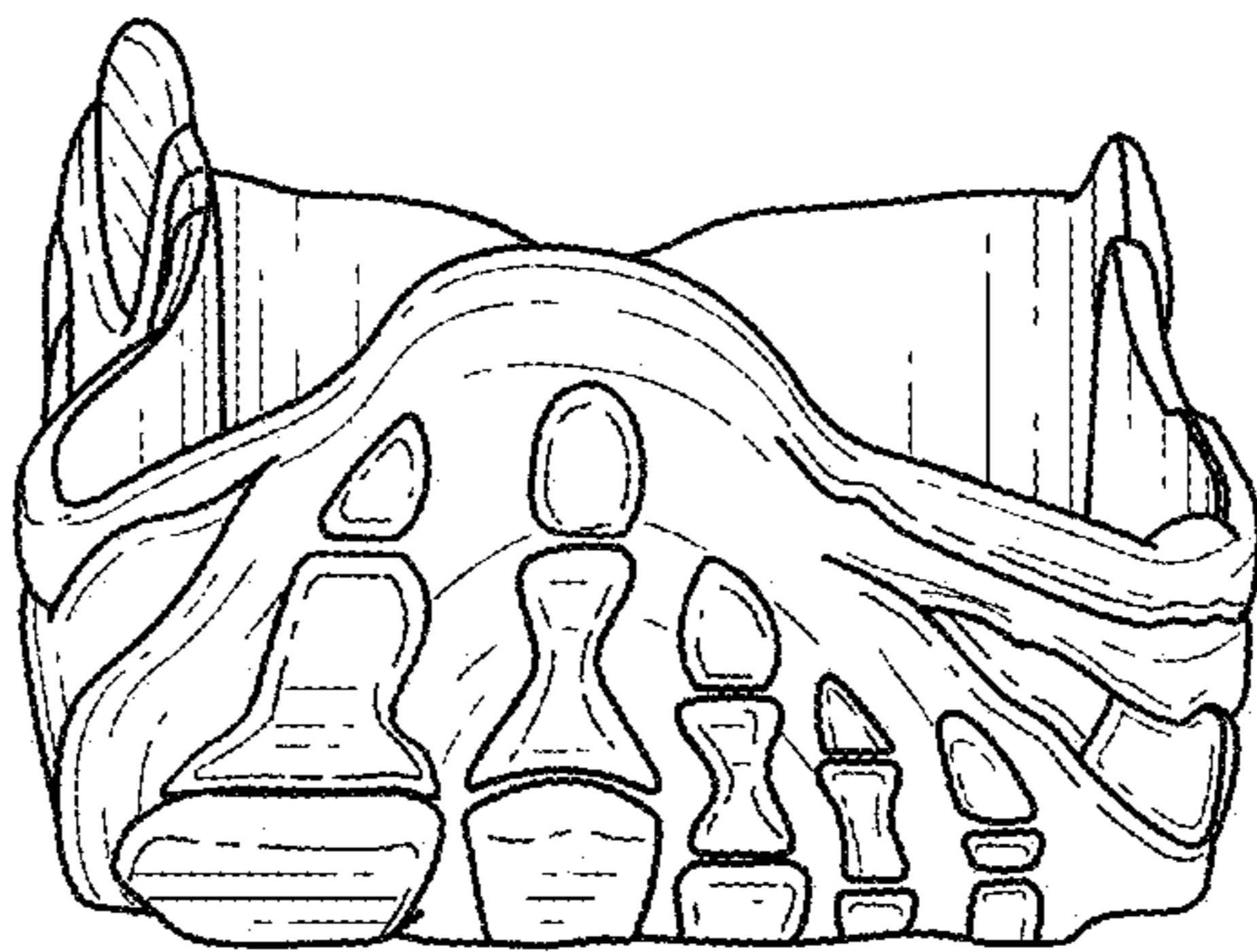

FIG. 4

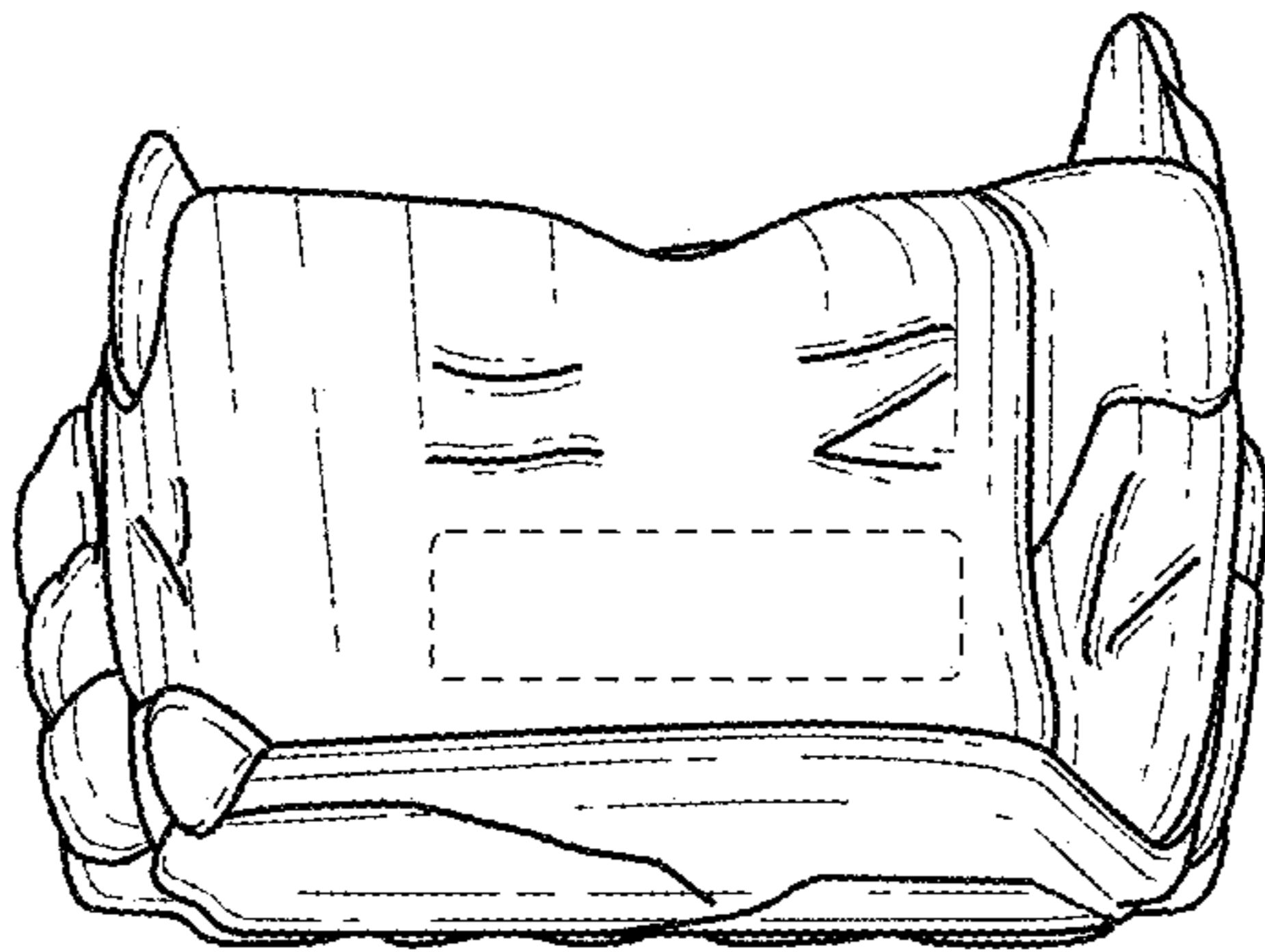

FIG. 5

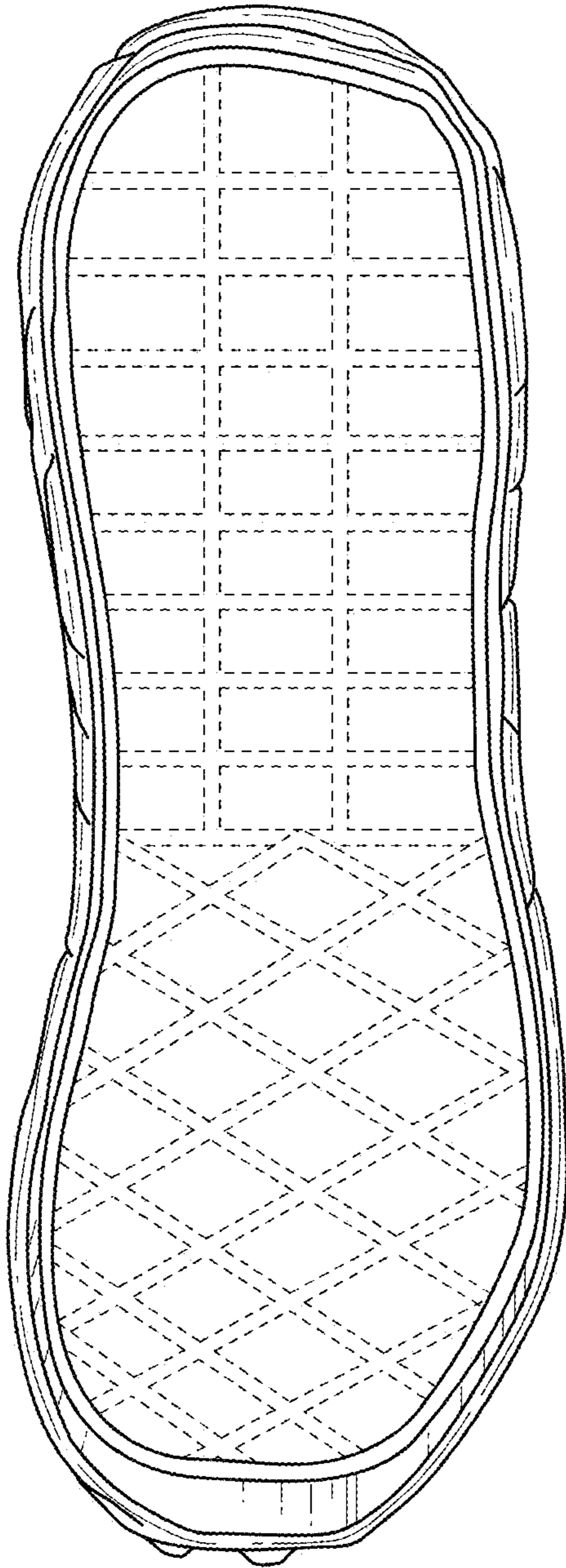

FIG. 6



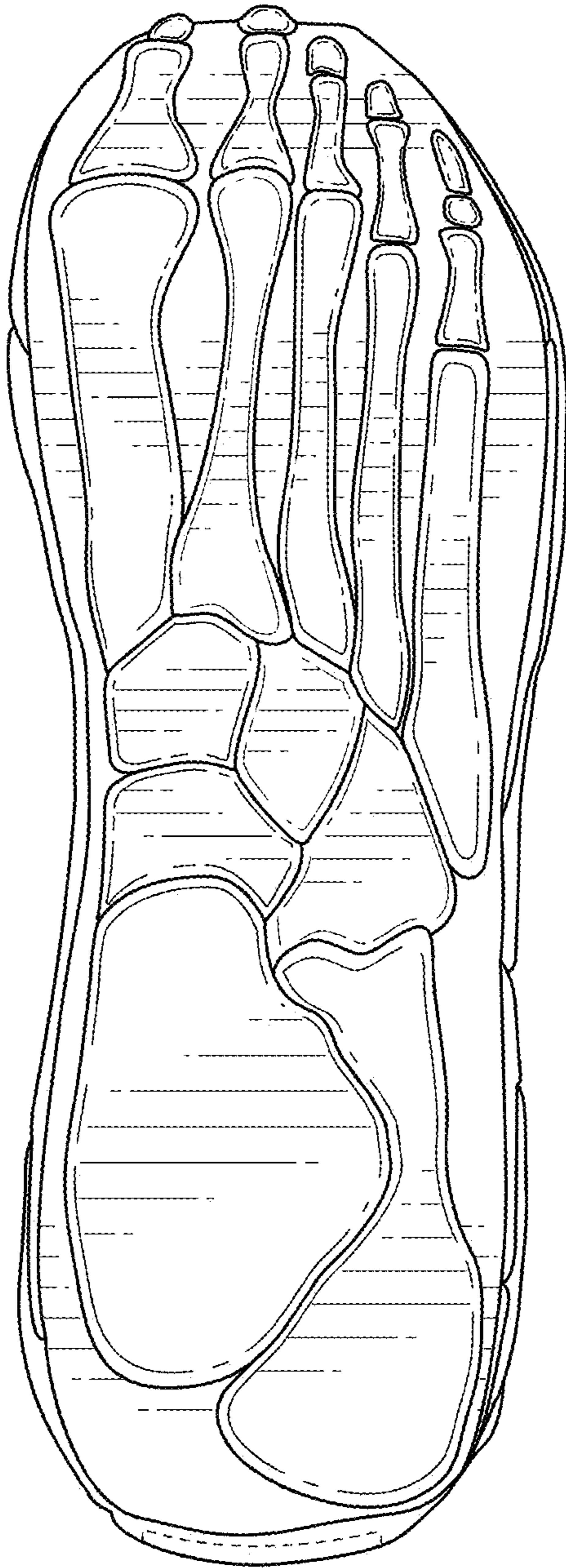

FIG. 7

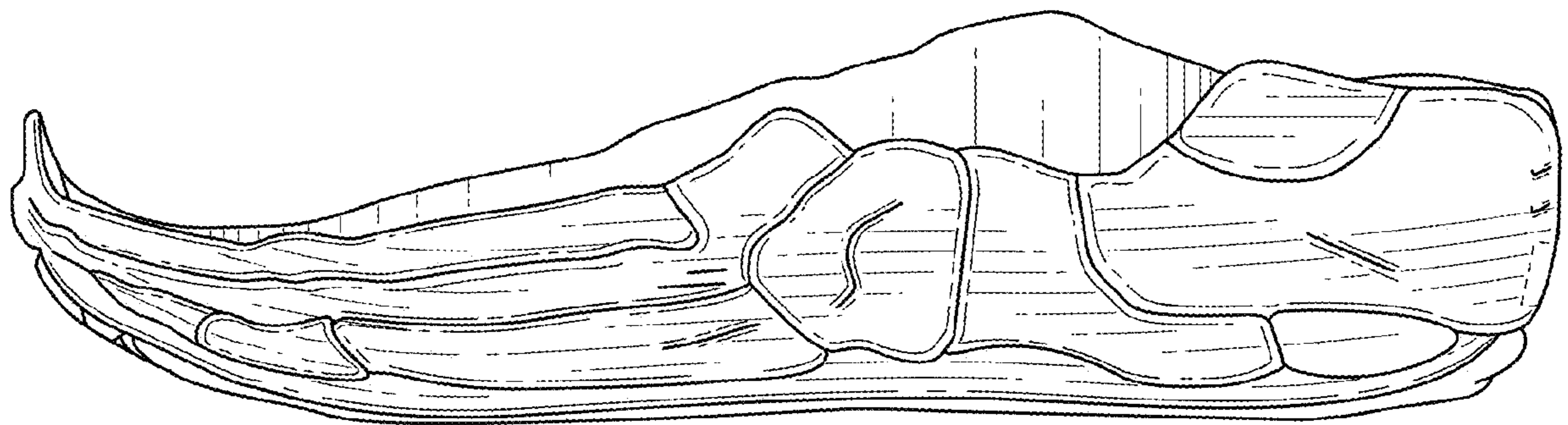

FIG. 8

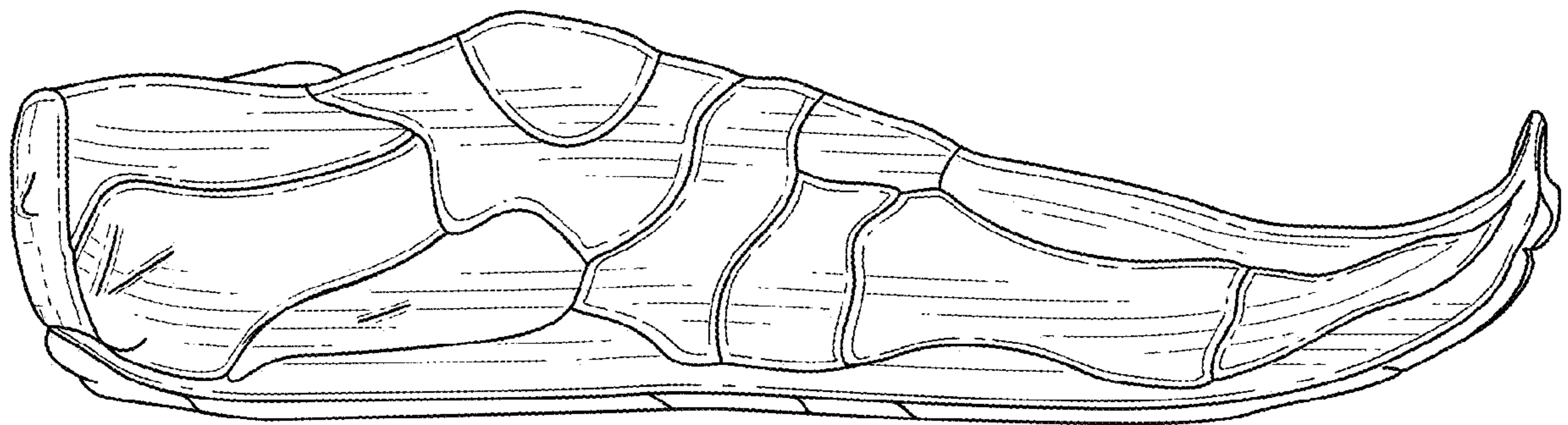

FIG. 9