



US00D941562S

(12) **United States Design Patent**
Fu

(10) **Patent No.:** **US D941,562 S**
(45) **Date of Patent:** **** Jan. 25, 2022**

(54) **PAIR OF RUNNING SHOES**

(71) Applicant: **Yantao Fu**, Fujian (CN)

(72) Inventor: **Yantao Fu**, Fujian (CN)

(**) Term: **15 Years**

(21) Appl. No.: **29/757,029**

(22) Filed: **Nov. 2, 2020**

(51) **LOC (13) Cl.** **02-04**

(52) **U.S. Cl.**
USPC **D2/908**

(58) **Field of Classification Search**
USPC D2/896, 902, 905, 907, 908, 943, 944,
D2/945, 946, 947, 951, 953, 954, 955,
D2/956, 959, 960
CPC A43B 1/00; A43B 1/10; A43B 1/12; A43B
1/14; A43B 5/00; A43B 5/001; A43B
5/002; A43B 5/003; A43B 5/007; A43B
5/008; A43B 5/02; A43B 5/06; A43B
5/10; A43B 5/14; A43B 13/00; A43B
13/02; A43B 13/023; A43B 13/026; A43B
13/04; A43B 13/14; A43B 13/141; A43B
13/18; A43B 13/181

See application file for complete search history.

(56) **References Cited**

U.S. PATENT DOCUMENTS

- D335,385 S * 5/1993 Kawabata D2/908
- 6,990,755 B2 * 1/2006 Hatfield A43B 13/16
36/97
- D550,429 S 9/2007 Rohwer-Kahlmann
- D565,283 S * 4/2008 Smith D2/902
- D657,941 S 4/2012 Bramani et al.
- 8,490,299 B2 * 7/2013 Dua D04B 1/16
36/50.1
- D816,308 S * 5/2018 Boys D2/945
- D817,609 S * 5/2018 Boys D2/945
- 10,159,297 B2 * 12/2018 Jamison D04C 1/10

- D845,591 S * 4/2019 Frank D2/907
- D855,295 S * 8/2019 Della Valle D2/908
- D858,045 S * 9/2019 Taestensen D2/908
- D865,338 S * 11/2019 Verfl D2/908
- D866,932 S * 11/2019 Verfl D2/907
- D880,819 S * 4/2020 Verfl D2/908
- D887,685 S * 6/2020 Kim D2/944
- D888,381 S * 6/2020 Chao D2/945
- D891,049 S * 7/2020 Chao D2/944
- D903,248 S * 12/2020 Verfl D2/908
- D903,277 S * 12/2020 Verfl D2/969

OTHER PUBLICATIONS

Lamincoa Womens Running Sneakers-Lightweight Walking Tennis Athletic Shoes for Gym Workout Sports, <https://www.amazon.com/Lamincoa-Cushion-Sneakers-Lightweight-Athletic/dp/B08JYSDXBB?th=1>, Sep. 22, 2020 (Year: 2020).*

* cited by examiner

Primary Examiner — Elizabeth J Oswecki
(74) *Attorney, Agent, or Firm* — ScienBiziP, P.C.

(57) **CLAIM**

The ornamental design for a pair of running shoes, as shown and described.

DESCRIPTION

FIG. 1 is a front perspective view of a pair of running shoes, showing my new design for a left shoe. FIG. 2 is a rear perspective view thereof; FIG. 3 is a front elevation view thereof; FIG. 4 is a rear elevation view thereof; FIG. 5 is a left side elevation view thereof; FIG. 6 is a right side elevation view thereof; FIG. 7 is a top plan view thereof; and, FIG. 8 is a bottom plan view thereof. A right shoe of the pair of running shoes is a mirror image of the left shoe depicted in FIGS. 1 through 8.

1 Claim, 8 Drawing Sheets





FIG. 1



FIG.2

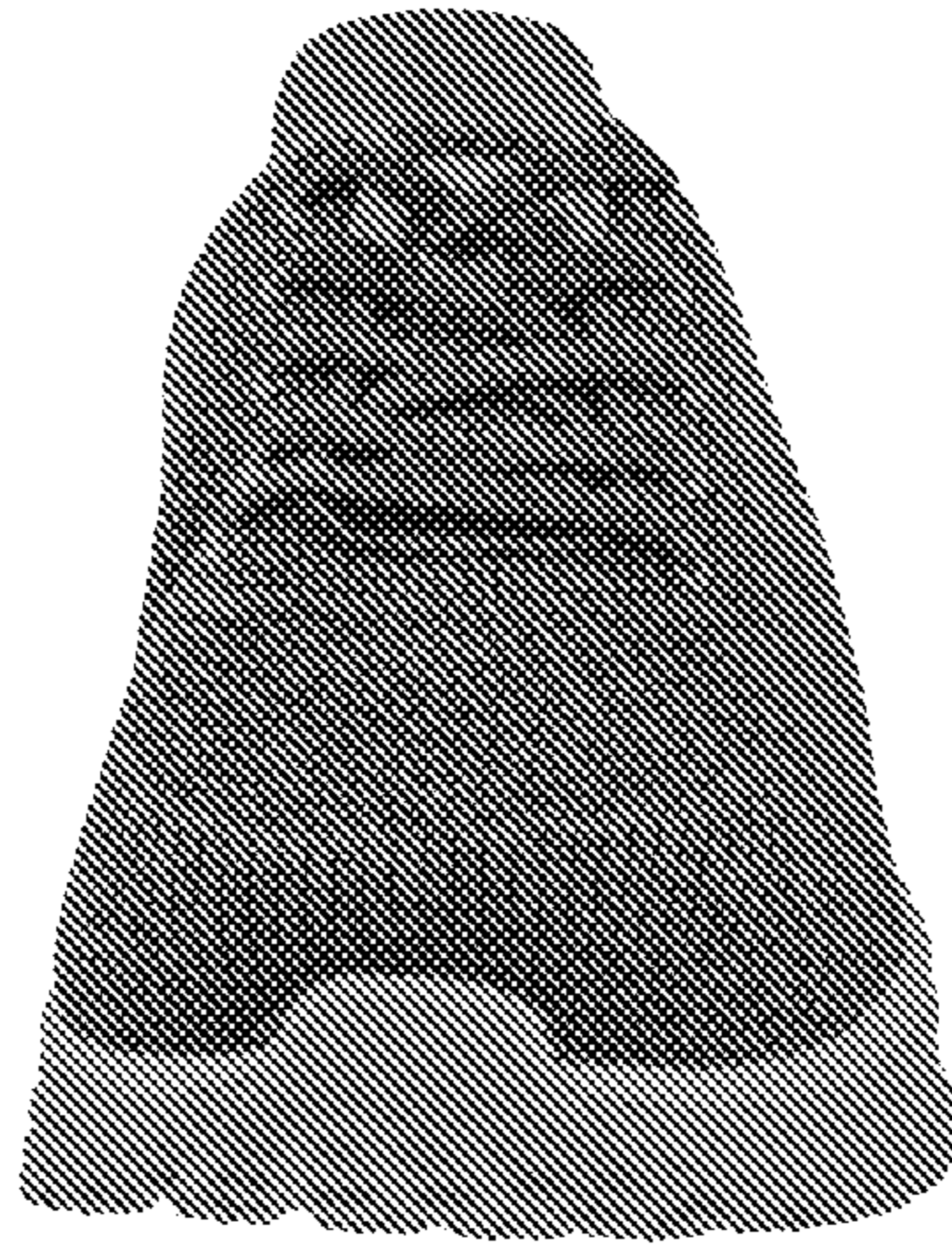

FIG.3



FIG.4



FIG.5



FIG.6



FIG.7

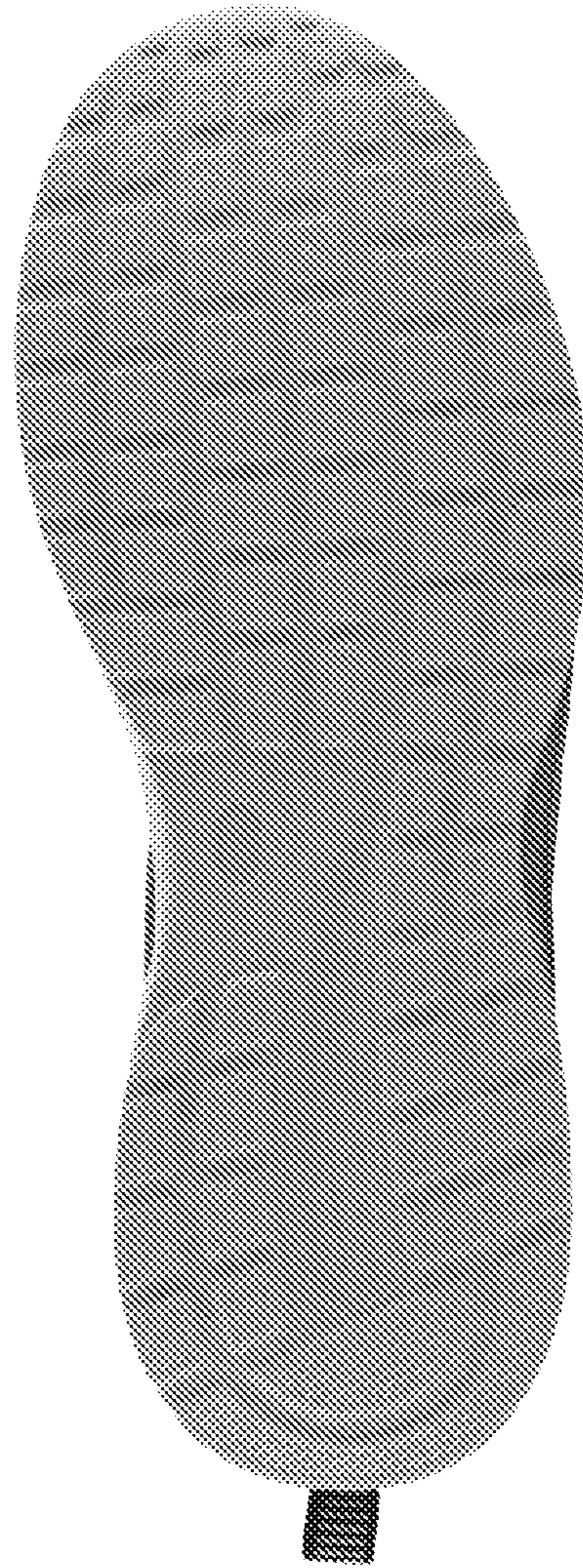

FIG. 8