



US00D941556S

(12) **United States Design Patent** (10) **Patent No.:** **US D941,556 S**
Schneider (45) **Date of Patent:** **** Jan. 25, 2022**

(54) **JUMPSUIT**

(71) Applicant: **New Normal Work Wear LLC**, Dover, DE (US)

(72) Inventor: **Daniel Schneider**, Charleston, SC (US)

(73) Assignee: **New Normal Work Wear LLC**, Dover, DE (US)

(**) Term: **15 Years**

(21) Appl. No.: **29/740,662**

(22) Filed: **Jul. 6, 2020**

(51) **LOC (13) Cl.** **02-02**

(52) **U.S. Cl.**
USPC **D2/743**

(58) **Field of Classification Search**
USPC D2/718-719, 739, 742-744; D29/100, D29/101.1
CPC A41D 13/02; A41D 3/00
See application file for complete search history.

(56) **References Cited**

U.S. PATENT DOCUMENTS

1,238,770	A *	9/1917	Hostetler	A41D 13/02
					2/79
D162,140	S *	2/1951	Engel	D2/743
D355,295	S *	2/1995	Berni	D2/740
D548,929	S *	8/2007	Dureus	D2/743
D602,677	S *	10/2009	Cowan	D2/731
D701,677	S *	4/2014	Tref	D2/744
D731,750	S *	6/2015	Radford	D2/739
D780,407	S *	3/2017	Majerfeld	D2/743
D901,836	S *	11/2020	DeMaio	D2/743
D926,434	S *	8/2021	Martin	D2/743
2016/0029702	A1 *	2/2016	Griffin	A41D 31/18
					2/116

OTHER PUBLICATIONS

Red Kap Men's Long Sleeve Twill Action Back Coverall, posted Feb. 28, 2012 [online], (retrieved Oct. 6, 2021). Retrieved from the internet, https://www.amazon.com/dp/B004KJPTKS/ref=sspa_dk_detail_4?psc=1&pd_rd_i=B004KJPTKS&pd_rd_w=mn1tZ&pf_rd_p=54ed5474-54a8-4c7f-a8%E2%80%A6 (Year: 2012).*
Levi's Pride Liberation Jumpsuit, reviewed Jun. 18, 2021 [online], (retrieved Oct. 6, 2021). Retrieved from the internet, https://www.macys.com/shop/product/levis-pride-liberation-jumpsuit?ID=12214645&pla_country=US&CAGPSN=pla&cm_mmc=Google_Mens_PLA-_%E2%80%A64/5 (Year: 2021).*

* cited by examiner

Primary Examiner — Kevin K Rudzinski

Assistant Examiner — J. Thorn, Sr.

(74) *Attorney, Agent, or Firm* — Zeller IP Group, PLLC; Kyle M. Zeller

(57) **CLAIM**

The ornamental design for a jumpsuit, as shown and described.

DESCRIPTION

FIG. 1 is a perspective view of a jumpsuit, embodying my new design;

FIG. 2 is a front elevation view thereof;

FIG. 3 is a rear elevation view thereof;

FIG. 4 is a first side elevation view thereof;

FIG. 5 is a second side elevation view thereof;

FIG. 6 is a top plan view thereof; and,

FIG. 7 is bottom plan view thereof.

The portions of the figures illustrated in broken lines are provided for illustrative purposes only and form no part of the claimed design. The contrast in shading represents a contrast in appearance and does not represent any particular color, material, texture or finish.

1 Claim, 6 Drawing Sheets

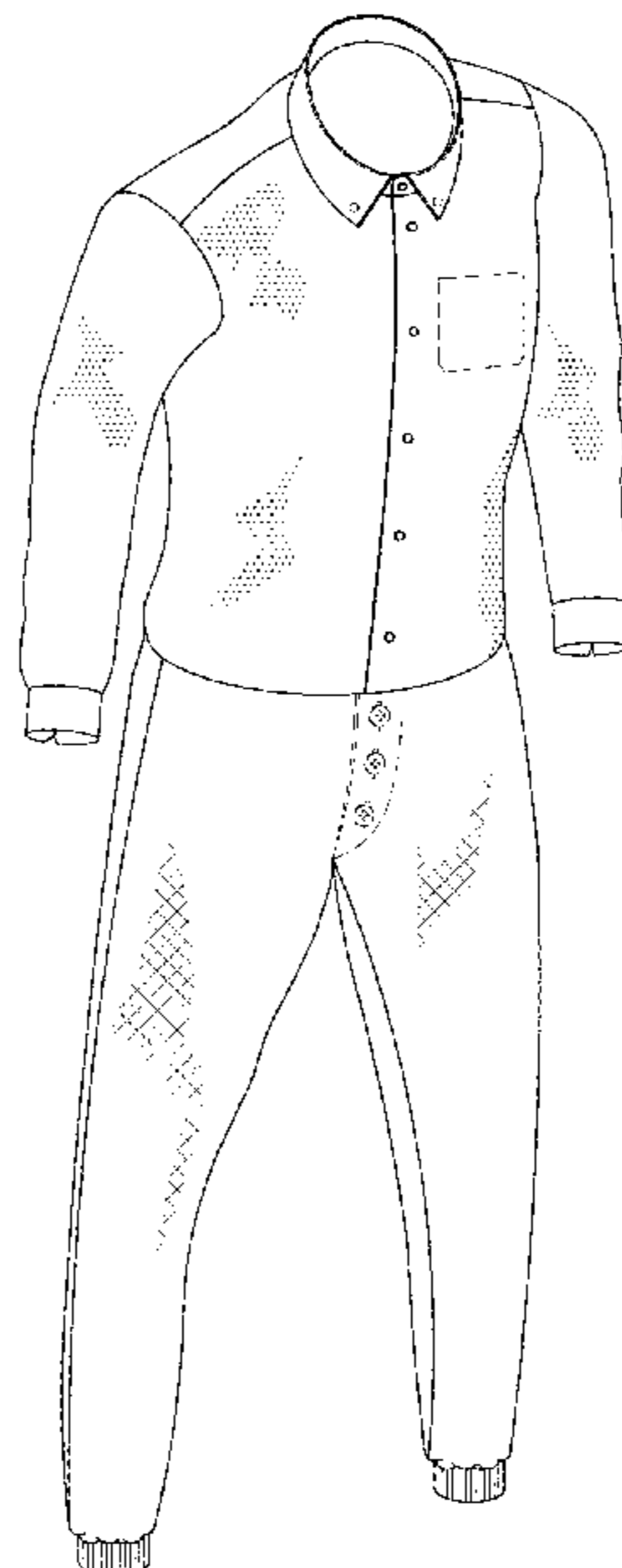

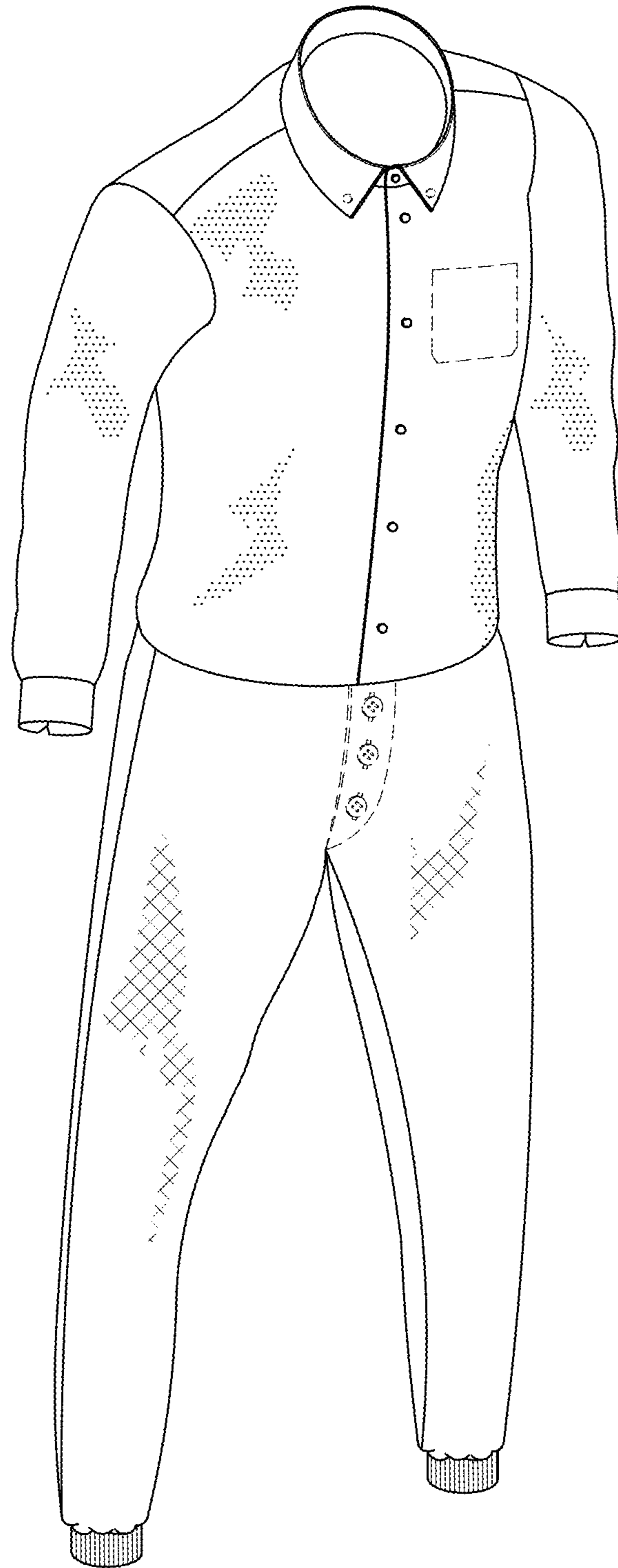

FIG. 1

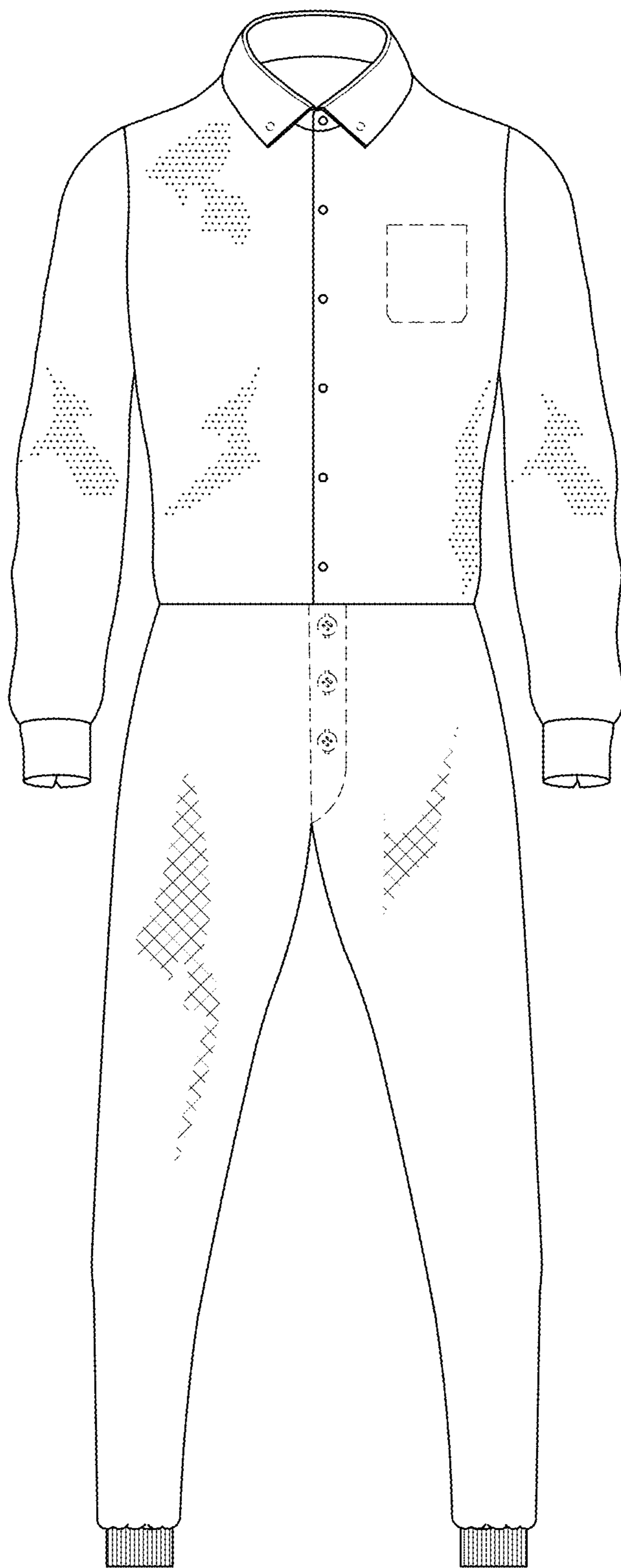

FIG. 2

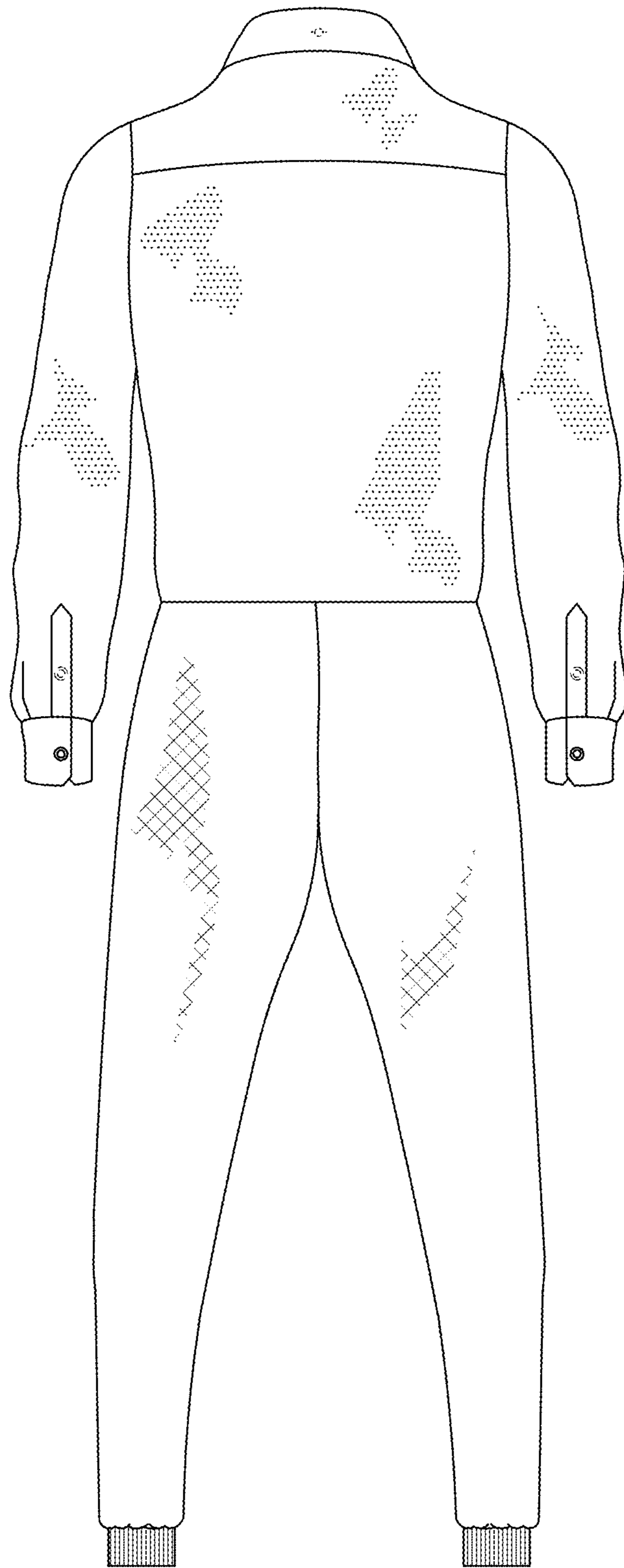

FIG. 3

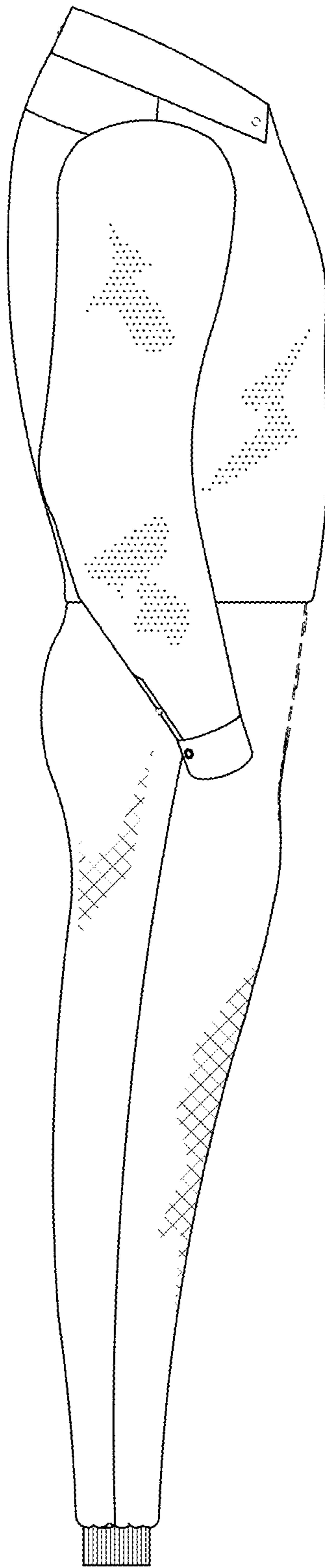

FIG. 4

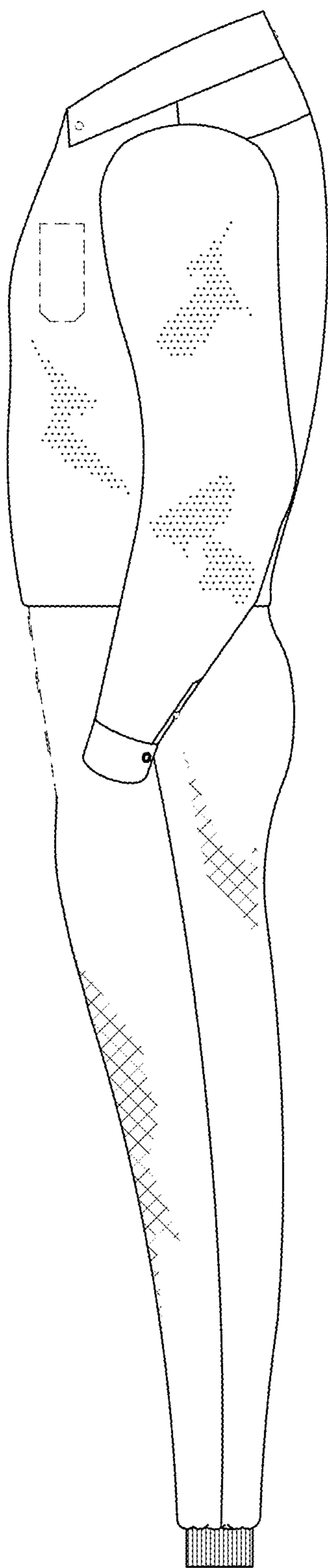

FIG. 5

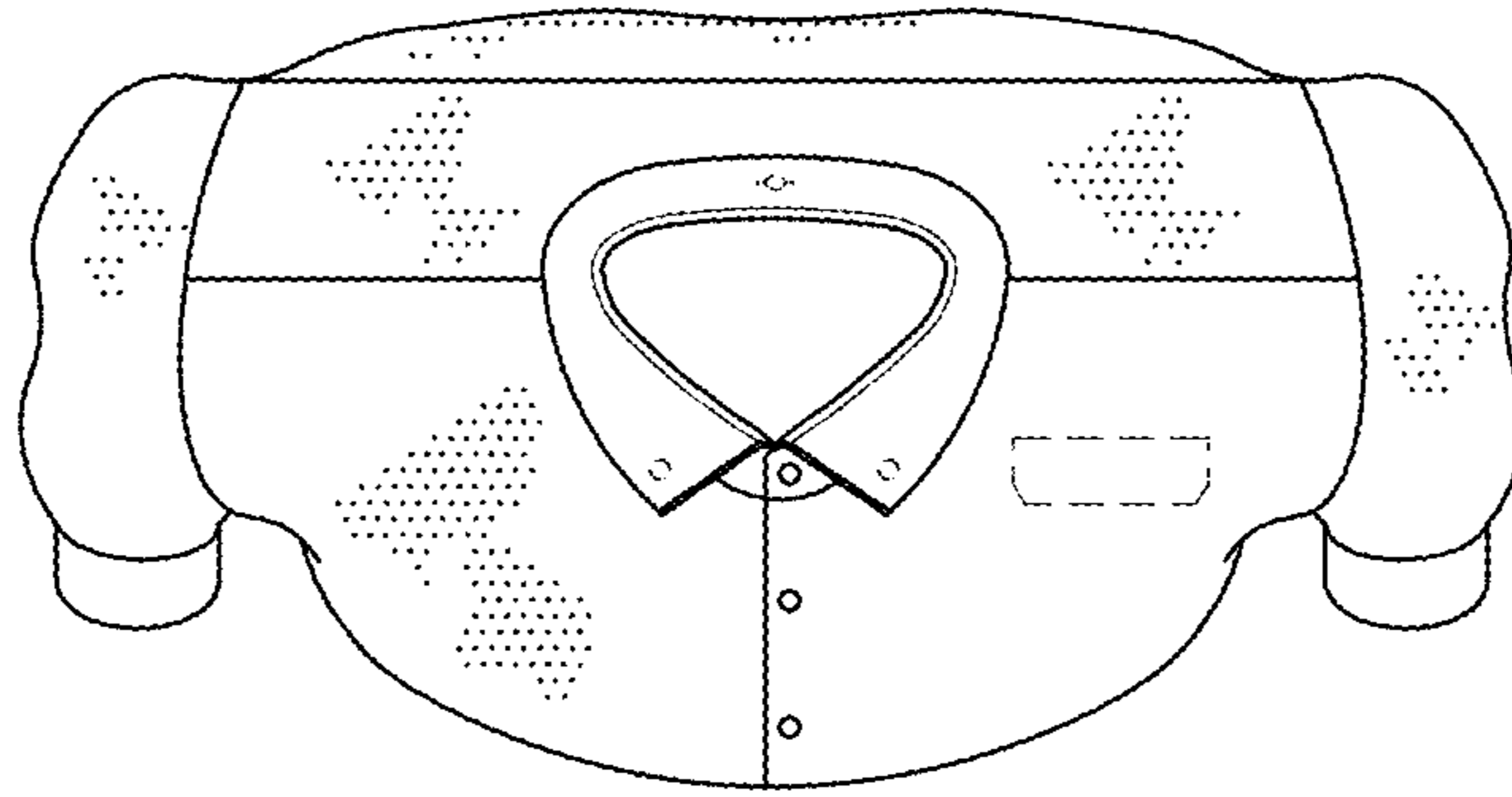

FIG. 6

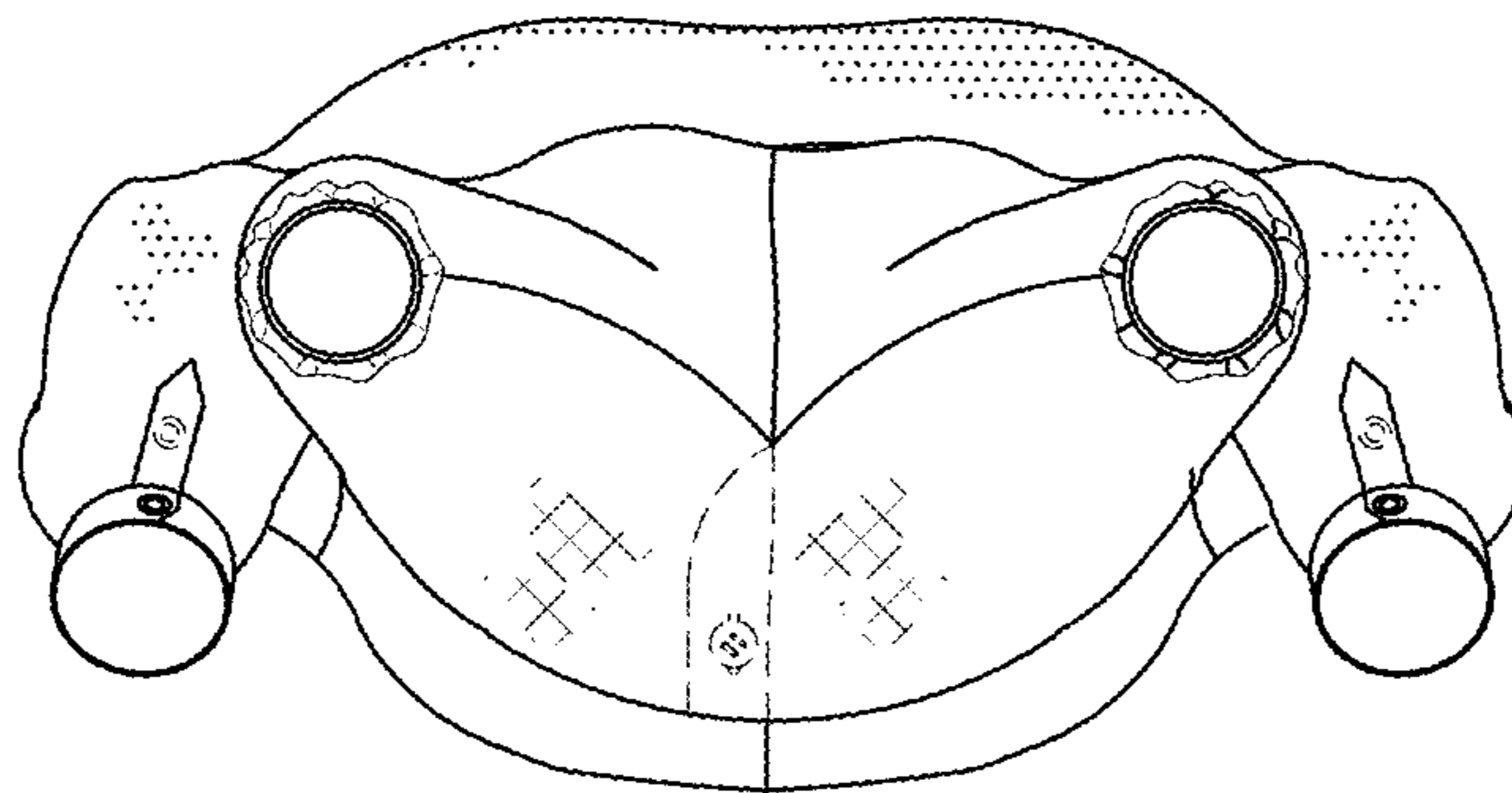

FIG. 7