



US00D941532S

(12) **United States Design Patent**  
**Guo**

(10) **Patent No.:** **US D941,532 S**  
(45) **Date of Patent:** **\*\* Jan. 18, 2022**

- (54) **PET CARRIER**
- (71) Applicant: **ZeShan Guo**, Jiangsu Province (CN)
- (72) Inventor: **ZeShan Guo**, Jiangsu Province (CN)
- (73) Assignee: **GLOBEGOU WZ CO., LTD.**,  
Zhejiang (CN)
- (\*\*) Term: **15 Years**
- (21) Appl. No.: **29/763,040**
- (22) Filed: **Dec. 21, 2020**
- (51) **LOC (13) Cl.** ..... **30-02**
- (52) **U.S. Cl.**  
USPC ..... **D30/109**
- (58) **Field of Classification Search**  
USPC ..... D30/108–120; D3/201, 203.1, 203.6,  
D3/203.7, 213, 216, 217, 232, 235, 242,  
D3/243, 245–246, 273, 276, 269, 271.2,  
D3/274, 283, 289–290, 301, 303, 900,  
D3/902, 904  
CPC ... A01K 1/00; A01K 1/01; A01K 1/02; A01K  
1/03; A01K 31/00; A01K 31/06; A01K  
31/07; A01K 31/08; A01K 31/14; A01K  
31/18; A01K 5/00; A01K 29/00; A47K  
11/02; A45C 3/00; A45C 3/06; A45C  
2003/008; A45C 2003/007; A45F 3/00;  
A45F 3/04; A45F 3/02  
See application file for complete search history.

D722,728 S *	2/2015	Renforth	.....	D30/109
D800,451 S *	10/2017	Collins	.....	D3/254
D804,738 S	12/2017	Nourollah		
D818,204 S	5/2018	Renforth		
D853,661 S	7/2019	Lin		
D883,659 S	5/2020	Lu		
D884,982 S	5/2020	Lu		
D886,389 S	6/2020	Lu		
D889,827 S *	7/2020	Wark	.....	A45C 3/00 D3/255
10,772,288 B1 *	9/2020	Sandiford	.....	A01K 1/0272
D903,204 S	11/2020	Li		
D903,205 S	11/2020	Ma		
2003/0127060 A1 *	7/2003	Yeung	.....	A01K 1/0254 119/497
2008/0066689 A1 *	3/2008	Martz	.....	A01K 1/0254 119/497
2008/0072837 A1 *	3/2008	Redzisz	.....	A01K 1/0254 119/474
2008/0184941 A1 *	8/2008	Hai	.....	A01K 1/0254 119/497

(Continued)

*Primary Examiner* — Sheryl Lane  
*Assistant Examiner* — Aula Soroush

(57) **CLAIM**

The ornamental design for a pet carrier, as shown and described.

**DESCRIPTION**

FIG. 1 is a bottom plan view of a pet carrier showing my new design;  
FIG. 2 is a right side elevation view thereof;  
FIG. 3 is a left side elevation view thereof;  
FIG. 4 is a perspective view thereof;  
FIG. 5 is a front elevation view thereof;  
FIG. 6 is a rear elevation view thereof; and,  
FIG. 7 is a top plan view thereof.  
The broken lines in the drawings illustrate portions of the pet carrier, that form no part of the claimed design.

**1 Claim, 7 Drawing Sheets**

(56) **References Cited**  
U.S. PATENT DOCUMENTS

D398,083 S *	9/1998	Martz	.....	D3/273
D548,408 S *	8/2007	Martz	.....	D3/273
D649,719 S *	11/2011	Siklosi	.....	D30/109
D662,263 S *	6/2012	Chau	.....	D30/109
D705,497 S *	5/2014	Renforth	.....	D30/108
D707,896 S *	6/2014	Renforth	.....	D30/108

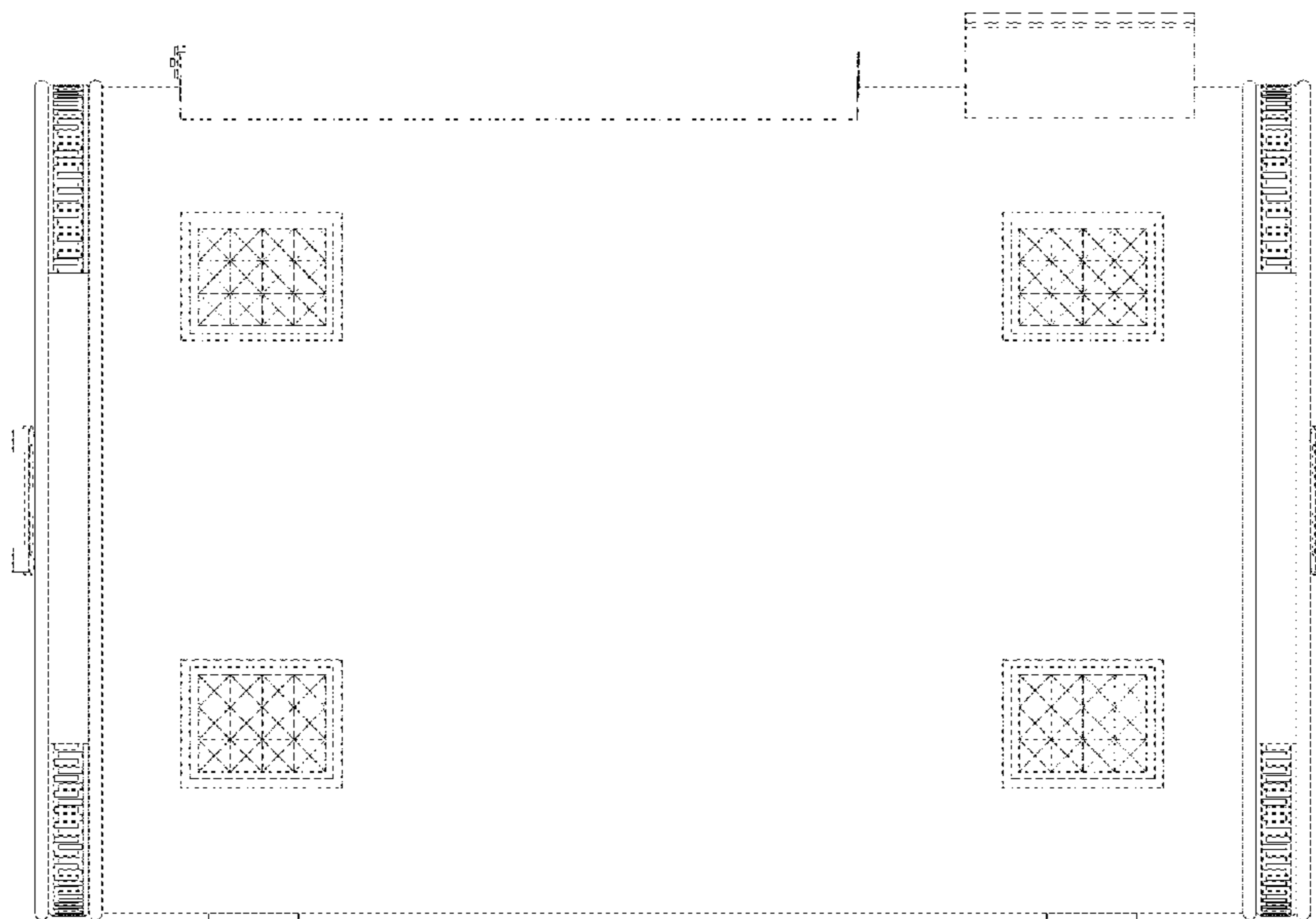

(56)

**References Cited**

U.S. PATENT DOCUMENTS

2008/0216760	A1 *	9/2008	Cannon .....	A01K 1/0254 119/497
2009/0205578	A1 *	8/2009	Alves .....	A01K 1/0107 119/454
2010/0000472	A1 *	1/2010	Siklosi .....	A01K 1/0272 119/497
2010/0313824	A1 *	12/2010	Northrop .....	A01K 1/0254 119/496
2012/0186533	A1 *	7/2012	Lu .....	A01K 1/0254 119/497
2014/0230748	A1 *	8/2014	Renforth .....	A01K 1/0254 119/496
2014/0261219	A1 *	9/2014	Renforth .....	A01K 1/0157 119/482
2017/0265430	A1 *	9/2017	Renforth .....	A01K 1/0236

\* cited by examiner

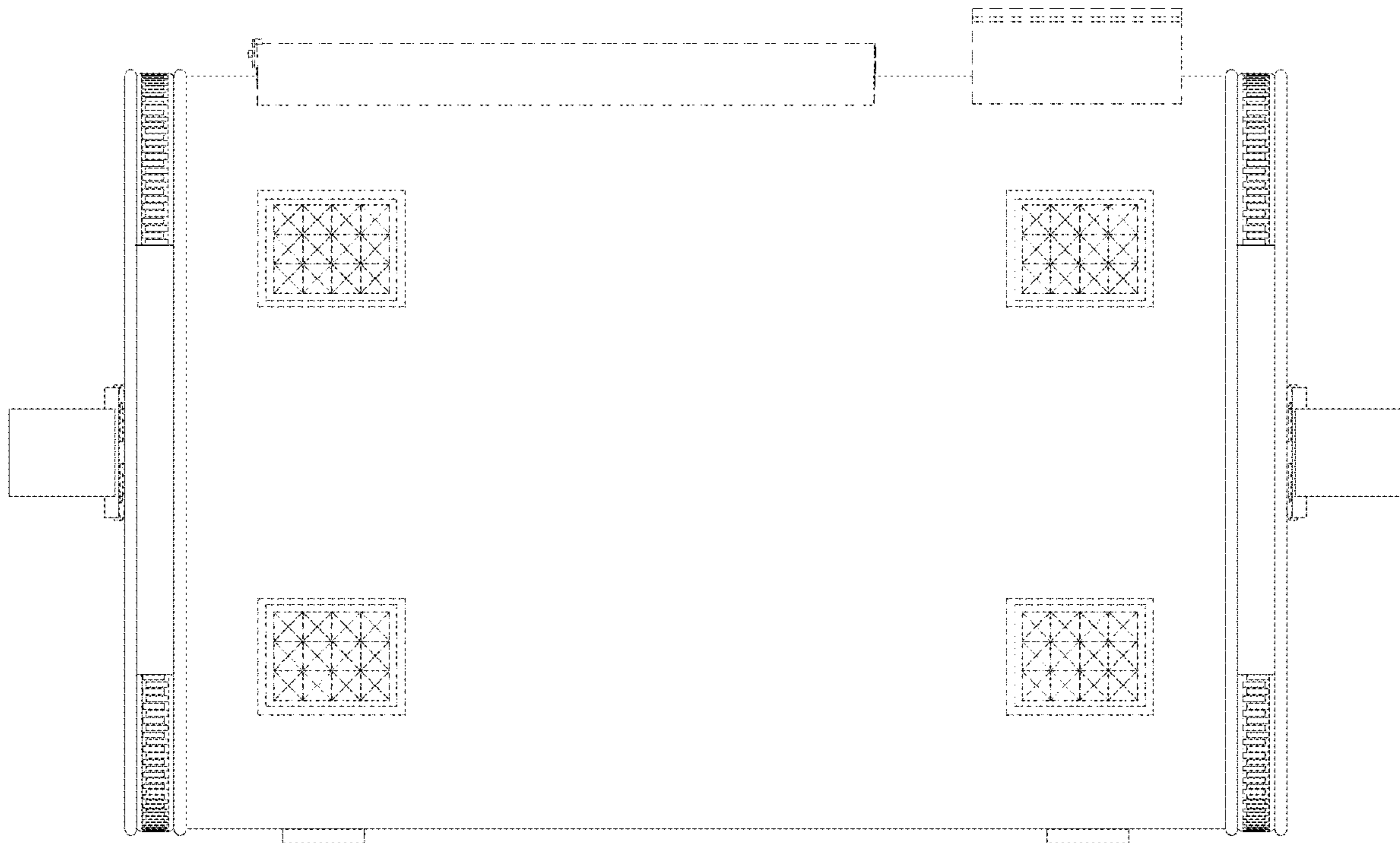

FIG. 1

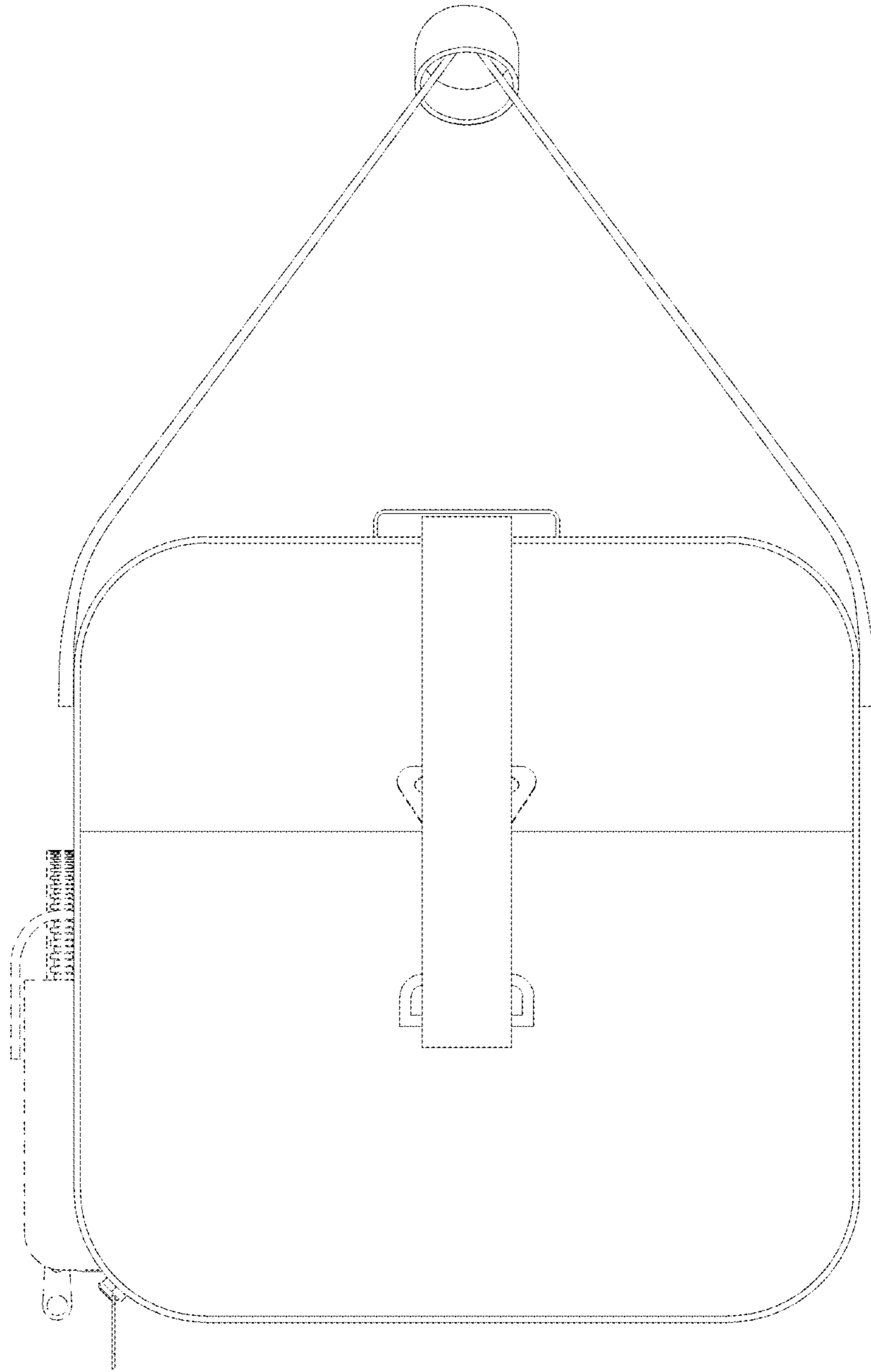

FIG. 2

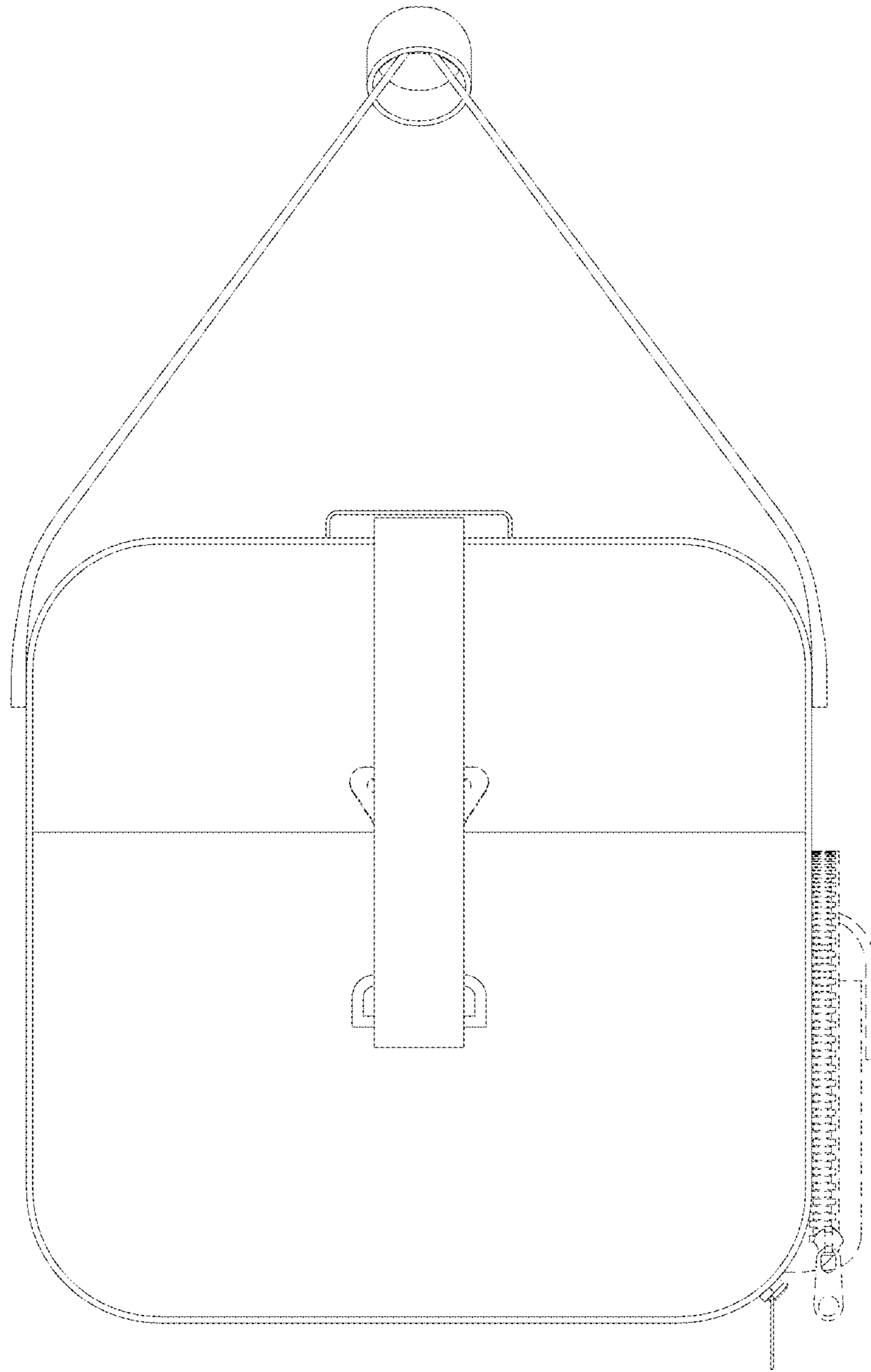

FIG. 3



FIG. 4

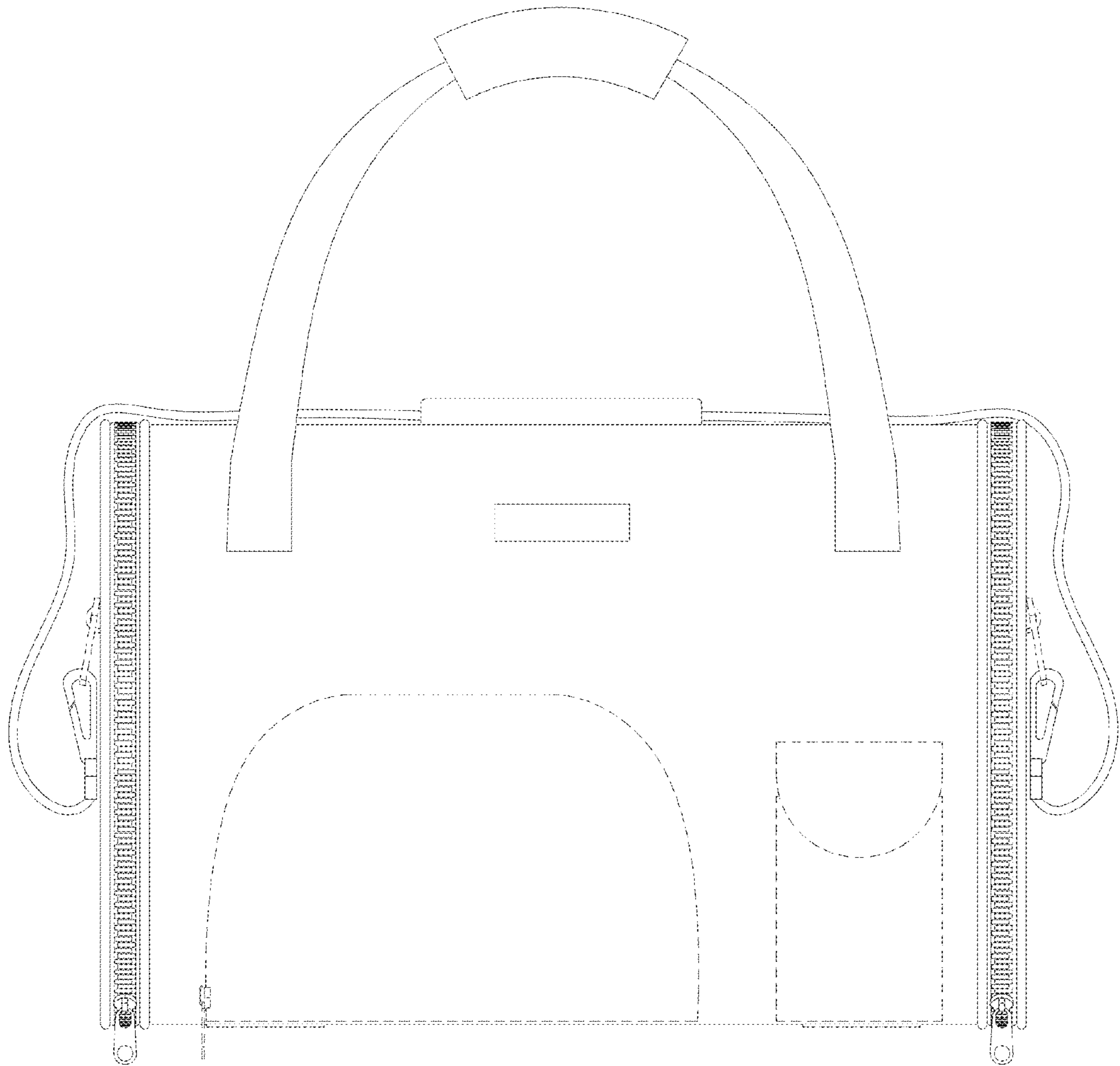

FIG. 5

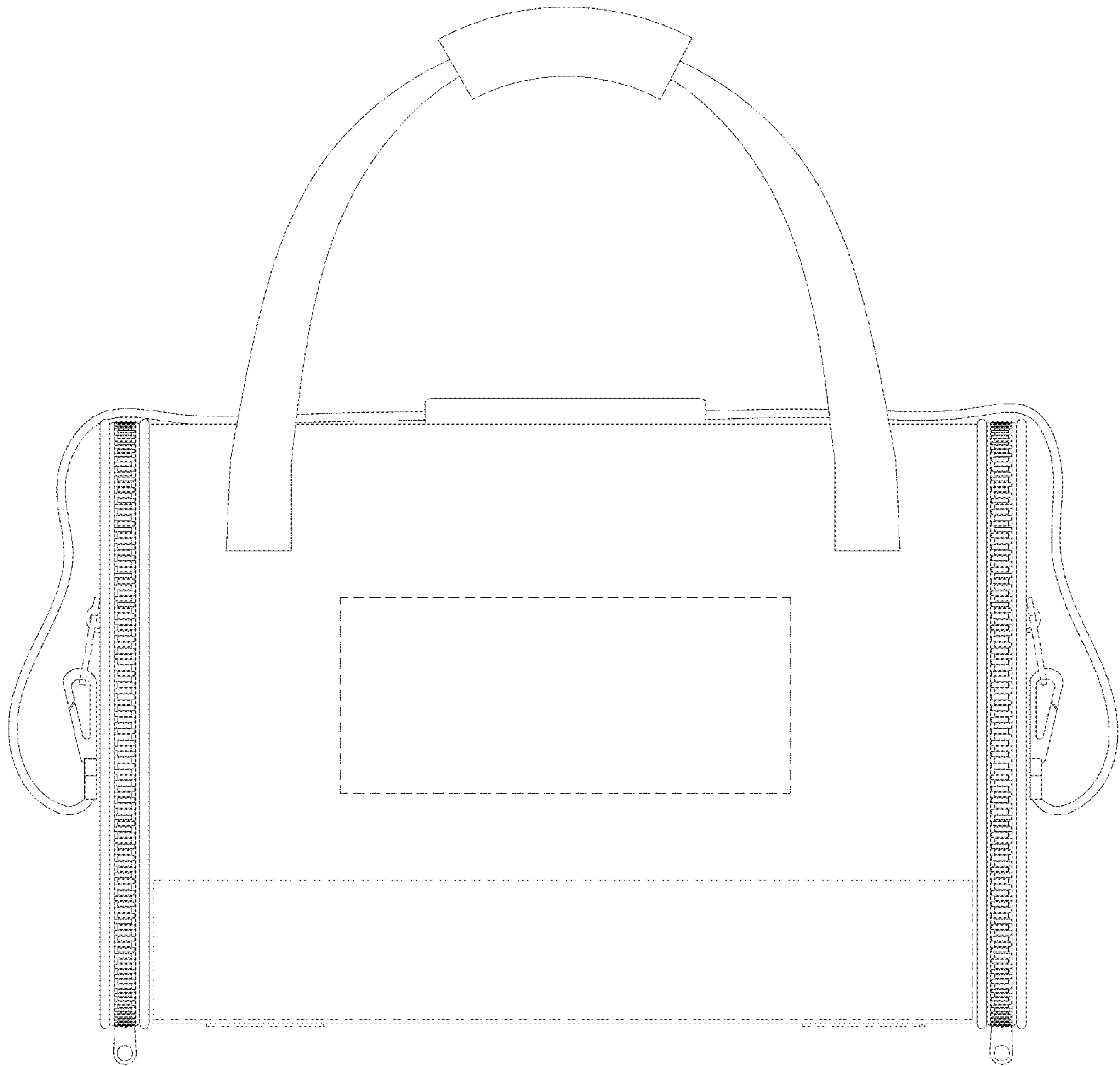

FIG. 6



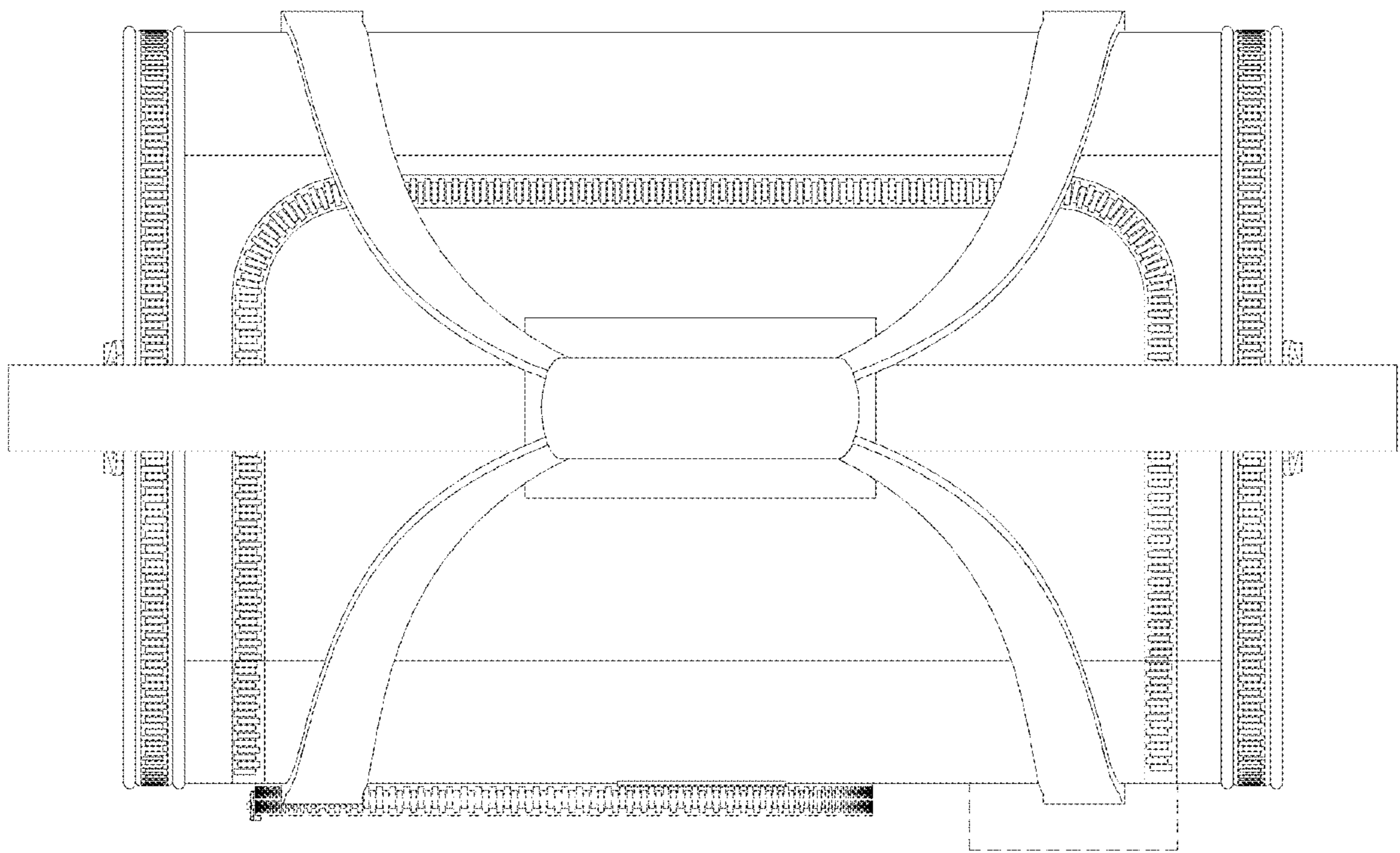

FIG. 7