



US00D941508S

(12) **United States Design Patent** (10) **Patent No.:** **US D941,508 S**  
**Thomas** (45) **Date of Patent:** **\*\* Jan. 18, 2022**

(54) **TAIL LIGHT DAYTIME RUNNING LIGHT ARRANGEMENT**

(56) **References Cited**

(71) Applicant: **Jaguar Land Rover Limited**, Coventry (GB)

(72) Inventor: **Gareth Thomas**, Coventry (GB)

(73) Assignee: **Jaguar Land Rover Limited**, Whitley Coventry (GB)

(\*\*) Term: **15 Years**

(21) Appl. No.: **29/745,169**

(22) Filed: **Aug. 4, 2020**

U.S. PATENT DOCUMENTS

D560,292 S *	1/2008	Sato	.....	D26/28
D574,524 S *	8/2008	Tomatsu	.....	D26/28
D602,616 S *	10/2009	Okamura	.....	D26/28
D691,299 S *	10/2013	Binder	.....	D26/28
D723,199 S *	2/2015	Lai	.....	D26/28
D728,851 S *	5/2015	Watkins	.....	D26/139
D740,976 S *	10/2015	Ko	.....	D26/28
D743,064 S *	11/2015	Lai	.....	D26/28
D755,420 S *	5/2016	Ko	.....	D26/28
D775,384 S *	12/2016	Lin	.....	D26/28
D812,274 S *	3/2018	Wu	.....	D26/28
D812,276 S *	3/2018	Lin	.....	D26/28

(Continued)

*Primary Examiner* — Cary M Robinson

(74) *Attorney, Agent, or Firm* — Wood Herron & Evans LLP

**Related U.S. Application Data**

(62) Division of application No. 29/622,919, filed on Oct. 20, 2017, now Pat. No. Des. 892,365.

(57) **CLAIM**

The ornamental design for a tail light daytime running light arrangement, as shown and described.

**DESCRIPTION**

(30) **Foreign Application Priority Data**

Apr. 21, 2017 (EM) ..... 003866904

(51) **LOC (13) Cl.** ..... **26-06**

(52) **U.S. Cl.**  
USPC ..... **D26/28**

(58) **Field of Classification Search**

USPC ..... D12/86, 90-92, 114, 163, 169, 171-173,  
D12/181, 190, 196, 197, 199, 400;  
D17/1, 222; D26/28-36

CPC .. B62J 6/02; B62J 6/00; B60Q 3/0279; B60Q  
3/104; B60Q 3/10408; B60Q 3/10466;  
B60Q 3/12653; B60Q 3/128; F21S 48/00;  
F21S 48/10; F21S 48/115; F21S 48/225;  
F21S 48/1233; F21S 48/1266; F21S  
48/1388; F21S 48/2268; F21V 21/04

See application file for complete search history.

FIG. 1 is a front view of a tail light daytime running light arrangement according to the present invention, located on both sides of a vehicle, with the rest of the vehicle shown in de-emphasized and half-tone portions so as to illustrate environmental structure.

FIG. 2 is an enlarged view of a portion of FIG. 1, shown separately for completeness of illustration; and,

FIG. 3 is an enlarged view of a portion of FIG. 2, on the right side, and with this portion of the tail light daytime running light arrangement shown in a dark profile for enhanced clarity.

In the Figures, the inventive tail light daytime running light arrangement is shown within the broken line, or broken lines, and the elements shown outside thereof form no part of the claimed design, but are instead included to show environmental aspects thereof.

**1 Claim, 3 Drawing Sheets**

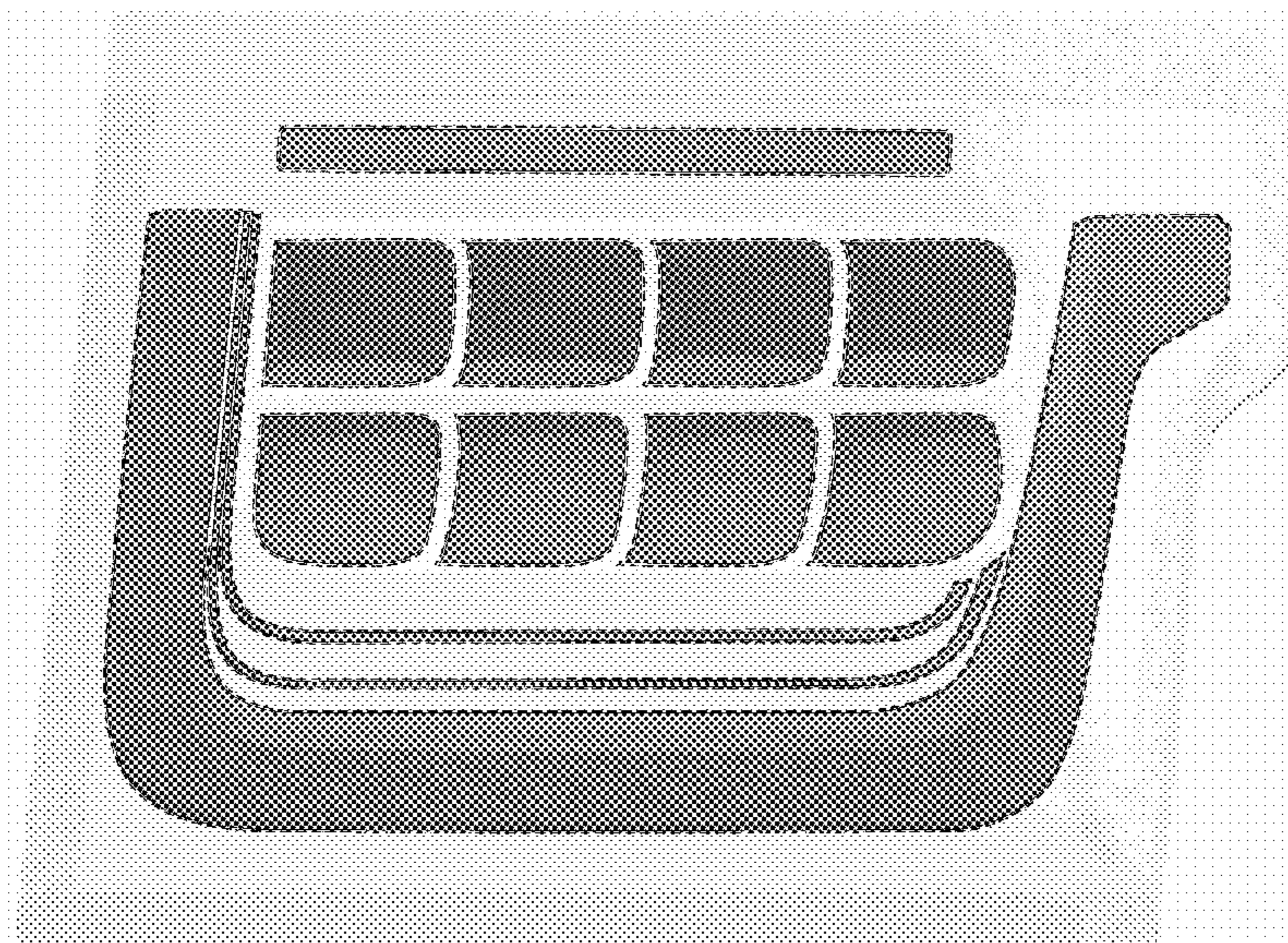

(56)

**References Cited**

U.S. PATENT DOCUMENTS

D815,766	S	*	4/2018	Park	.....	D26/28
D816,247	S	*	4/2018	Wu	.....	D26/28
D822,235	S	*	7/2018	Lin	.....	D26/28
D831,247	S	*	10/2018	Lin	.....	D26/28
D832,476	S	*	10/2018	Yang	.....	D26/28
D835,310	S	*	12/2018	Thomas	.....	D26/28
D838,392	S	*	1/2019	Thomas	.....	D26/28
D843,619	S	*	3/2019	Thomas	.....	D26/28
D846,163	S	*	4/2019	Thomas	.....	D26/28
D846,767	S	*	4/2019	Thomas	.....	D26/28
D846,768	S	*	4/2019	Thomas	.....	D26/28
D846,779	S	*	4/2019	Hwang	.....	D26/28
D848,648	S	*	5/2019	Thomas	.....	D26/28
D892,365	S	*	8/2020	Thomas	.....	D26/28
D895,861	S	*	9/2020	Lin	.....	D26/28
D896,414	S	*	9/2020	Lin	.....	D26/28
D896,415	S	*	9/2020	Lin	.....	D26/28
D905,305	S	*	12/2020	Lin	.....	D26/28
D925,793	S	*	7/2021	Lin	.....	D26/28
D925,794	S	*	7/2021	Lin	.....	D26/28

\* cited by examiner

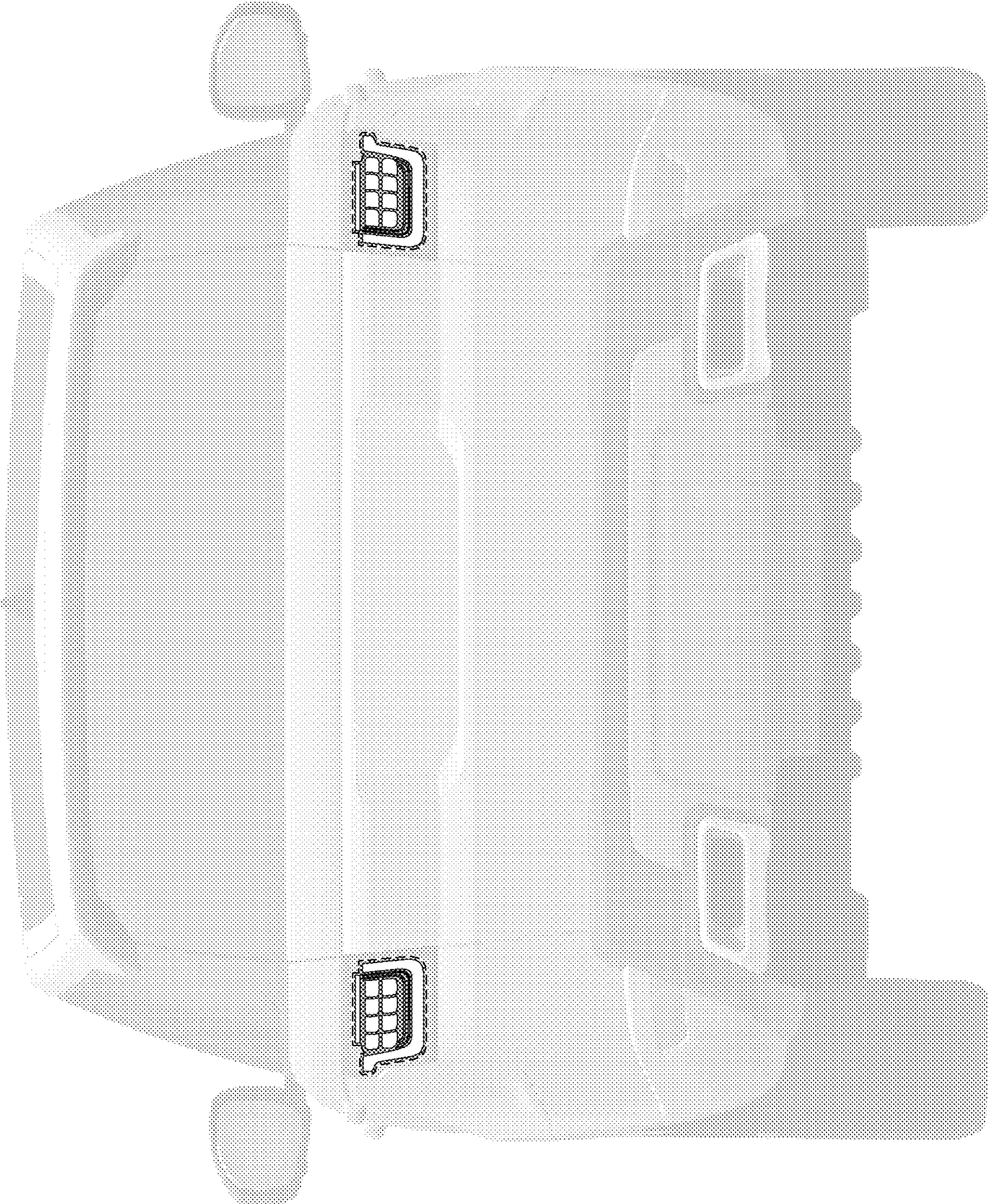

FIG. 1

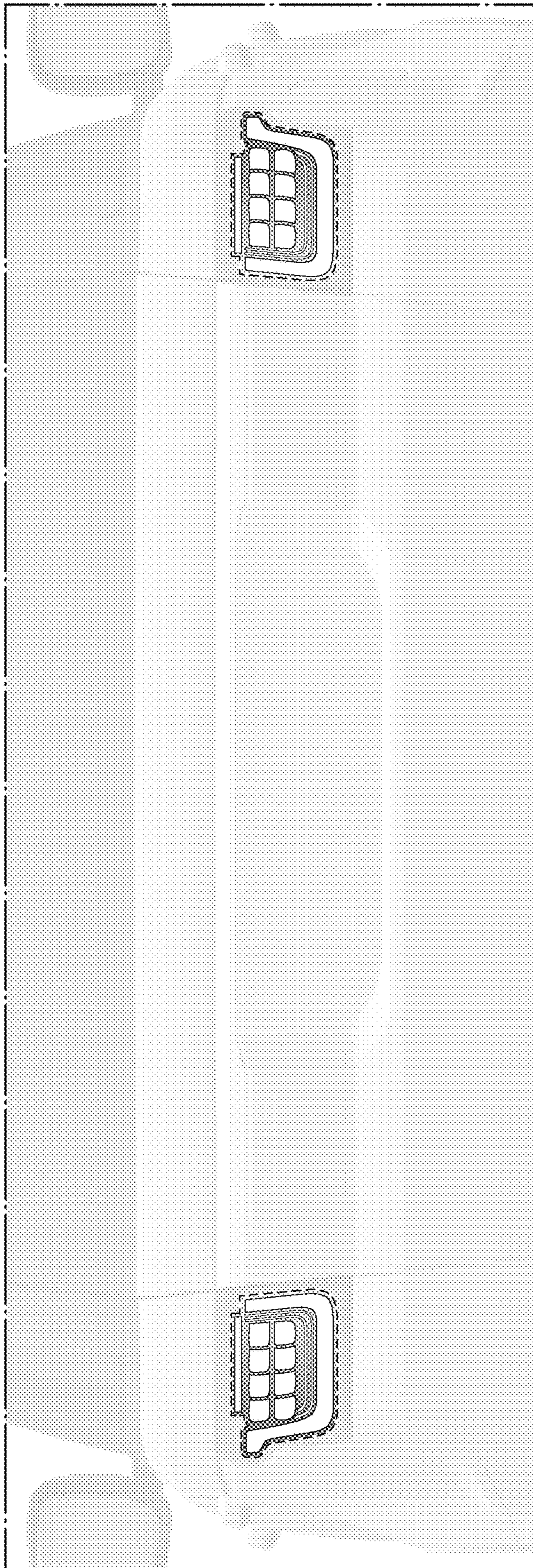

FIG. 2

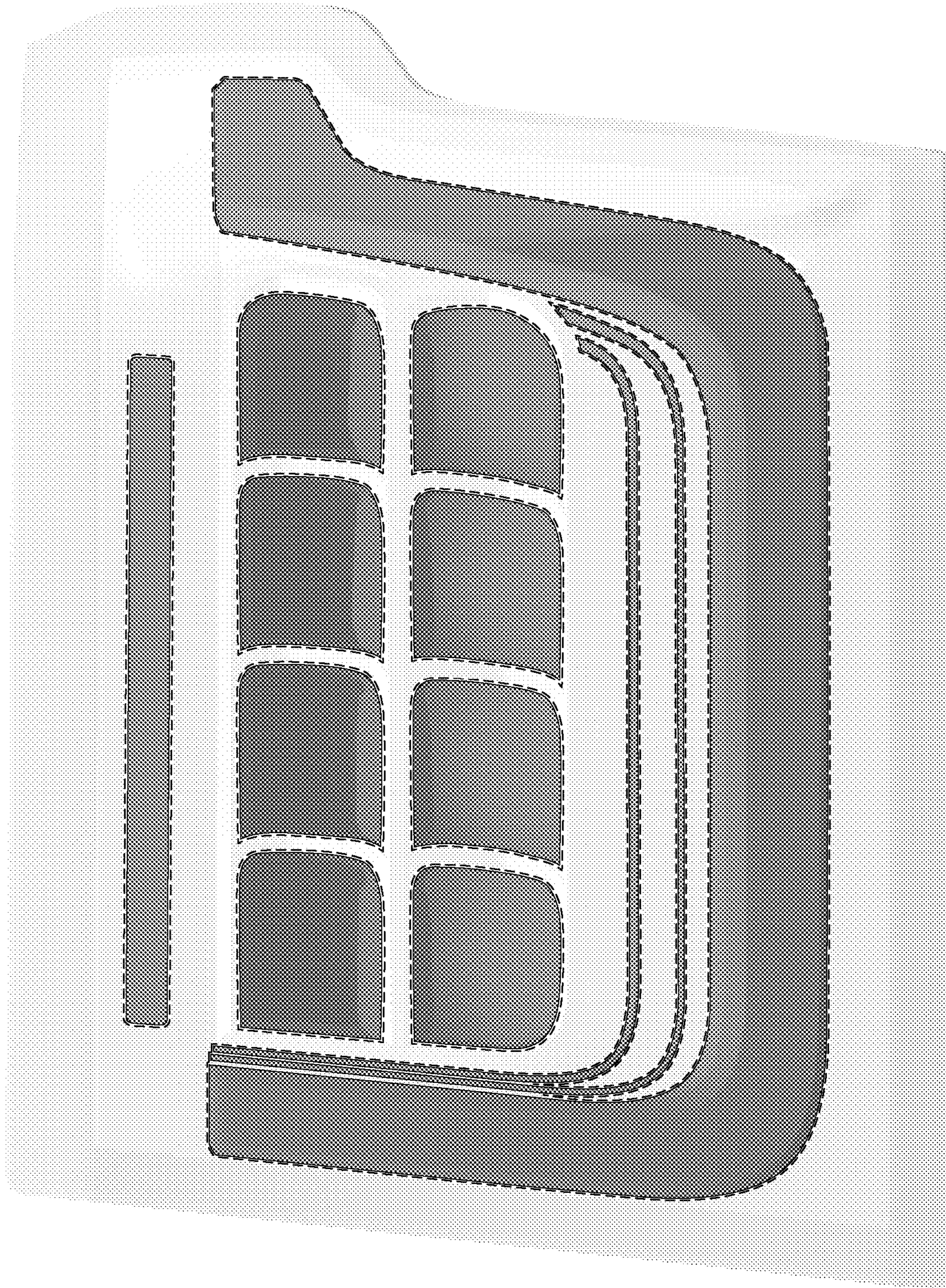

FIG. 3