



US00D941465S

(12) **United States Design Patent**
Guala

(10) **Patent No.:** **US D941,465 S**

(45) **Date of Patent:** **** Jan. 18, 2022**

(54) **INJECTION SITE**

(71) Applicant: **Industrie Borla S.p.A.**, Moncalieri (IT)

(72) Inventor: **Gianni Guala**, Turin (IT)

(73) Assignee: **INDUSTRIE BORLA S.P.A.**,
Moncalieri (IT)

(**) Term: **15 Years**

(21) Appl. No.: **29/728,749**

(22) Filed: **Mar. 20, 2020**

(30) **Foreign Application Priority Data**

Oct. 30, 2019 (EM) 007143656-0001

(51) **LOC (13) Cl.** **24-02**

(52) **U.S. Cl.**
USPC **D24/129; D24/130**

(58) **Field of Classification Search**
USPC D24/112–114, 127–130, 108, 133, 186
CPC A61M 25/00; A61M 25/0014; A61M
25/0097; A61M 25/0026
See application file for complete search history.

(56) **References Cited**

U.S. PATENT DOCUMENTS

4,043,333 A * 8/1977 Munsch A61M 39/04
604/86
5,639,810 A * 6/1997 Smith, III A61L 29/041
524/269
D671,208 S * 11/2012 Trifilio D24/128
D672,037 S * 12/2012 Miller D24/129
D691,717 S * 10/2013 McLean D24/129
9,174,036 B2 * 11/2015 Okamura A61M 25/0662

9,585,999 B2 * 3/2017 Guala A61M 39/10
D802,124 S * 11/2017 Guala D24/129
D802,759 S * 11/2017 Guala D24/129
D812,743 S * 3/2018 Guala D24/129
D831,202 S * 10/2018 Ratner D24/129
D849,938 S * 5/2019 Gloria Bello D24/129
D866,748 S * 11/2019 Khabiri D24/108
10,918,831 B2 * 2/2021 Smith A61B 5/0215

FOREIGN PATENT DOCUMENTS

EM 007143656-0001 * 11/2019
GB 9007143656-0001 * 10/2019

* cited by examiner

Primary Examiner — Natasha Vujcic

Assistant Examiner — Gilbert B Ford

(74) *Attorney, Agent, or Firm* — Heslin Rothenberg
Farley & Mesiti P.C.; Victor A. Cardona, Esq.

(57) **CLAIM**

I claim, the ornamental design for an injection site, as shown and described.

DESCRIPTION

FIG. 1 is a perspective view from above of an injection site showing the new design;

FIG. 2 is a perspective view from below thereof;

FIG. 3 is a top plan view thereof;

FIG. 4 is a bottom plan view thereof;

FIG. 5 is a left side view thereof with the right side being identical thereto;

FIG. 6 is a front end view thereof; and,

FIG. 7 is a rear end view thereof.

1 Claim, 7 Drawing Sheets

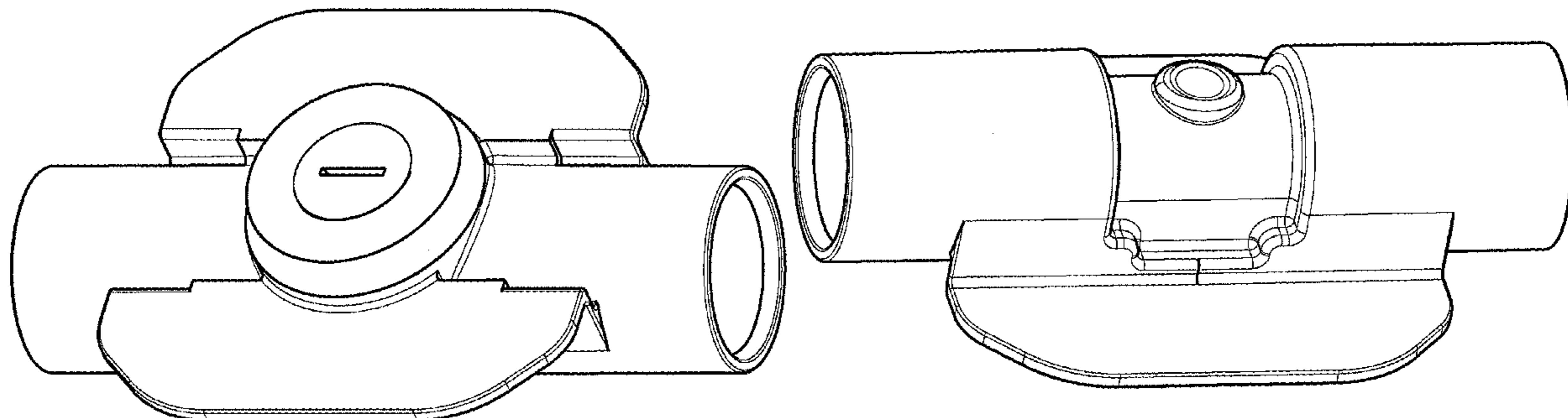

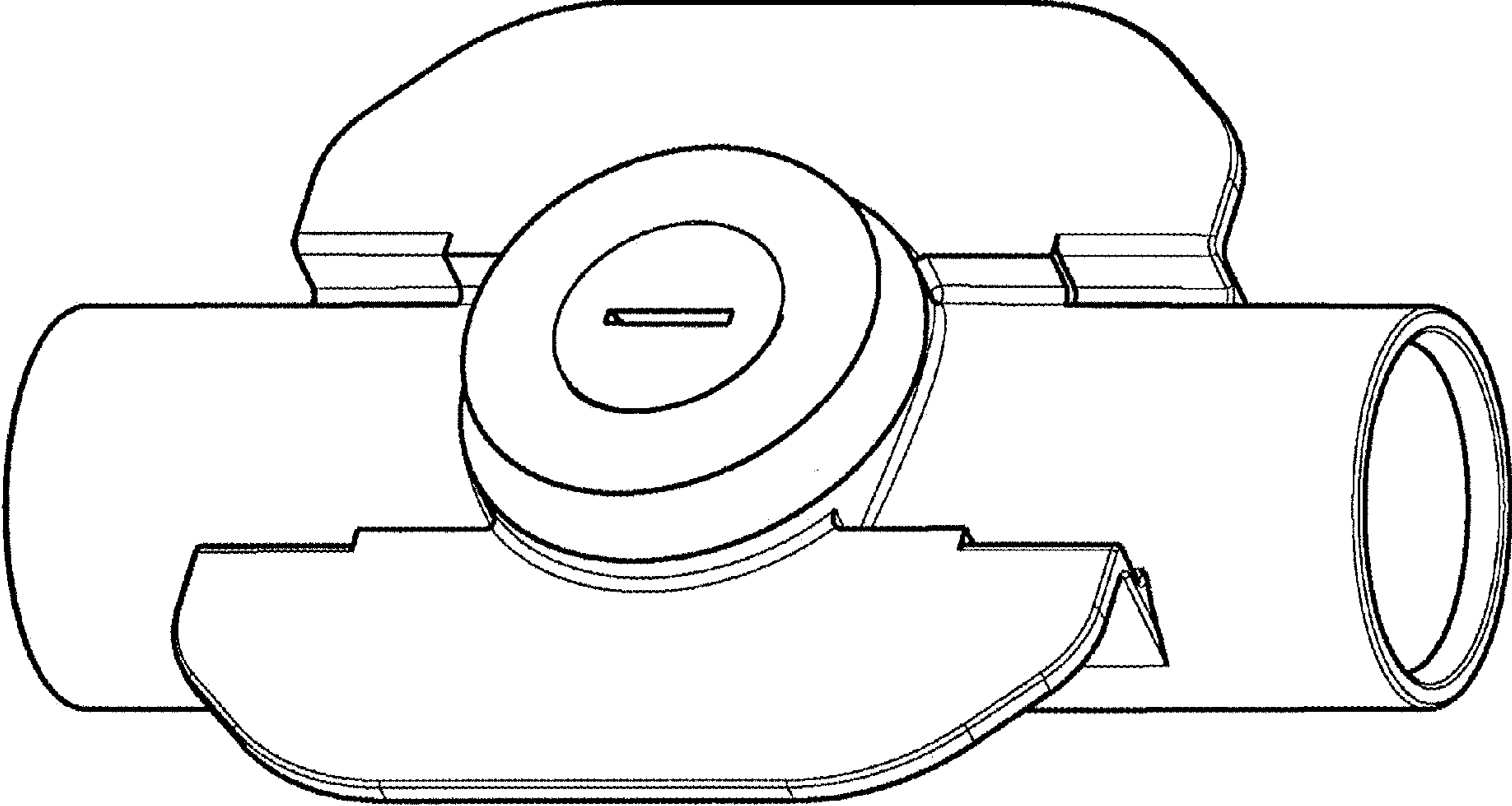

FIG. 1

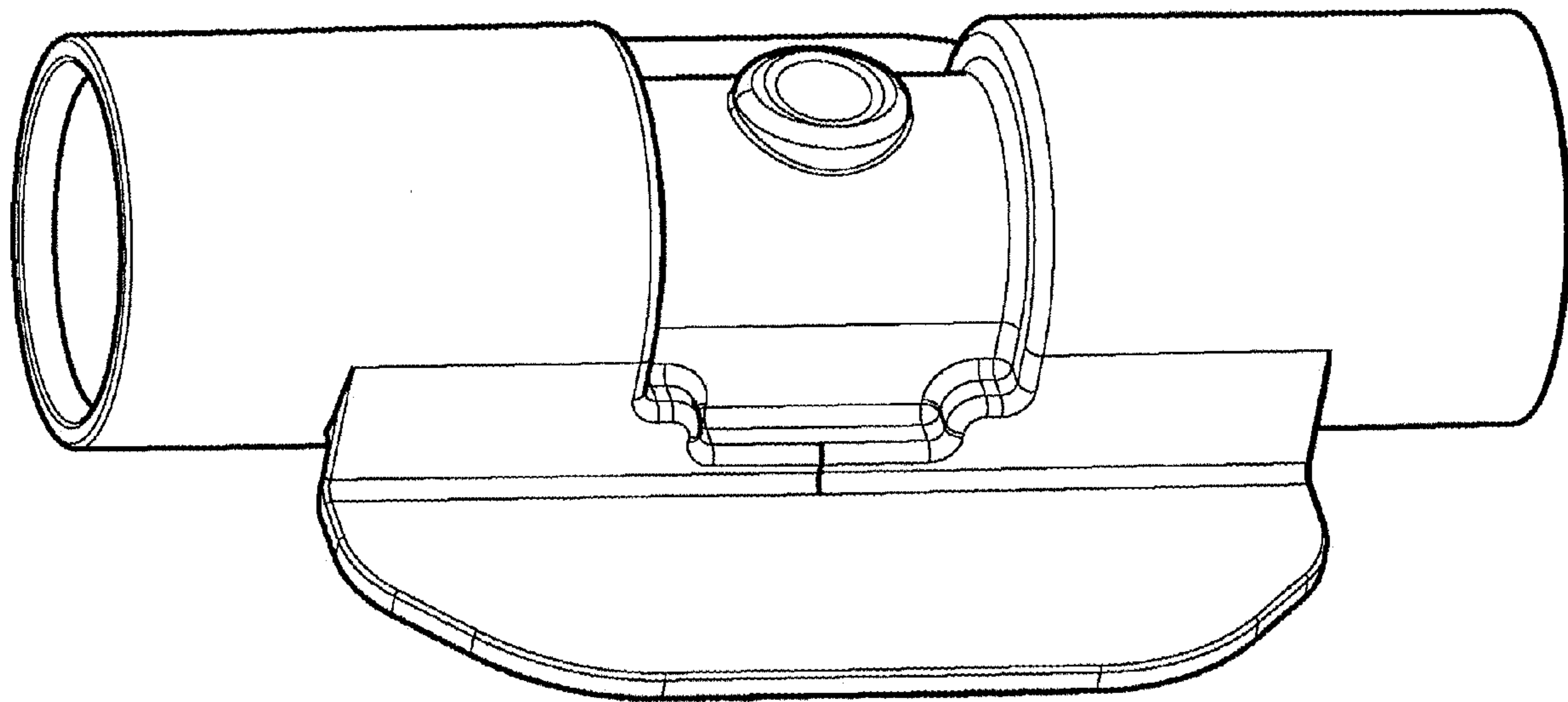

FIG. 2

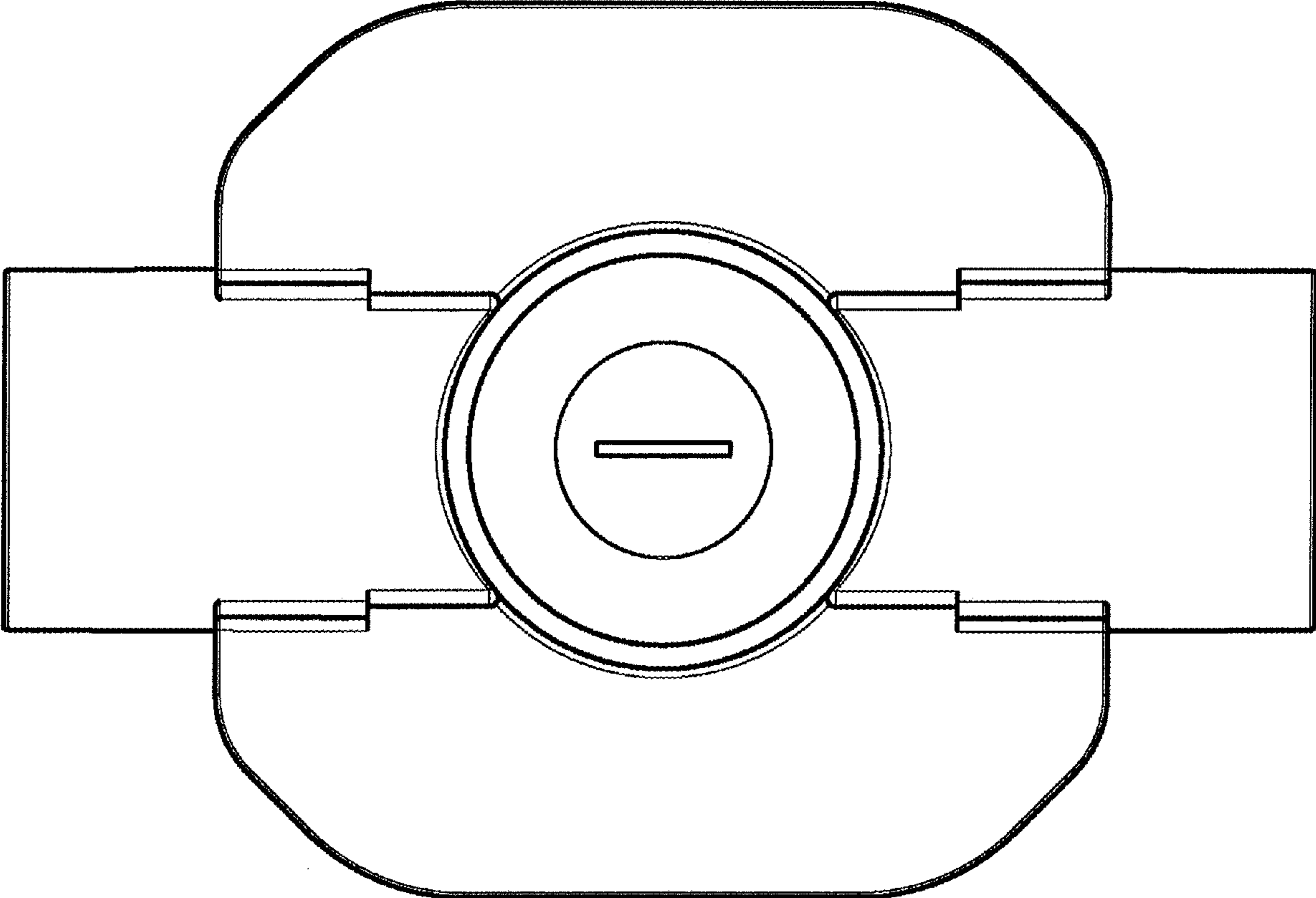

FIG. 3

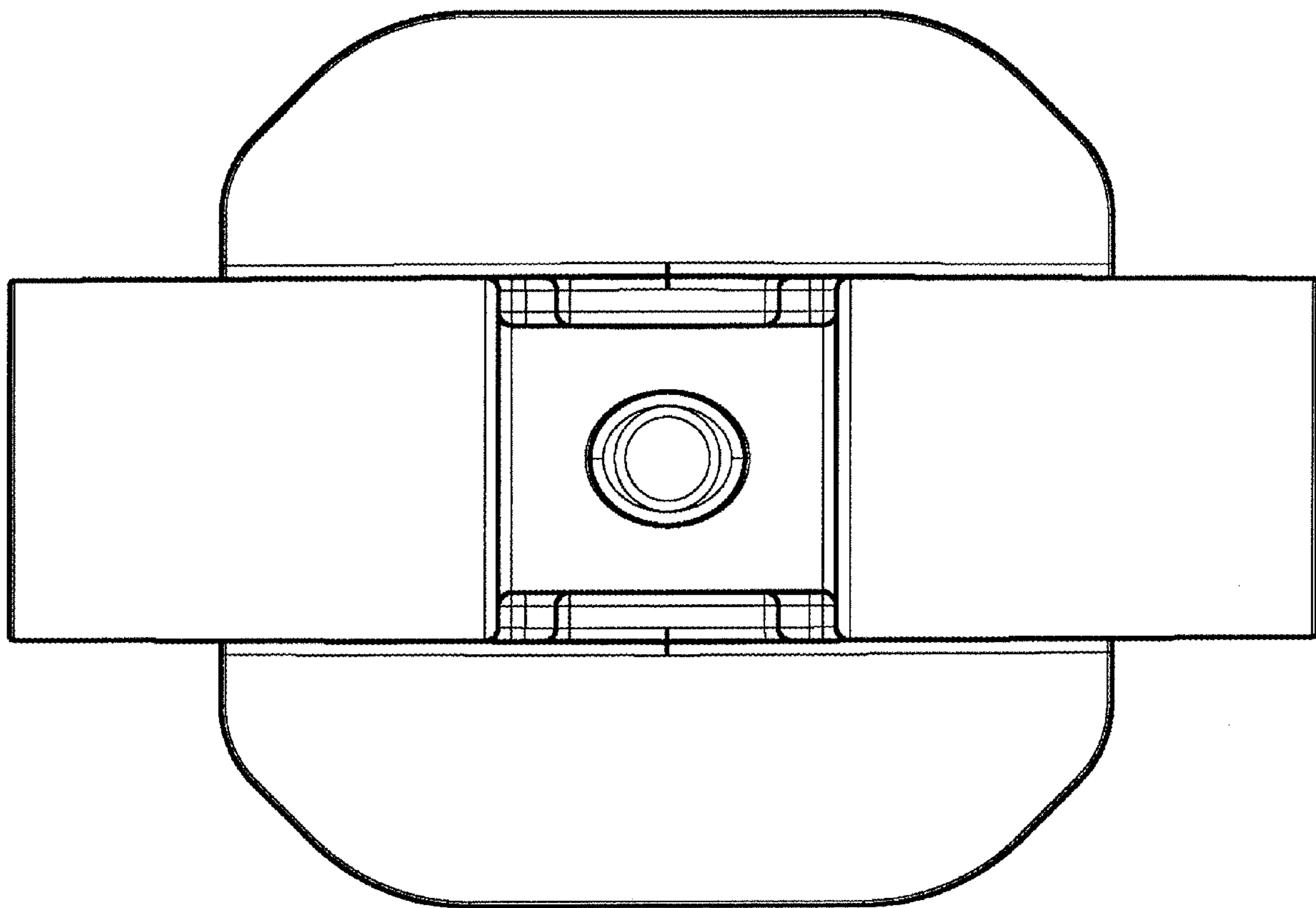

FIG. 4

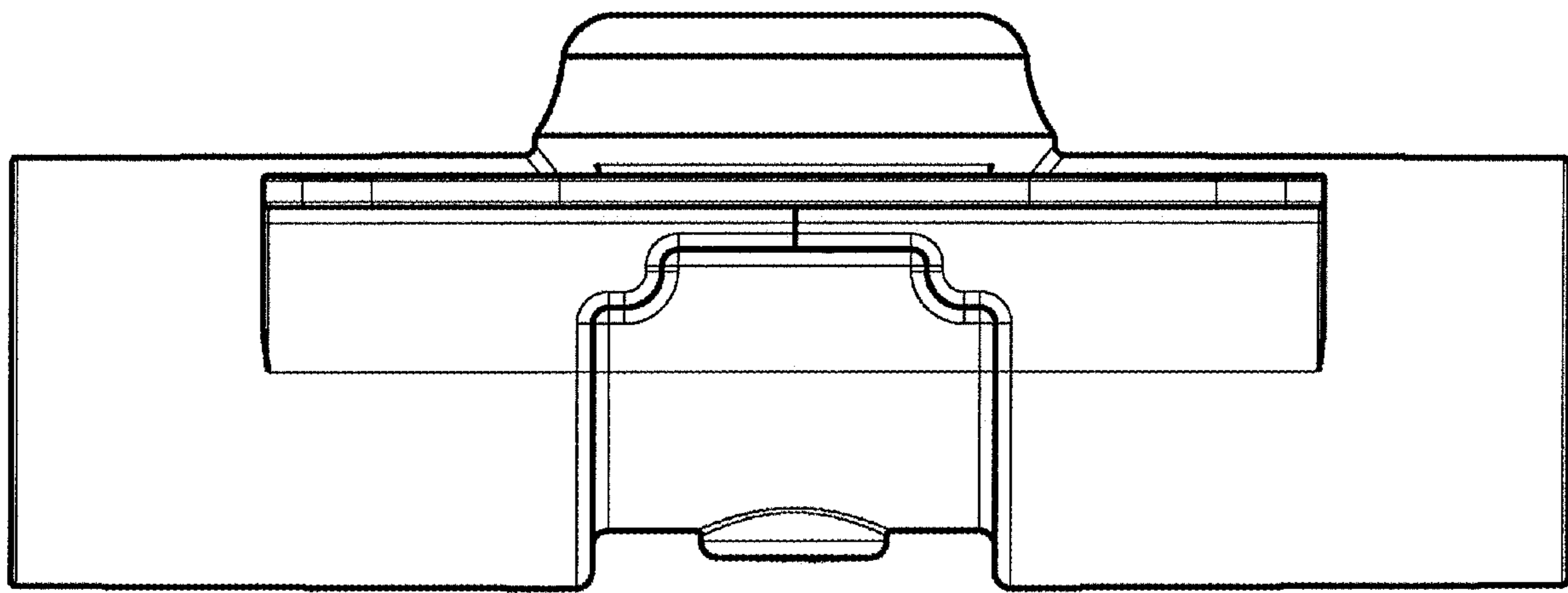

FIG. 5

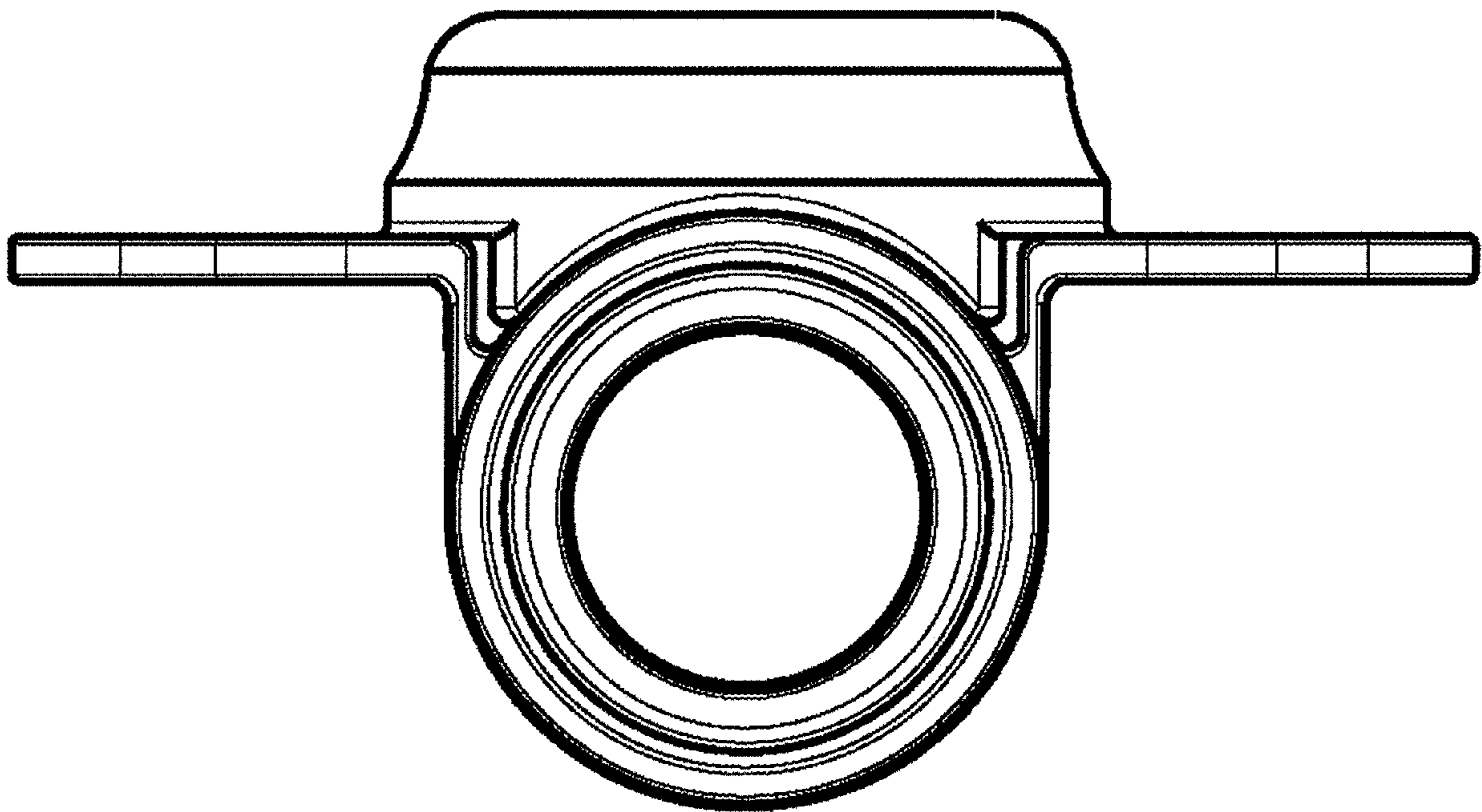

FIG. 6

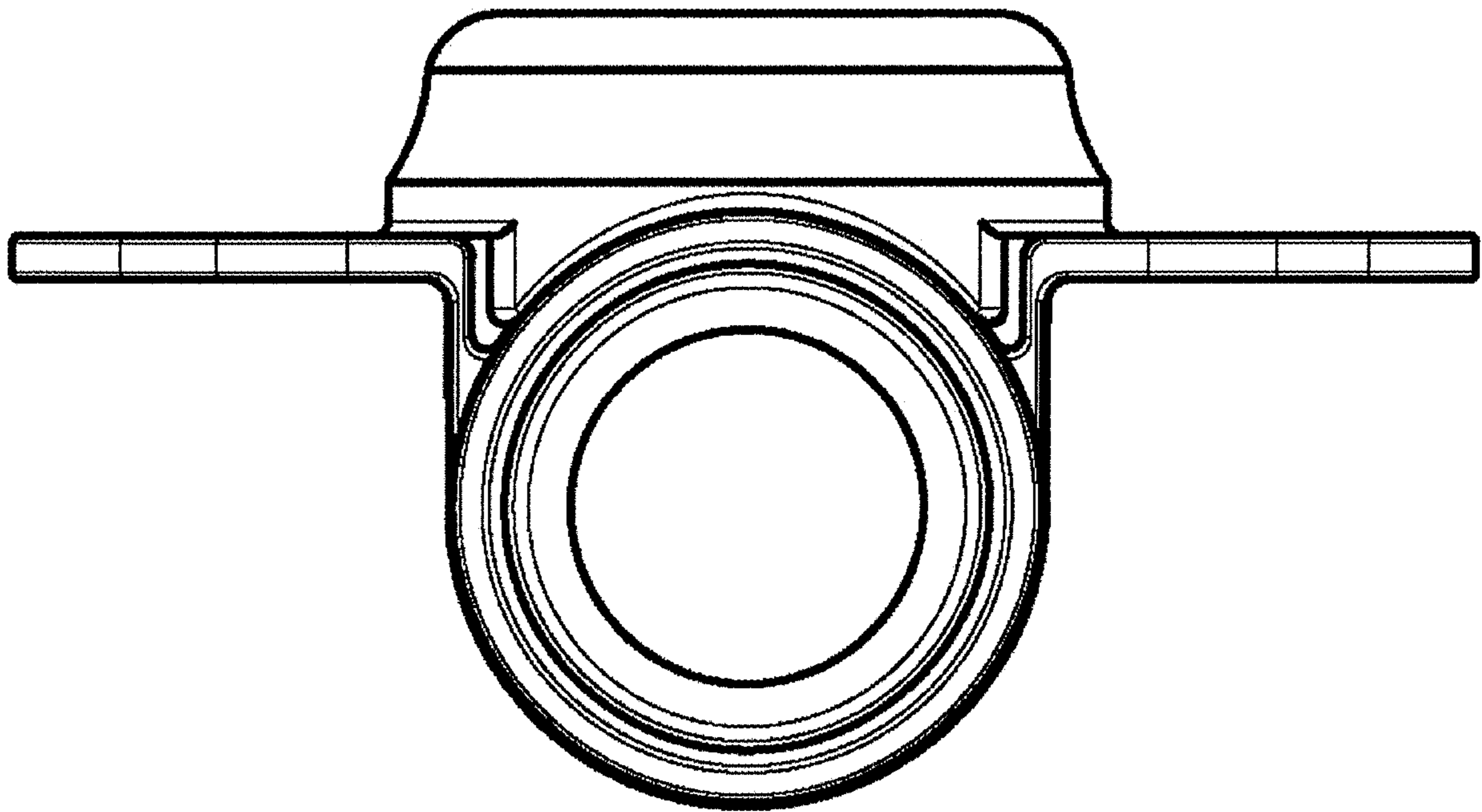

FIG. 7