



US00D941456S

(12) **United States Design Patent**  
**Rahimi**

(10) **Patent No.:** **US D941,456 S**

(45) **Date of Patent:** **\*\* Jan. 18, 2022**

(54) **ROOF DUCT CAP ASSEMBLY**

(71) Applicant: **Iraj A. Rahimi**, Potomac, MD (US)

(72) Inventor: **Iraj A. Rahimi**, Potomac, MD (US)

(\*\*) Term: **15 Years**

(21) Appl. No.: **29/785,181**

(22) Filed: **May 24, 2021**

(51) **LOC (13) Cl.** ..... **23-03**

(52) **U.S. Cl.**  
USPC ..... **D23/393**

(58) **Field of Classification Search**

USPC ..... D23/259, 260, 318, 322, 343, 347, 348,  
D23/354, 355, 370, 371, 373, 381, 382,  
(Continued)

(56) **References Cited**

U.S. PATENT DOCUMENTS

772,255 A \* 10/1904 Russell ..... F24B 1/191  
126/319  
792,084 A \* 6/1905 Stuber ..... F24B 1/191  
126/319

(Continued)

OTHER PUBLICATIONS

Selkirk 104800 Gas Vent, Sep. 10, 2006, Amazon, site visited Nov.  
15, 2021: <https://www.amazon.com/dp/B000H5Y7H0/> (Year: 2006).\*

(Continued)

*Primary Examiner* — Jack Reickel

*Assistant Examiner* — Bobby W Jones, II

(74) *Attorney, Agent, or Firm* — Barry Choobin; Patent  
360

(57) **CLAIM**

The ornamental design for a roof duct cap assembly, as shown and described.

**DESCRIPTION**

FIG. 1 is a perspective view of a first embodiment of a roof duct cap assembly, in a closed state, showing my new design;

FIG. 2 is a front elevation view thereof,

FIG. 3 is a rear view thereof;

FIG. 4 is a right-side view thereof,

FIG. 5 is a left-side view thereof;

FIG. 6 is a top plan view thereof;

FIG. 7 is a bottom plan view thereof;

FIG. 8 is a cross section view thereof taken along line 8-8 of FIG. 3;

FIG. 9 is an exploded perspective view of FIG. 1;

FIG. 10 is a perspective view of a second embodiment of the roof duct cap assembly, in a closed state;

FIG. 11 is a front elevation view thereof,

FIG. 12 is a rear view thereof;

FIG. 13 is a right-side view thereof,

FIG. 14 is a left-side view thereof;

FIG. 15 is a top plan view thereof;

FIG. 16 is a bottom plan view thereof;

FIG. 17 is a cross section view thereof taken along line 17-17 of FIG. 12;

FIG. 18 is an exploded perspective view of FIG. 10;

FIG. 19 is another exploded perspective view of FIG. 10, in which cap is shown inverted;

FIG. 20 is a perspective view of a third embodiment of the roof duct cap assembly, in a closed state;

FIG. 21 is a front elevation view thereof,

FIG. 22 is a rear view thereof;

FIG. 23 is a right-side view thereof,

FIG. 24 is a left-side view thereof;

FIG. 25 is a top plan view thereof;

FIG. 26 is a bottom view thereof;

FIG. 27 is a cross section view thereof, taken along line 26-26 of FIG. 23;

FIG. 28 is an exploded perspective view of FIG. 20; and,

FIG. 29 is another exploded perspective view of FIG. 20.

**1 Claim, 29 Drawing Sheets**

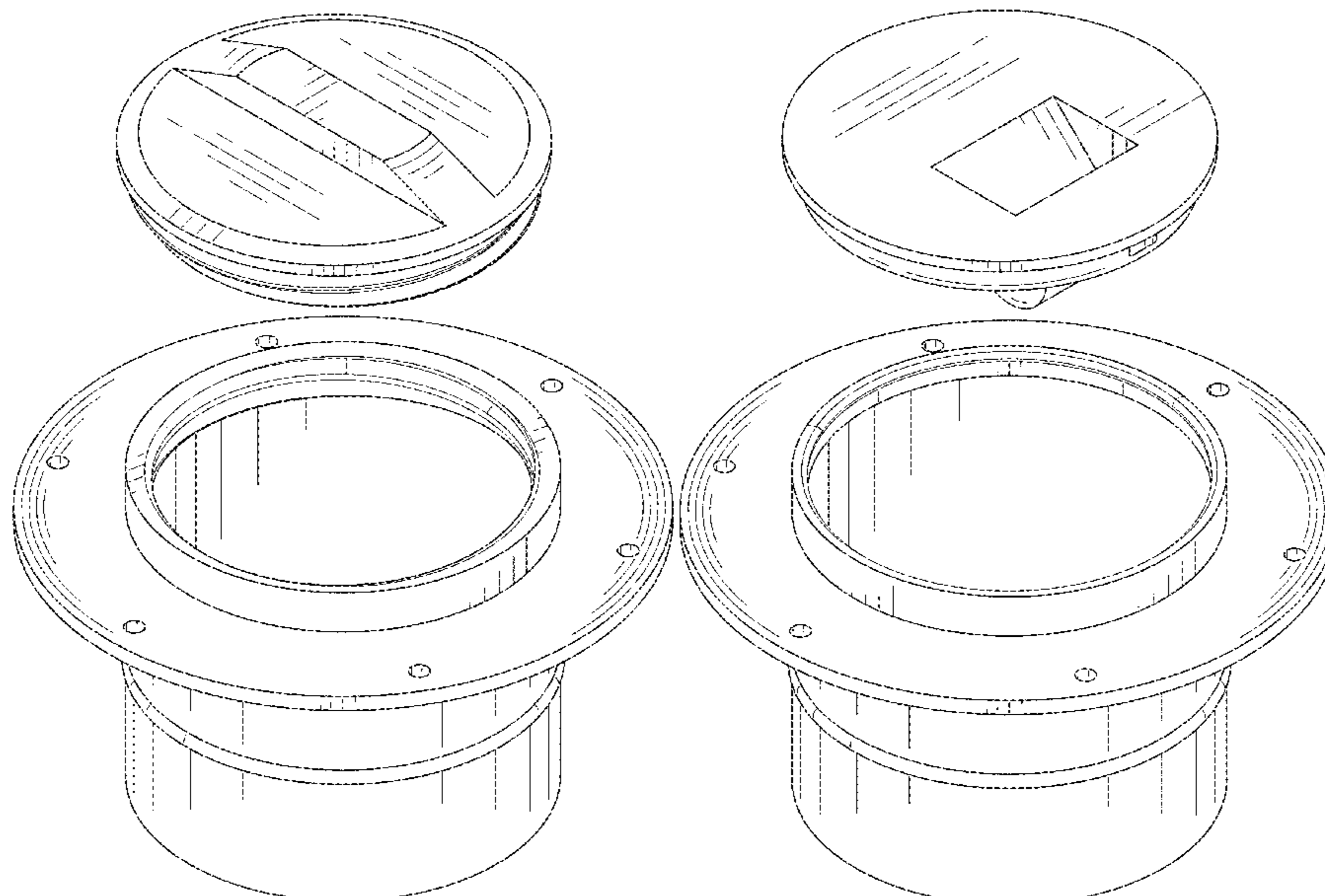

# US D941,456 S

Page 2

(58) **Field of Classification Search**

USPC ..... D23/385, 386, 387, 388, 389, 390, 392,  
D23/393

CPC .... F24F 7/02; F24F 13/00; F24F 13/02; F24F  
13/0209; F24F 13/06; F24F 13/0604;  
F24F 13/10; F24F 13/12; F24F 13/14;  
F24F 13/15; F24F 13/16; F24F 13/18;  
F24F 13/20; F24B 1/191; E04F 17/026

See application file for complete search history.

(56) **References Cited**

U.S. PATENT DOCUMENTS

825,240 A \* 7/1906 Piche ..... F24B 1/191  
126/319  
843,855 A \* 2/1907 Weller ..... F24B 1/191  
126/319  
860,801 A \* 7/1907 Hanken ..... F24B 1/191  
126/319  
976,321 A \* 11/1910 Wales ..... F24B 1/191  
126/319  
2,211,367 A \* 8/1940 Davey ..... F24F 7/02  
454/107  
D136,855 S \* 12/1943 Markesinis ..... F24B 1/191  
D23/322  
2,806,419 A \* 9/1957 Artis ..... E04D 13/0325  
454/199  
D209,379 S \* 11/1967 Quick ..... D23/260  
D277,028 S 1/1985 Waltz et al.  
5,081,914 A \* 1/1992 Mejia ..... F24F 7/02  
138/89  
D380,044 S 6/1997 Tobias

5,649,859 A \* 7/1997 Shiga ..... F24F 7/02  
174/16.1  
D386,577 S \* 11/1997 Haydock ..... F24F 7/02  
D23/373  
5,778,611 A \* 7/1998 Michel ..... E04D 13/14  
285/331  
D402,354 S \* 12/1998 Strong ..... D23/259  
D428,130 S 7/2000 Zirk  
D428,484 S 7/2000 Zirk  
D476,723 S \* 7/2003 Houghton ..... D23/260  
D486,891 S 2/2004 Cronce, Jr.  
6,994,622 B2 2/2006 Koessler  
D647,182 S \* 10/2011 Gonzalez ..... D23/260  
D655,792 S \* 3/2012 Teixeira ..... D23/260  
D720,056 S \* 12/2014 Maki ..... D23/322  
D731,030 S \* 6/2015 Tyler ..... D23/260  
D792,570 S \* 7/2017 Williams ..... D23/386  
D838,817 S \* 1/2019 Welch ..... D23/260  
D916,248 S \* 4/2021 Pettengill ..... D23/260  
2003/0024185 A1 2/2003 Menzies  
2012/0073239 A1 3/2012 Haines  
2013/0043671 A1 \* 2/2013 Harman ..... F16L 3/003  
285/3  
2020/0011553 A1 \* 1/2020 Waks ..... F24F 7/00  
2021/0262694 A1 \* 8/2021 Rahimi ..... F24F 7/02

OTHER PUBLICATIONS

Autmotive Authority Plastic Attic Plumbing Vent Cover, Apr. 19,  
2019, Amazon, site visited Nov. 15, 2021: <https://www.amazon.com/dp/B07QYCJVBB/> (Year: 2019).\*  
Jr Products Mushroom Style Roof Vent, Feb. 21, 2020, Amazon, site  
visited Nov. 15, 2021: <https://www.amazon.com/dp/B0851HYWGZ/>  
(Year: 2020).\*

\* cited by examiner

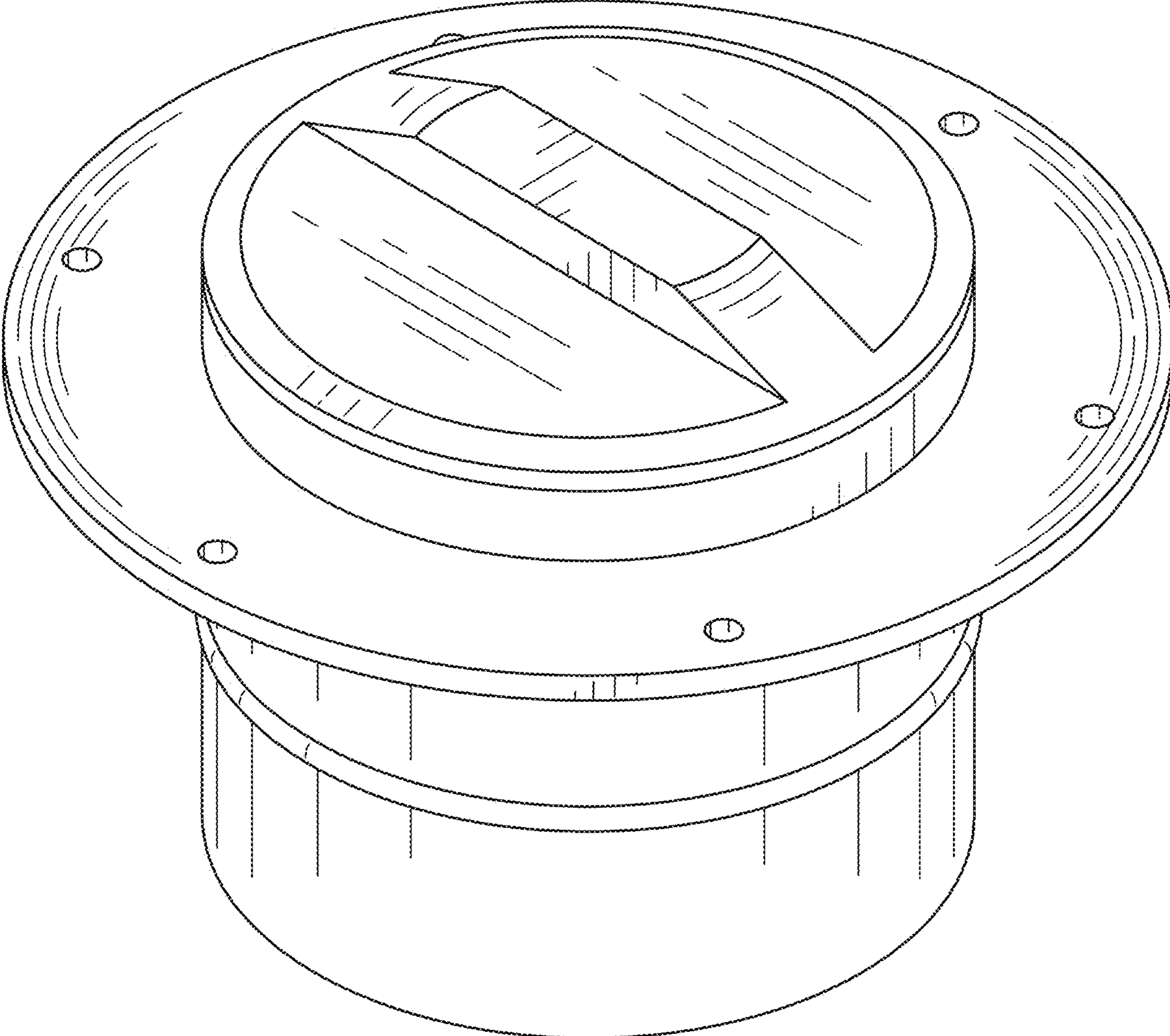

FIG. 1

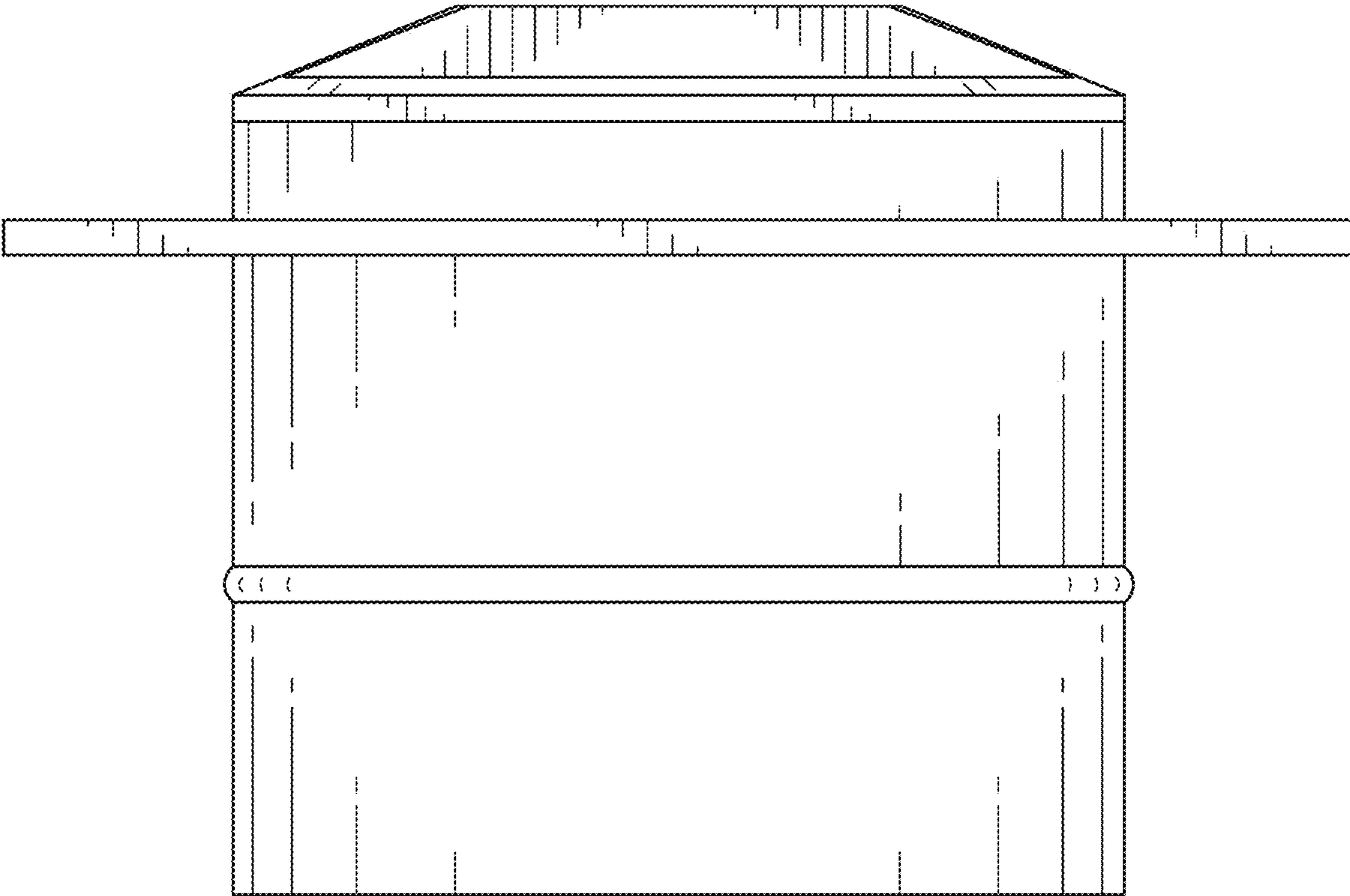

FIG. 2

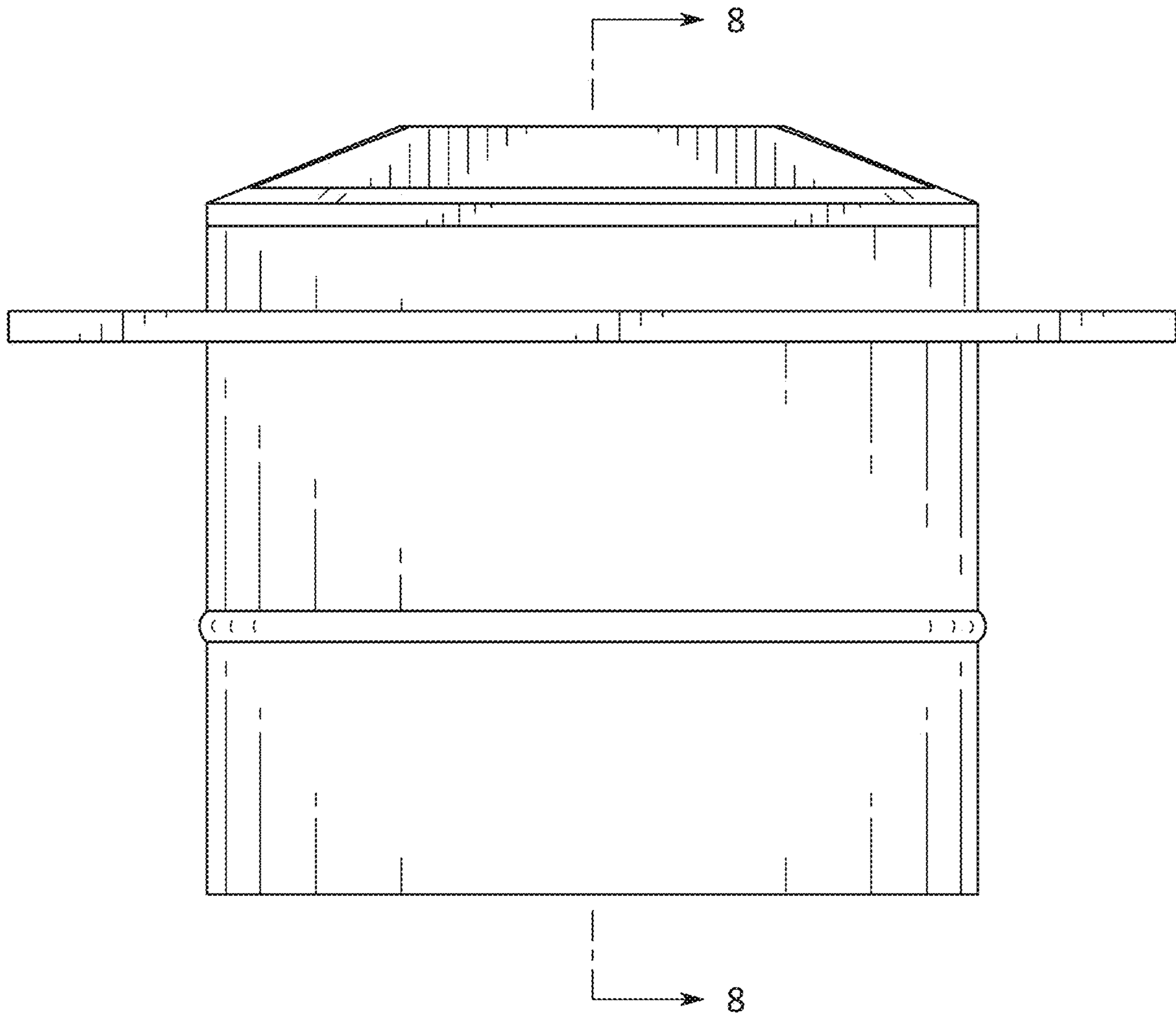

FIG. 3

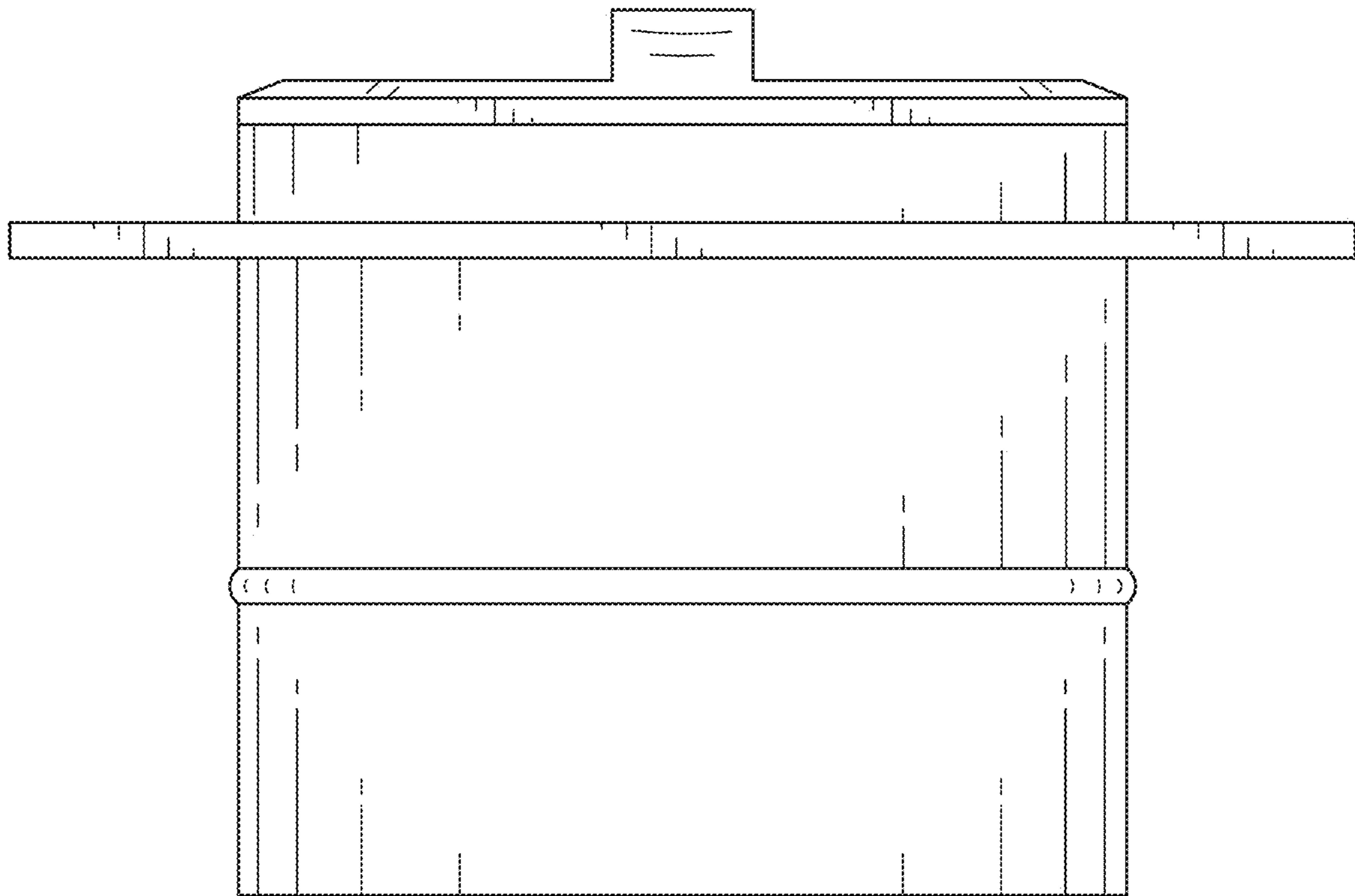

FIG. 4

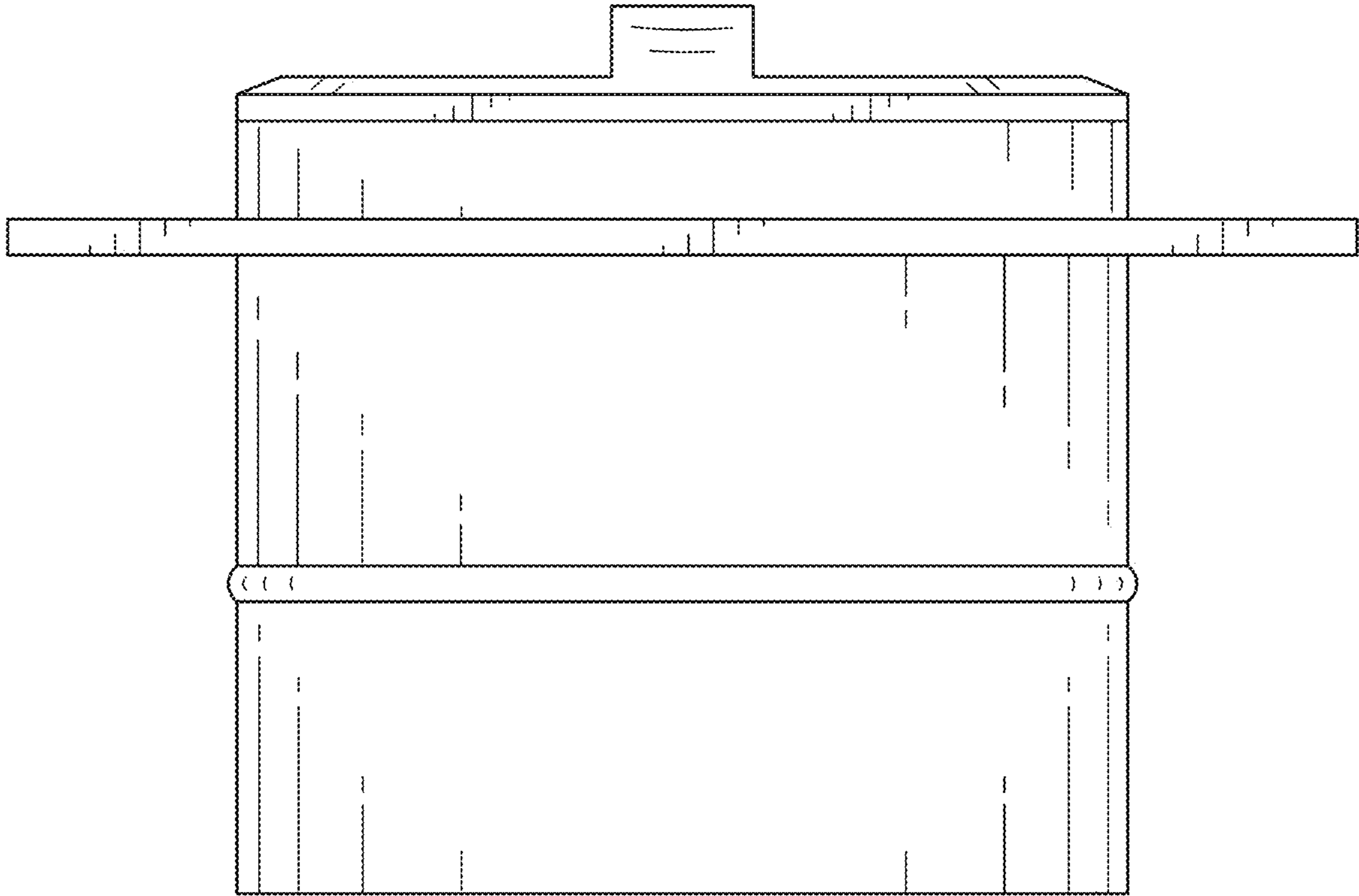

FIG. 5

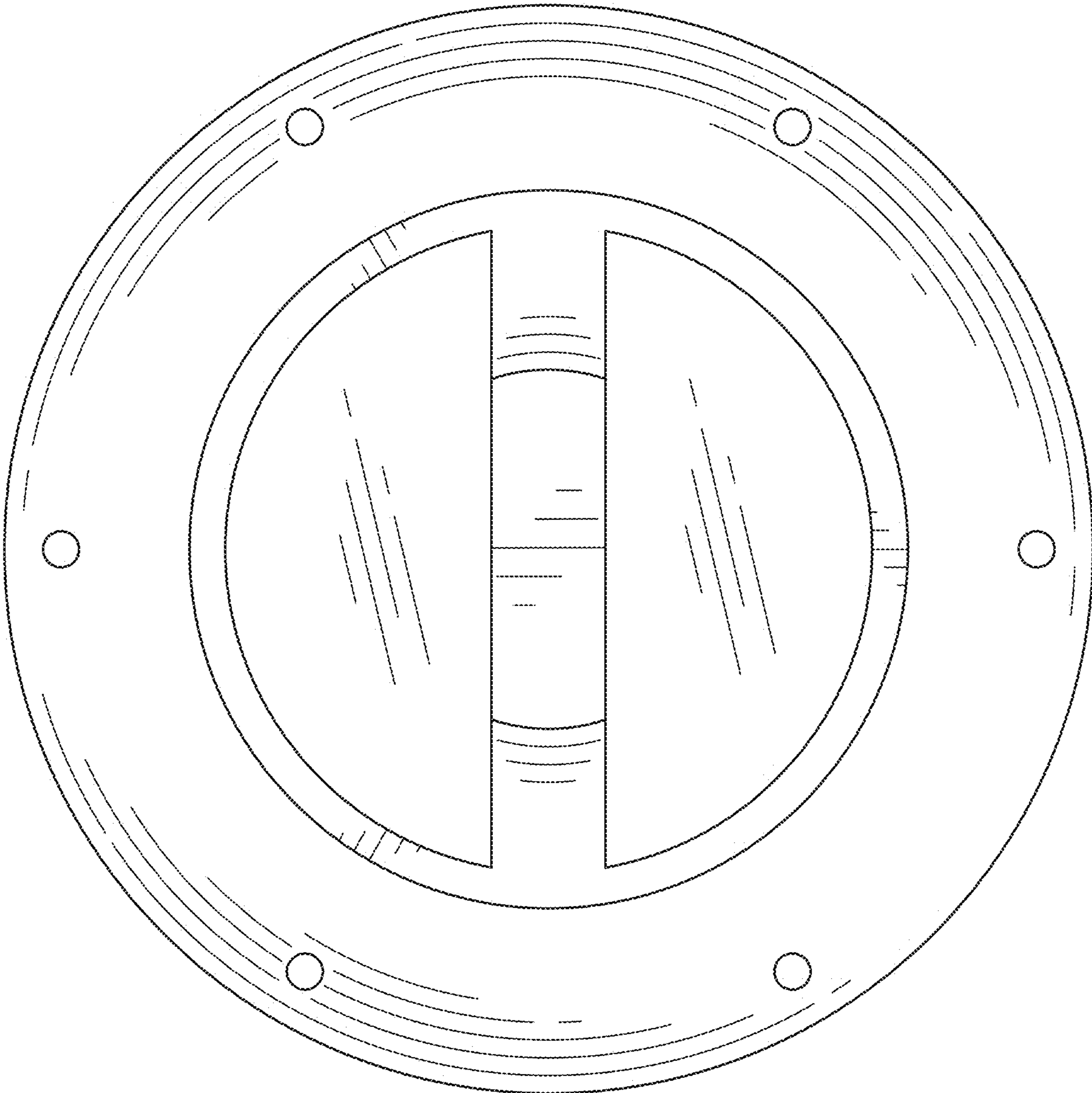

FIG. 6



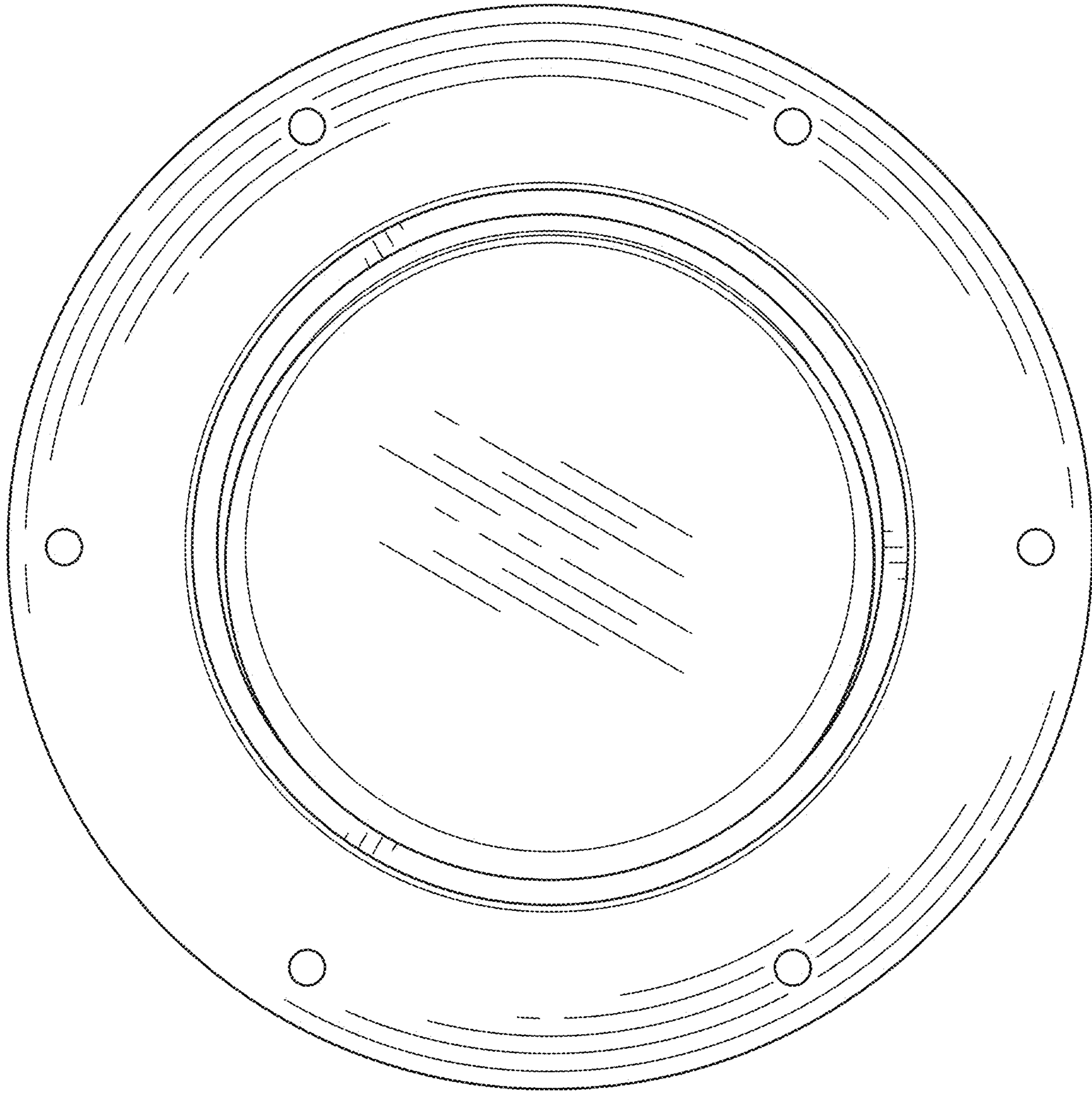

FIG. 7

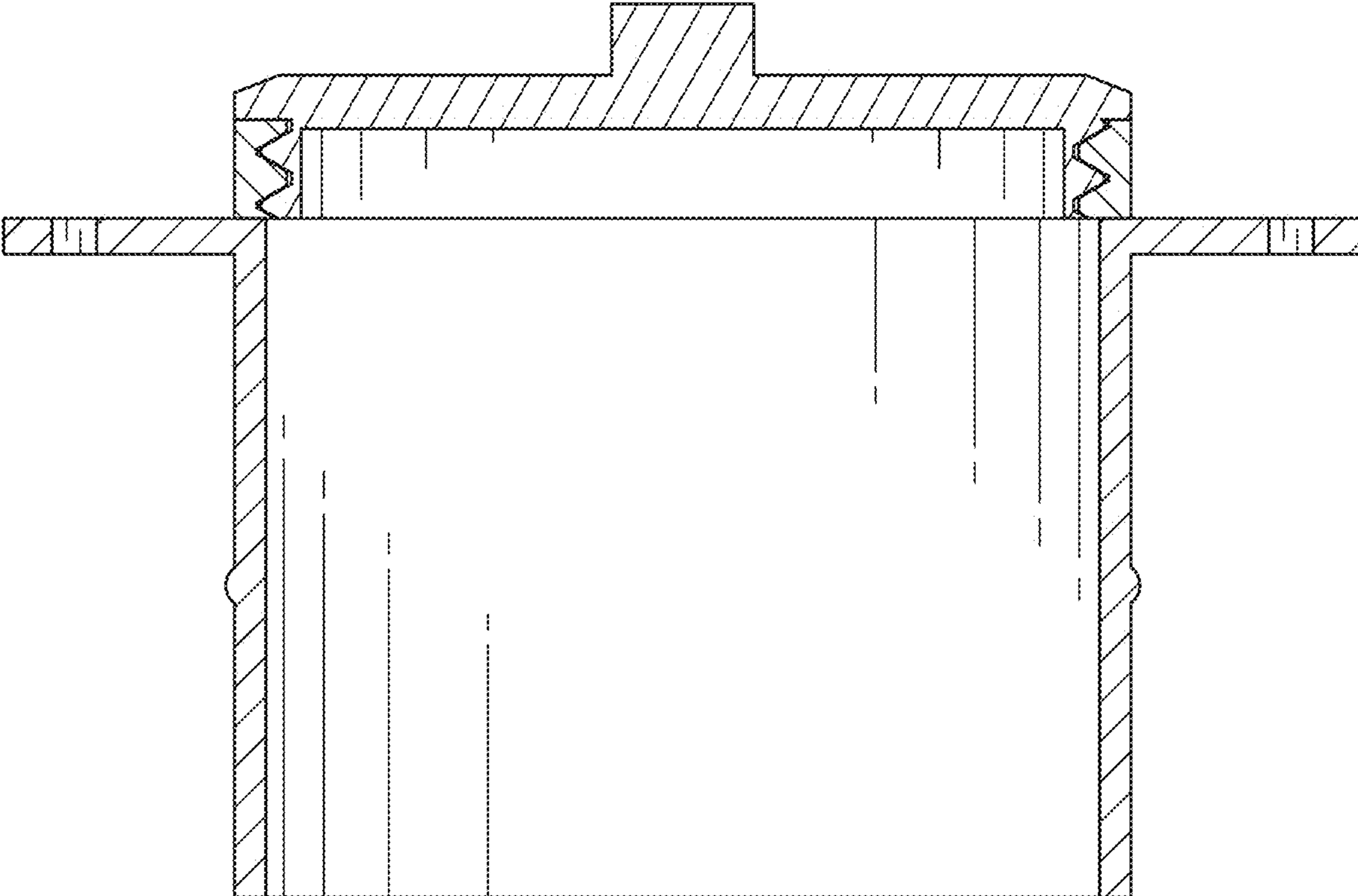

FIG. 8

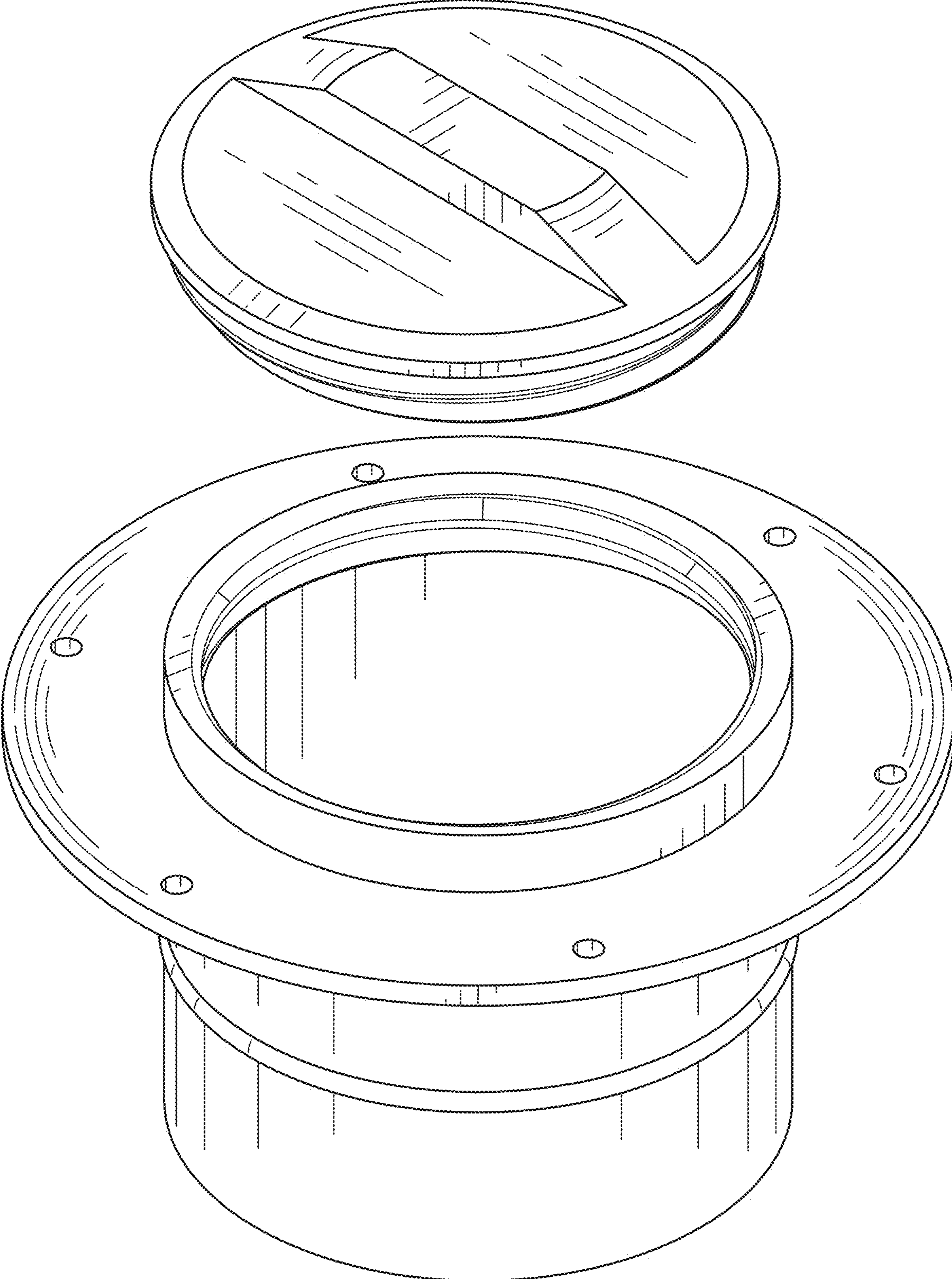

FIG. 9

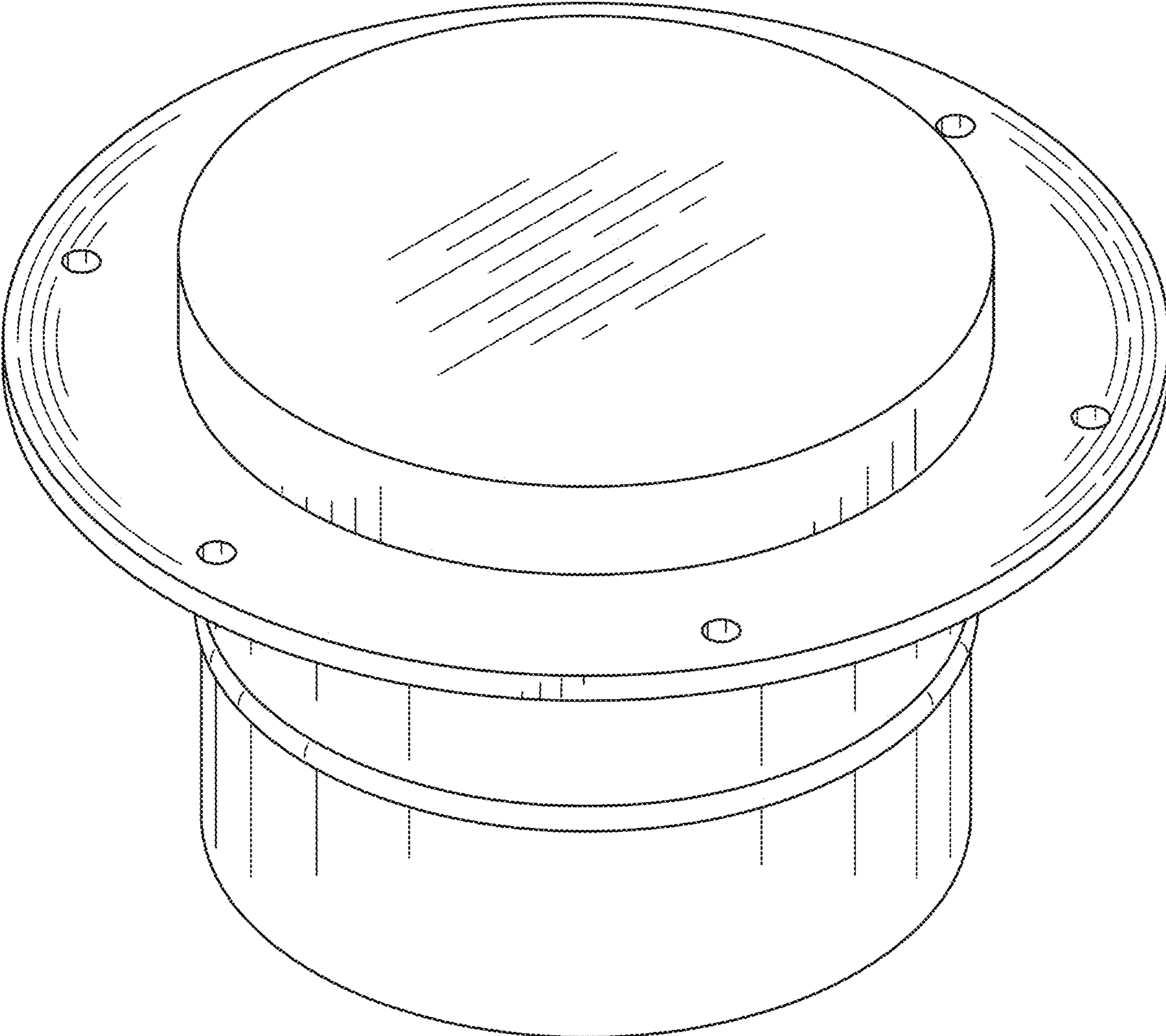

FIG. 10

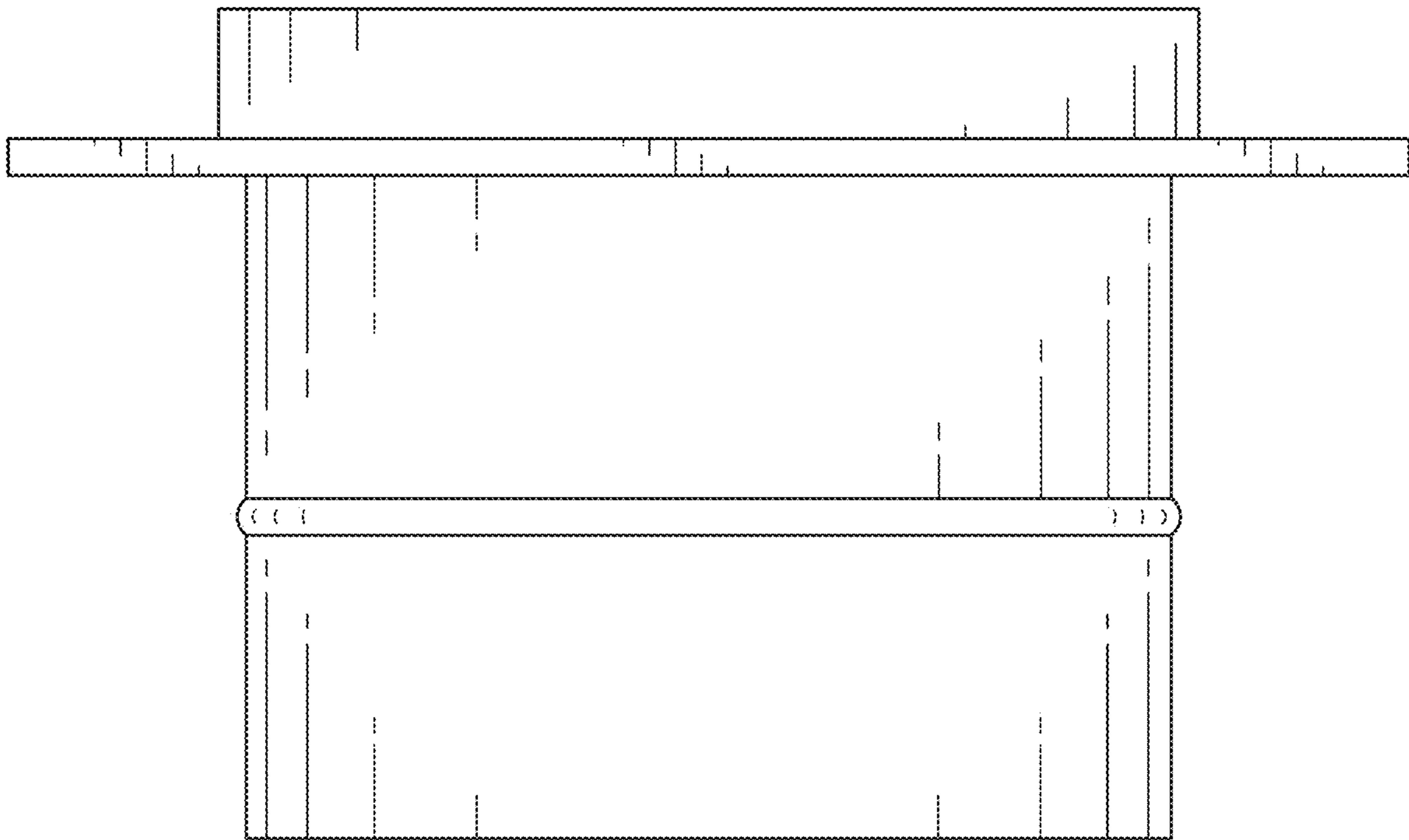

FIG. 11

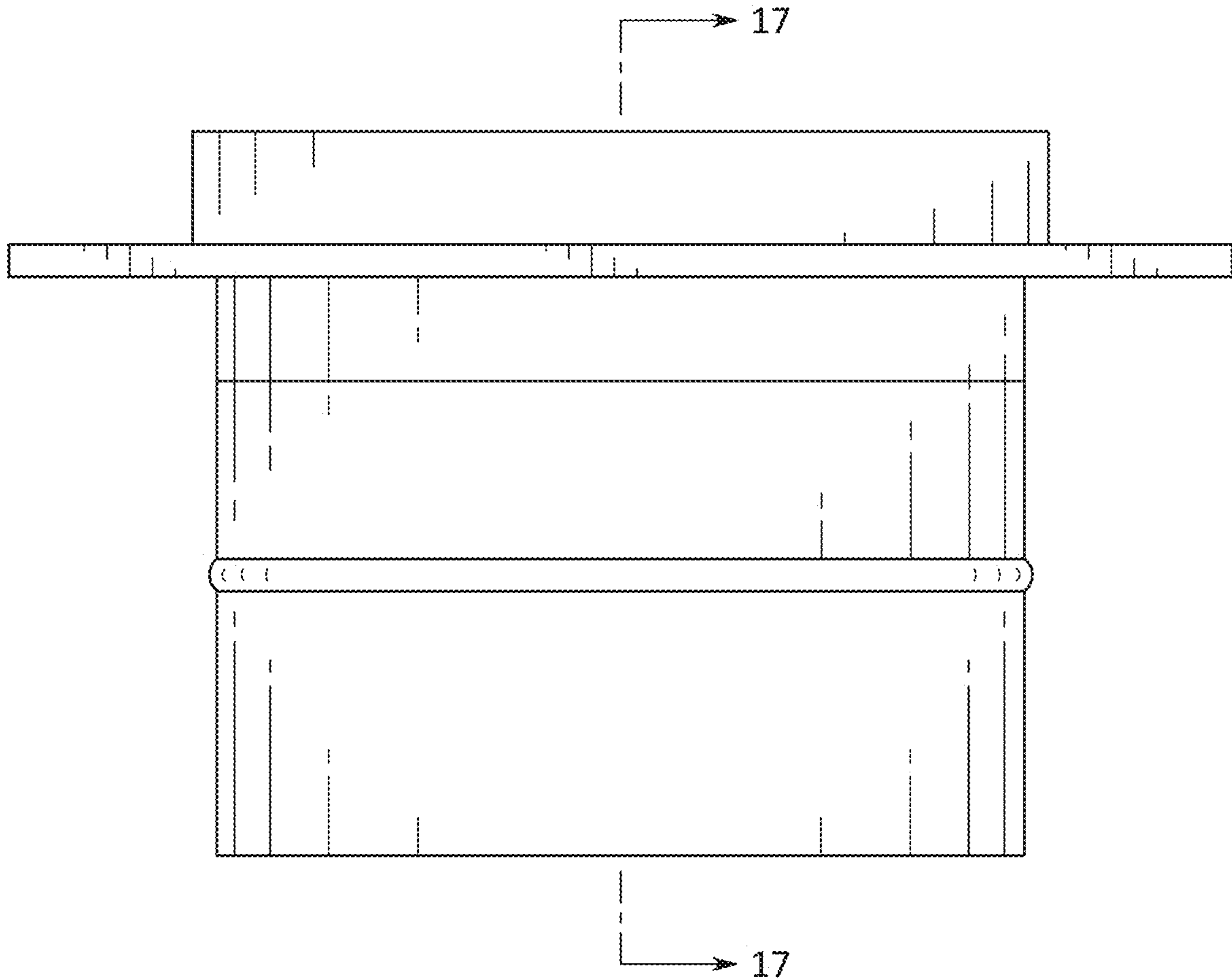

FIG. 12

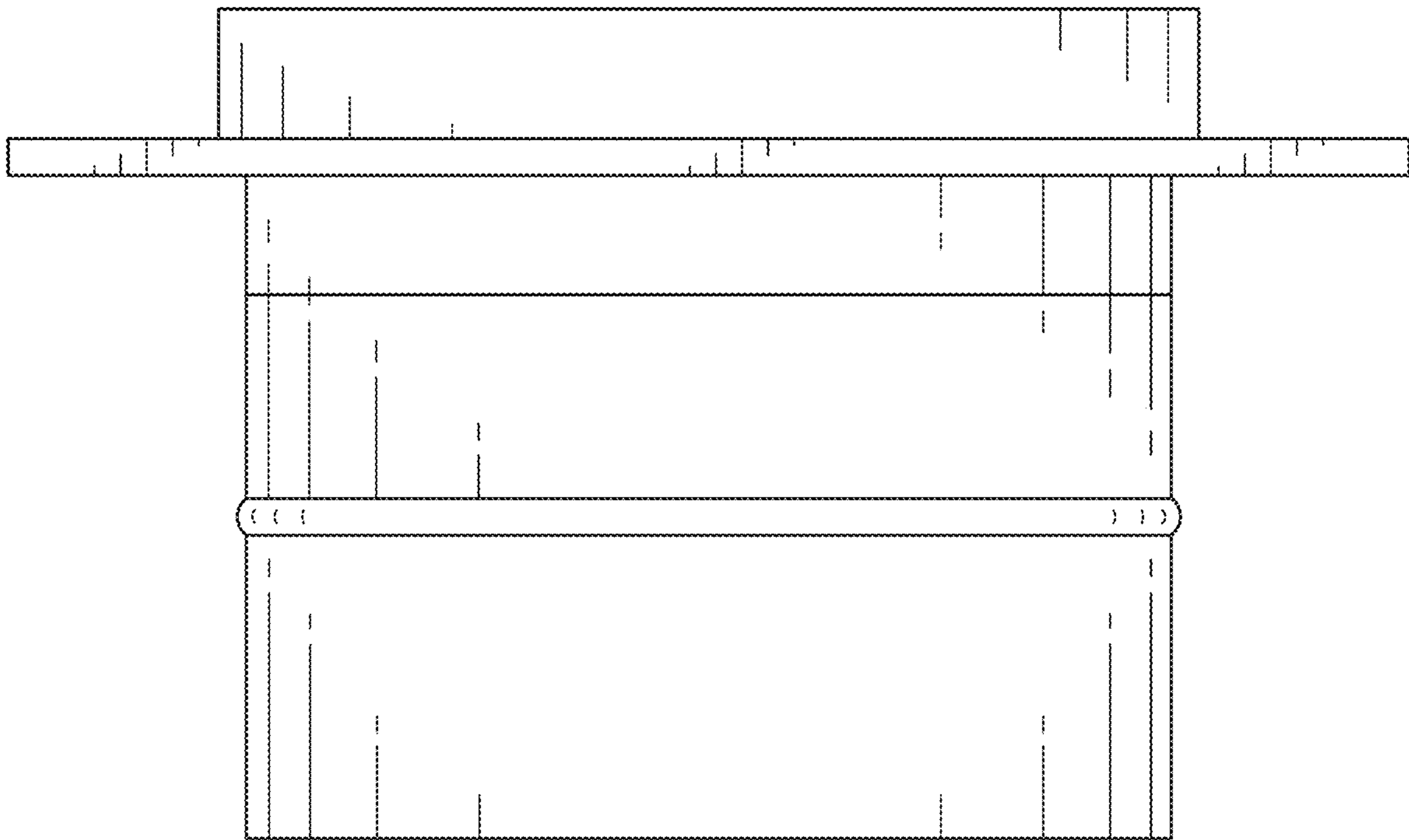

FIG. 13

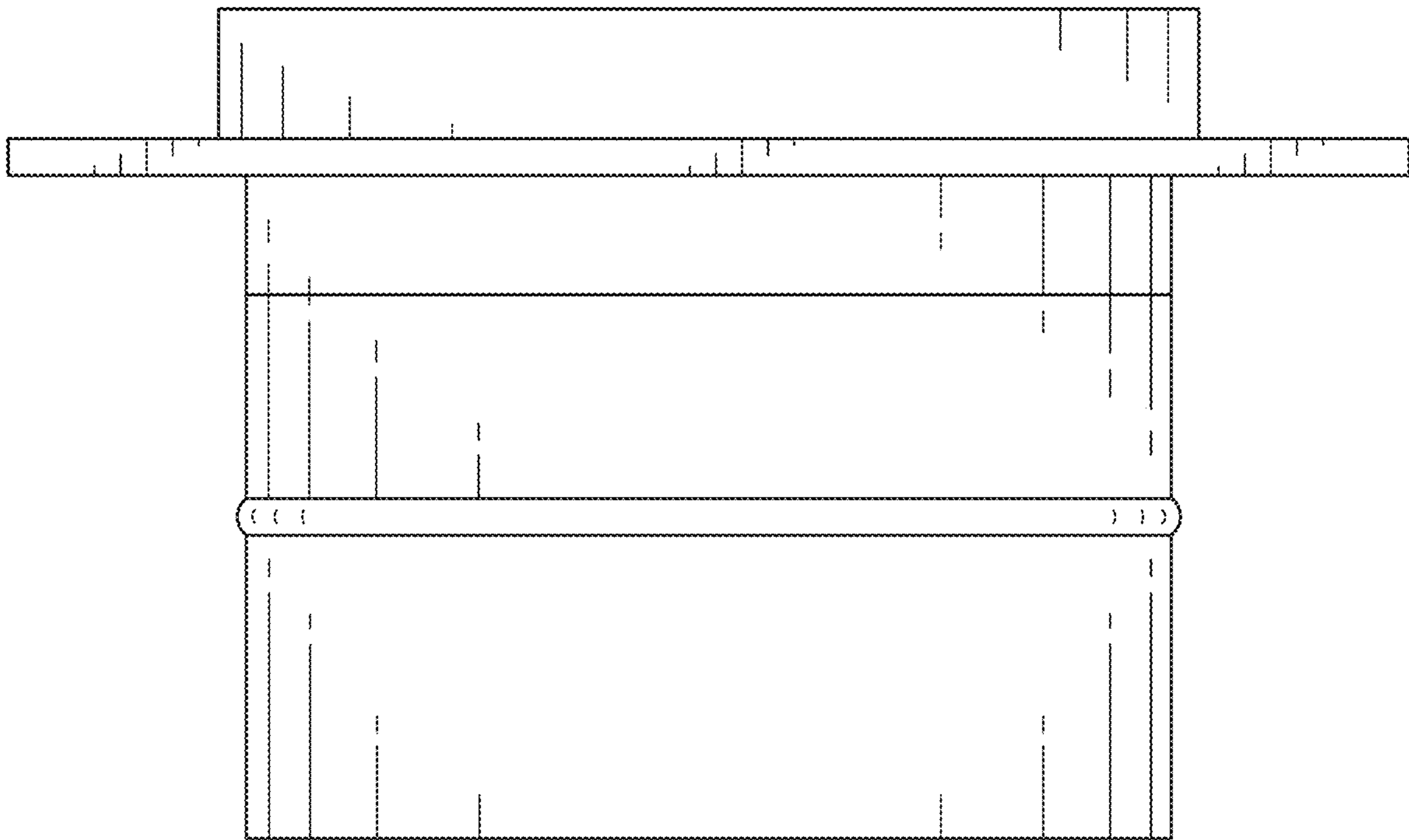

FIG. 14



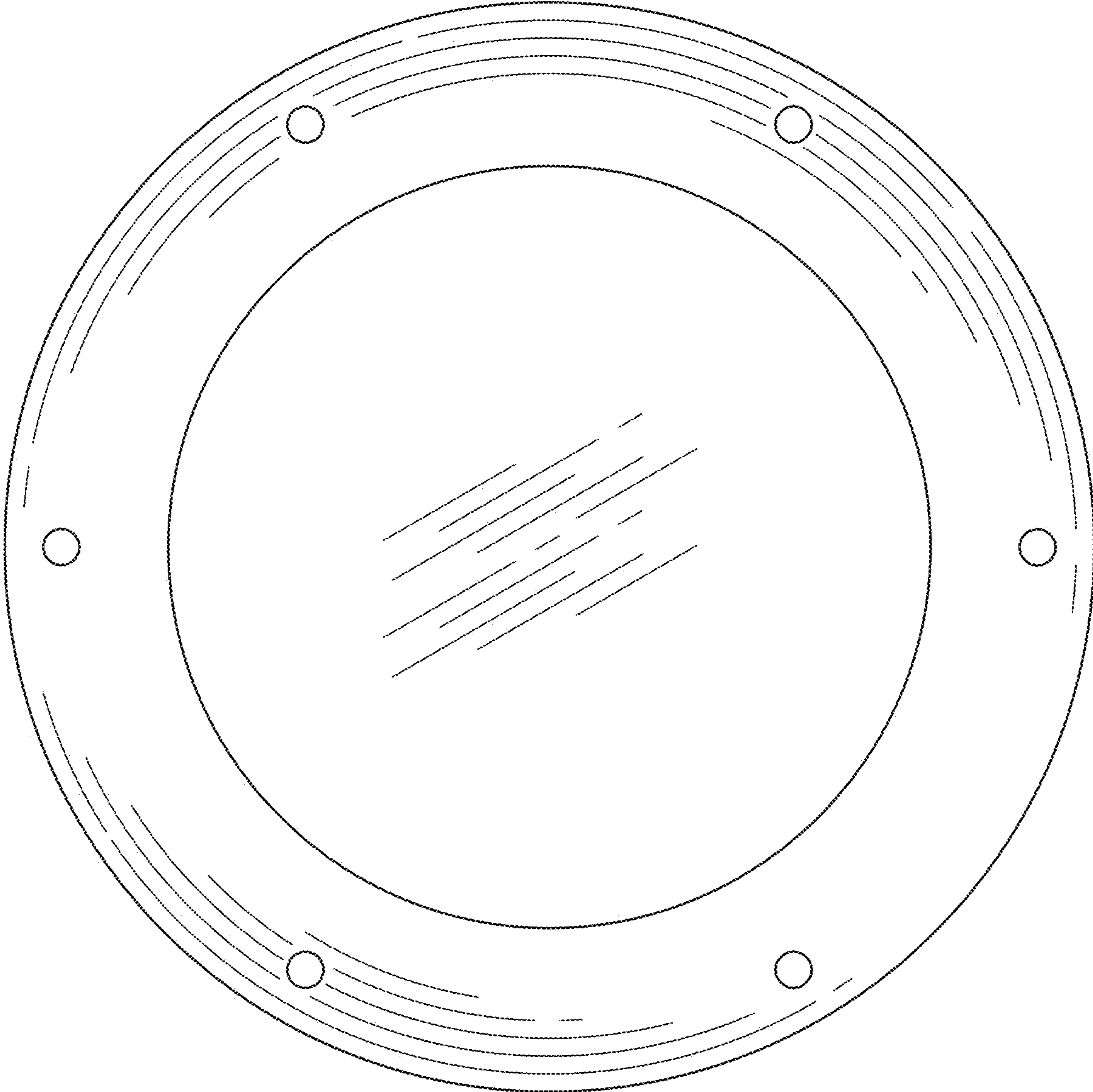

FIG. 15

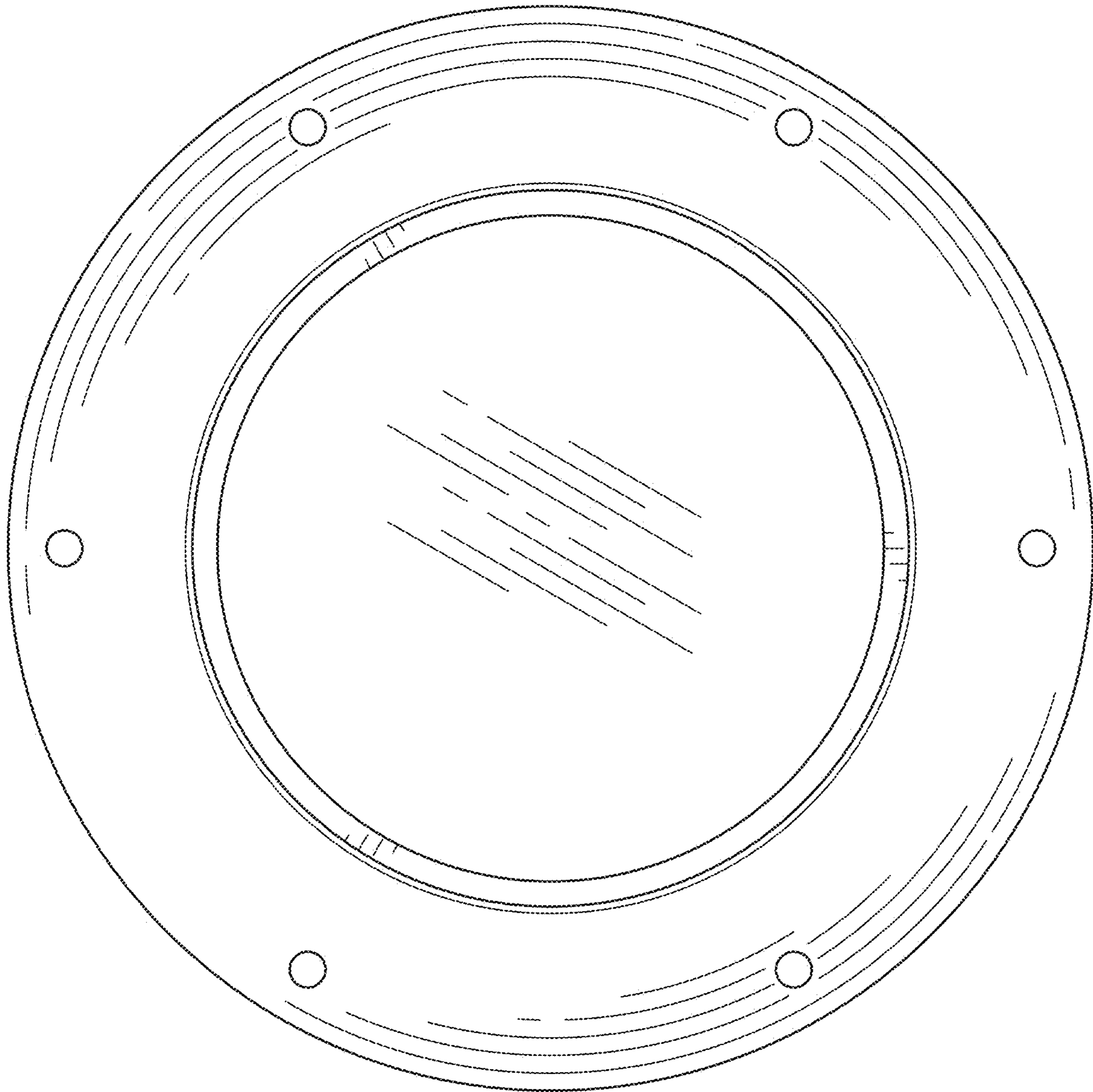

FIG. 16

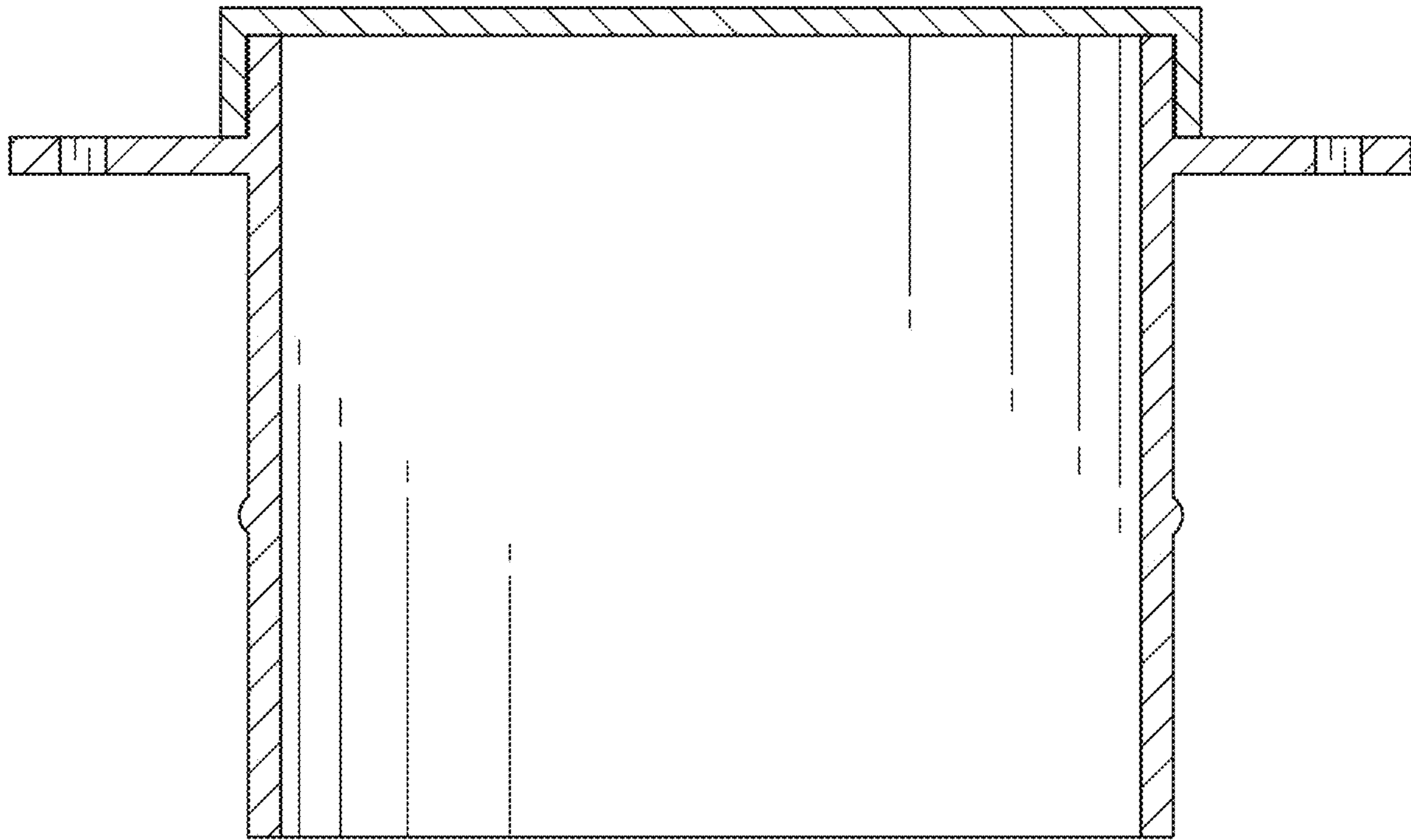

FIG. 17

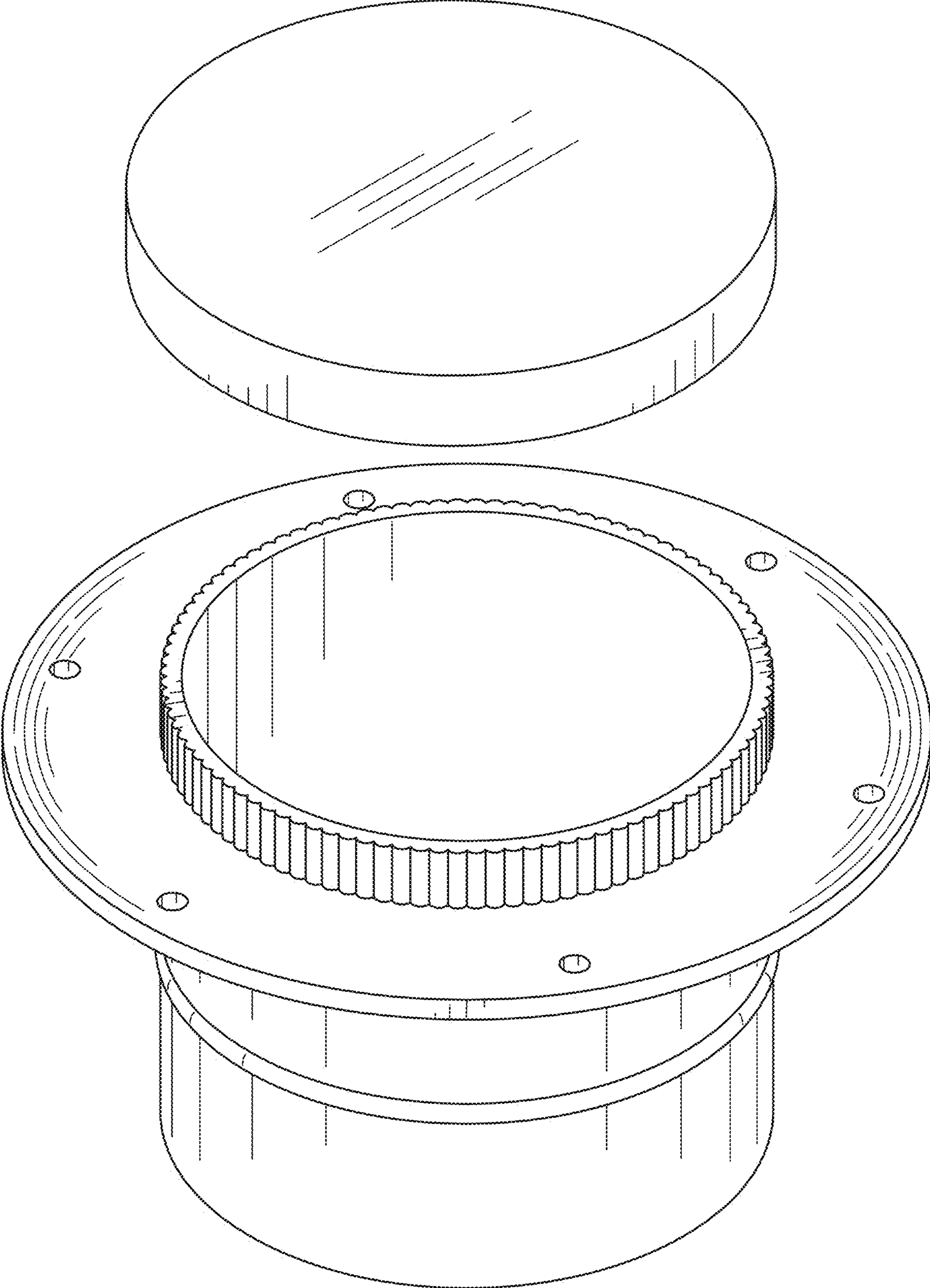

FIG. 18

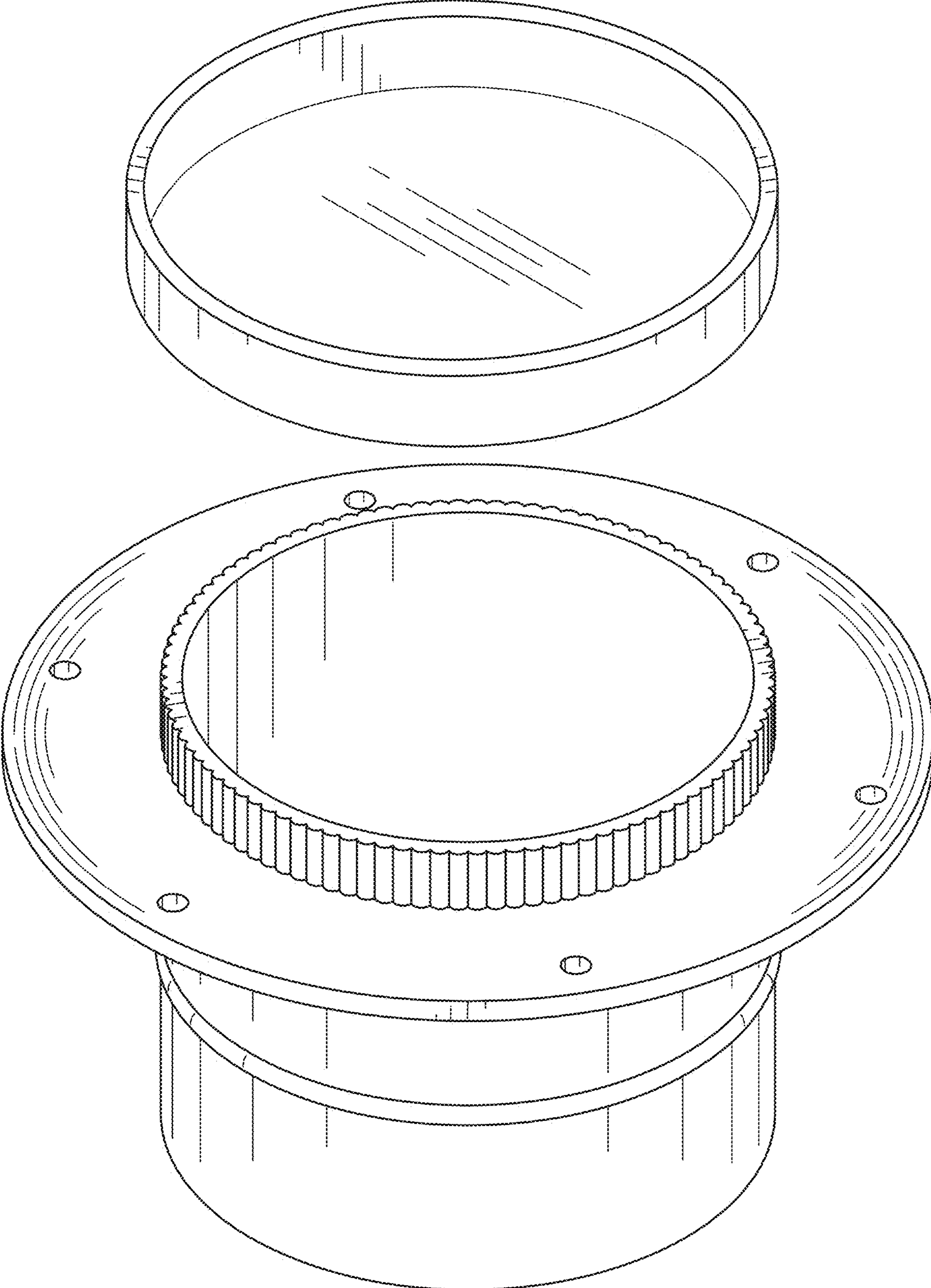

FIG. 19

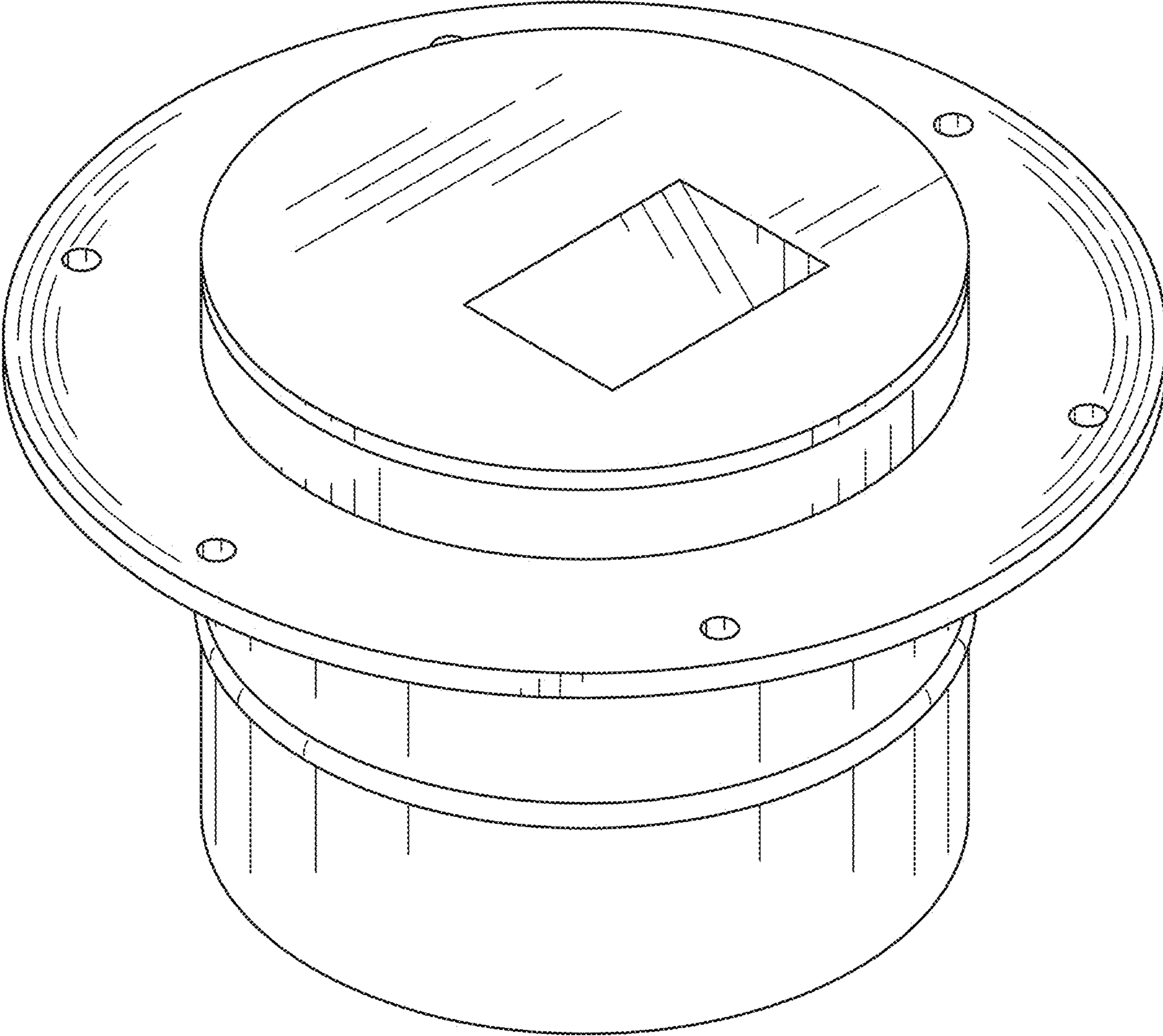

FIG. 20

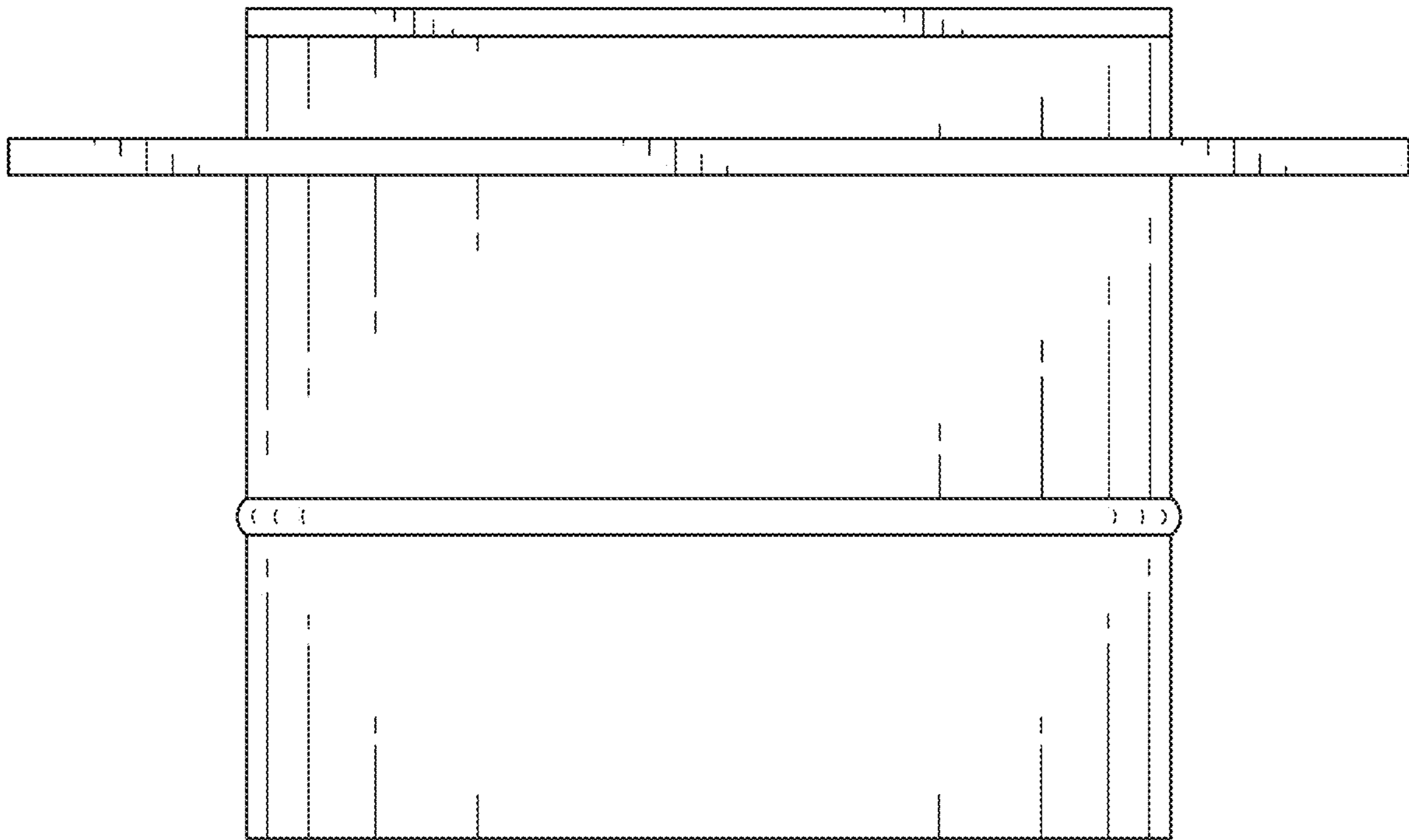

FIG. 21

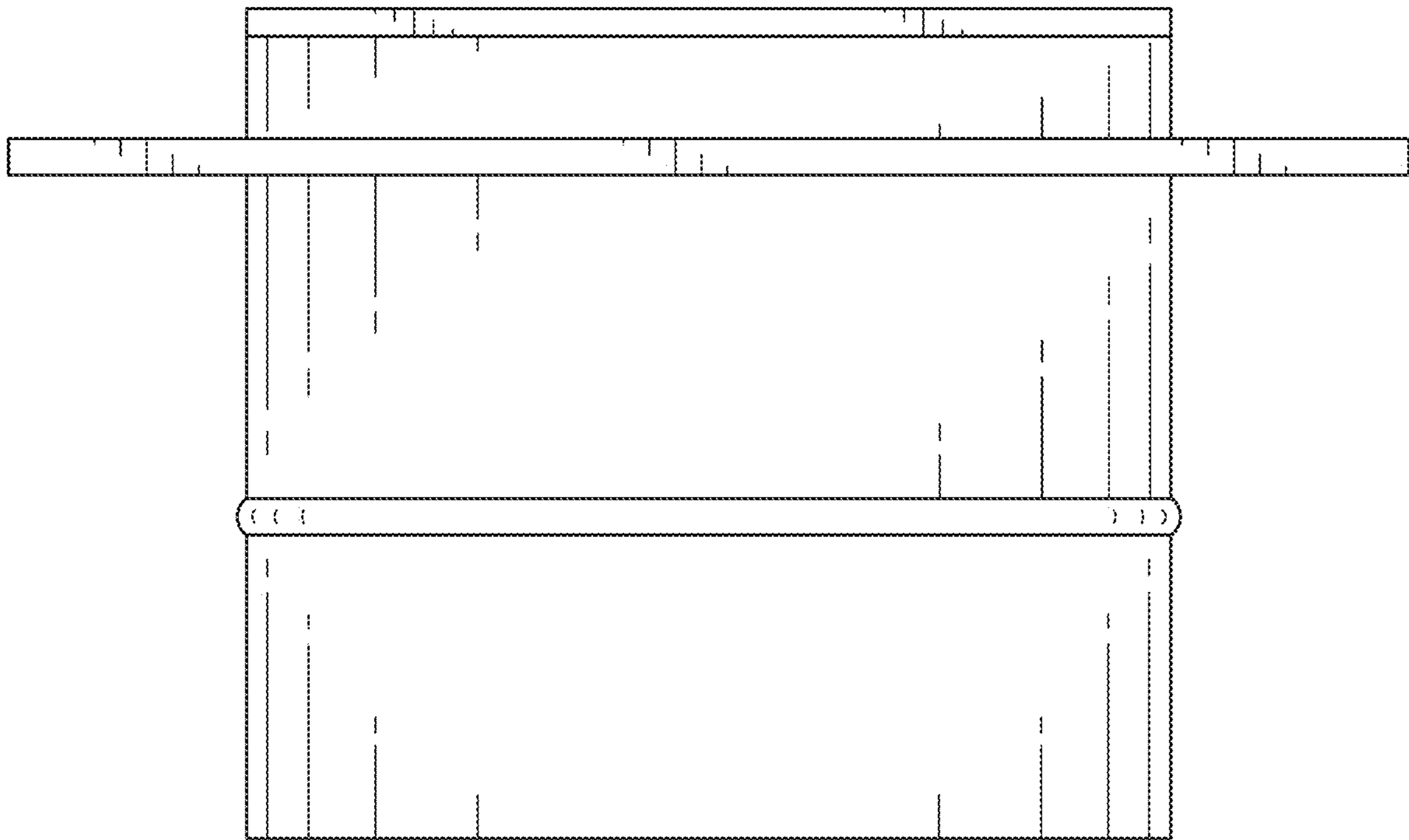

FIG. 22



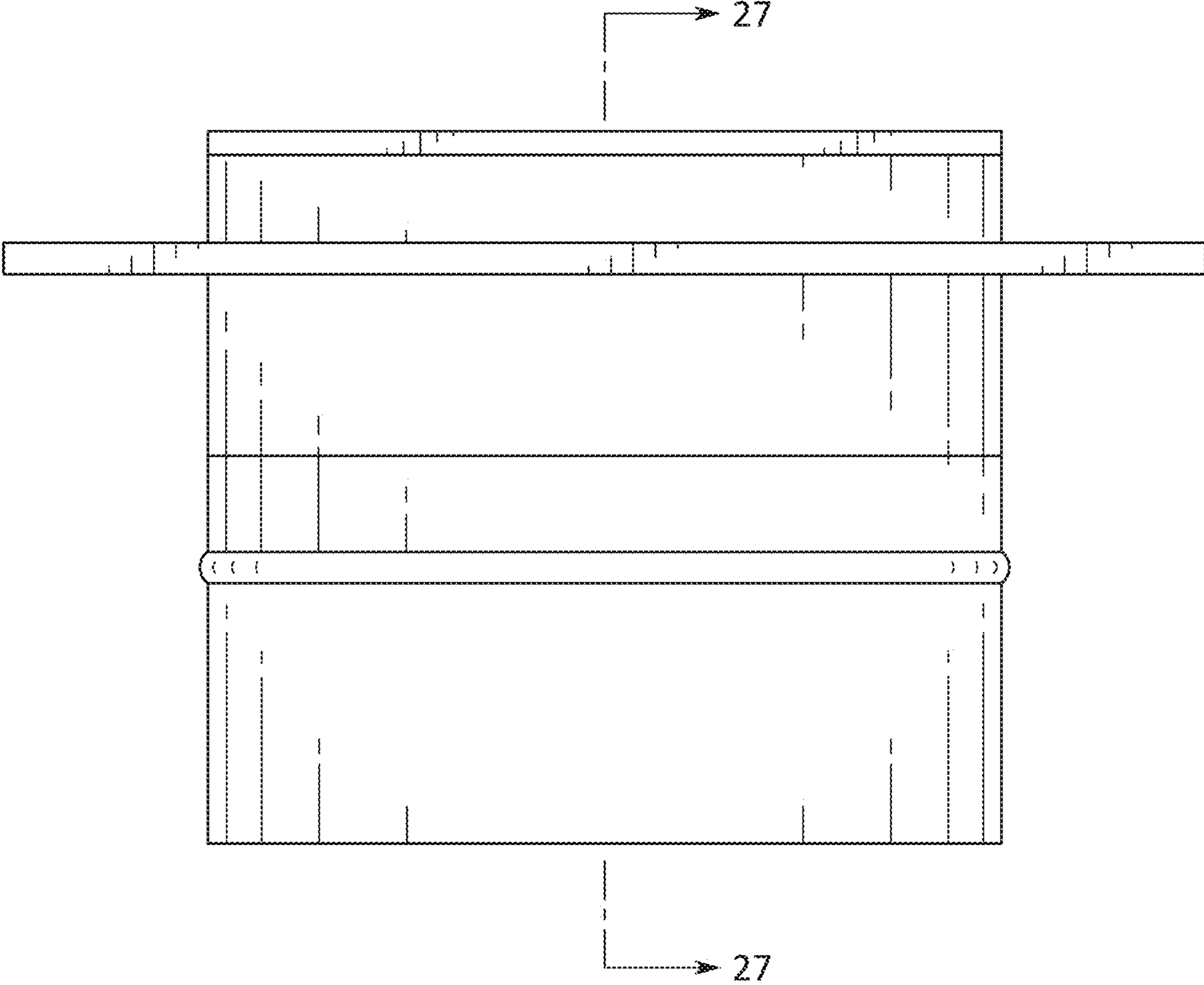

FIG. 23

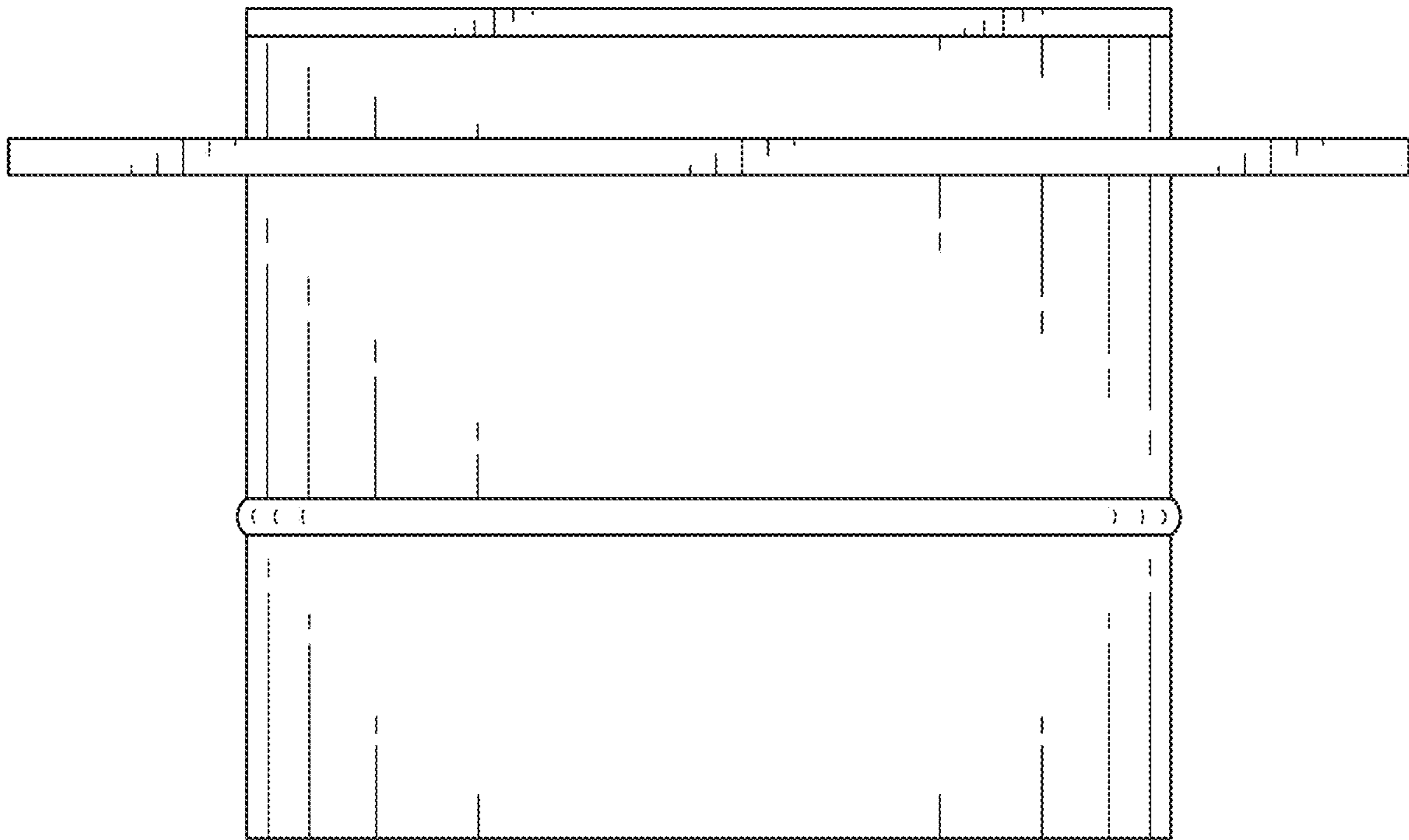

FIG. 24

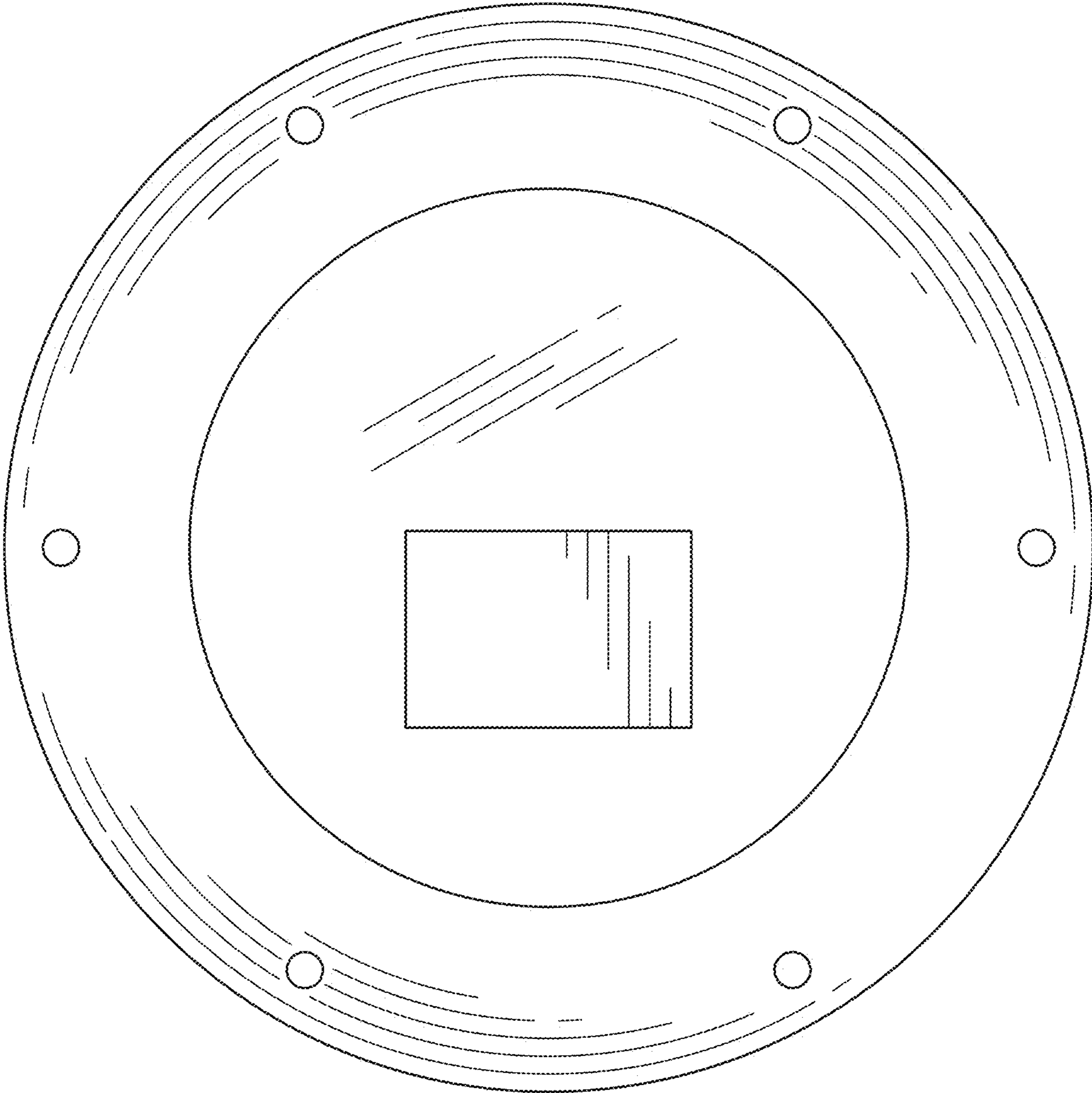

FIG. 25

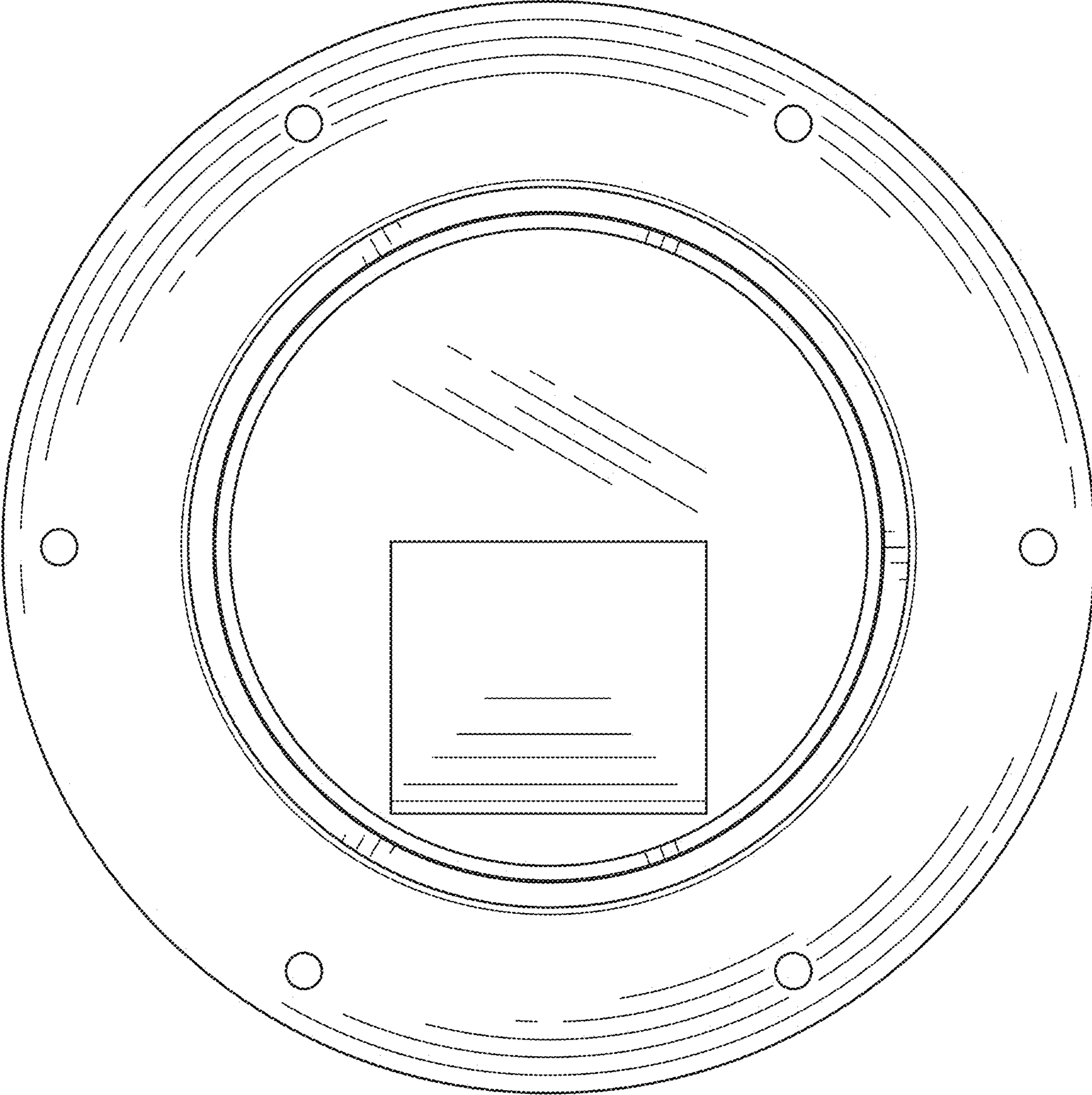

FIG. 26

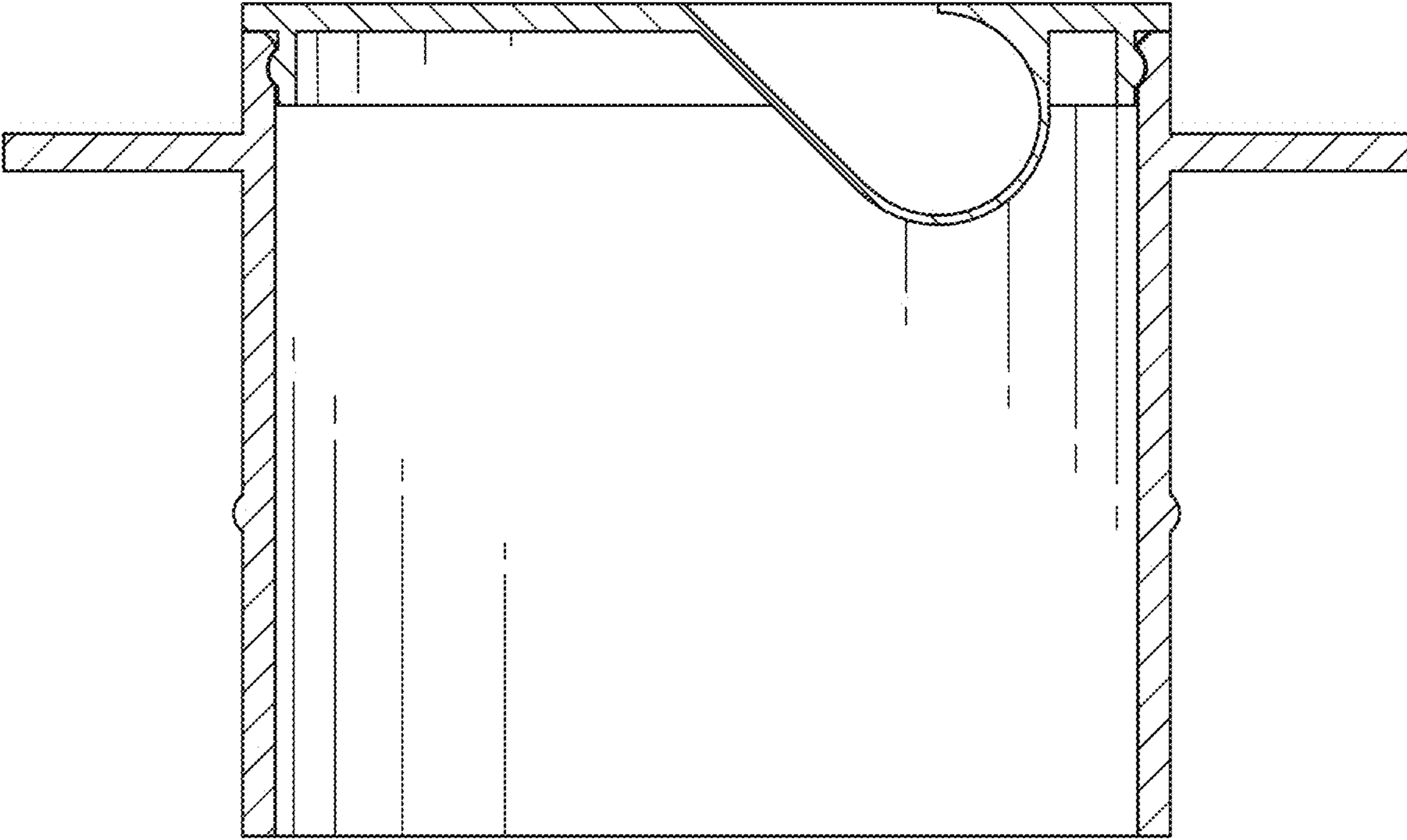

FIG. 27

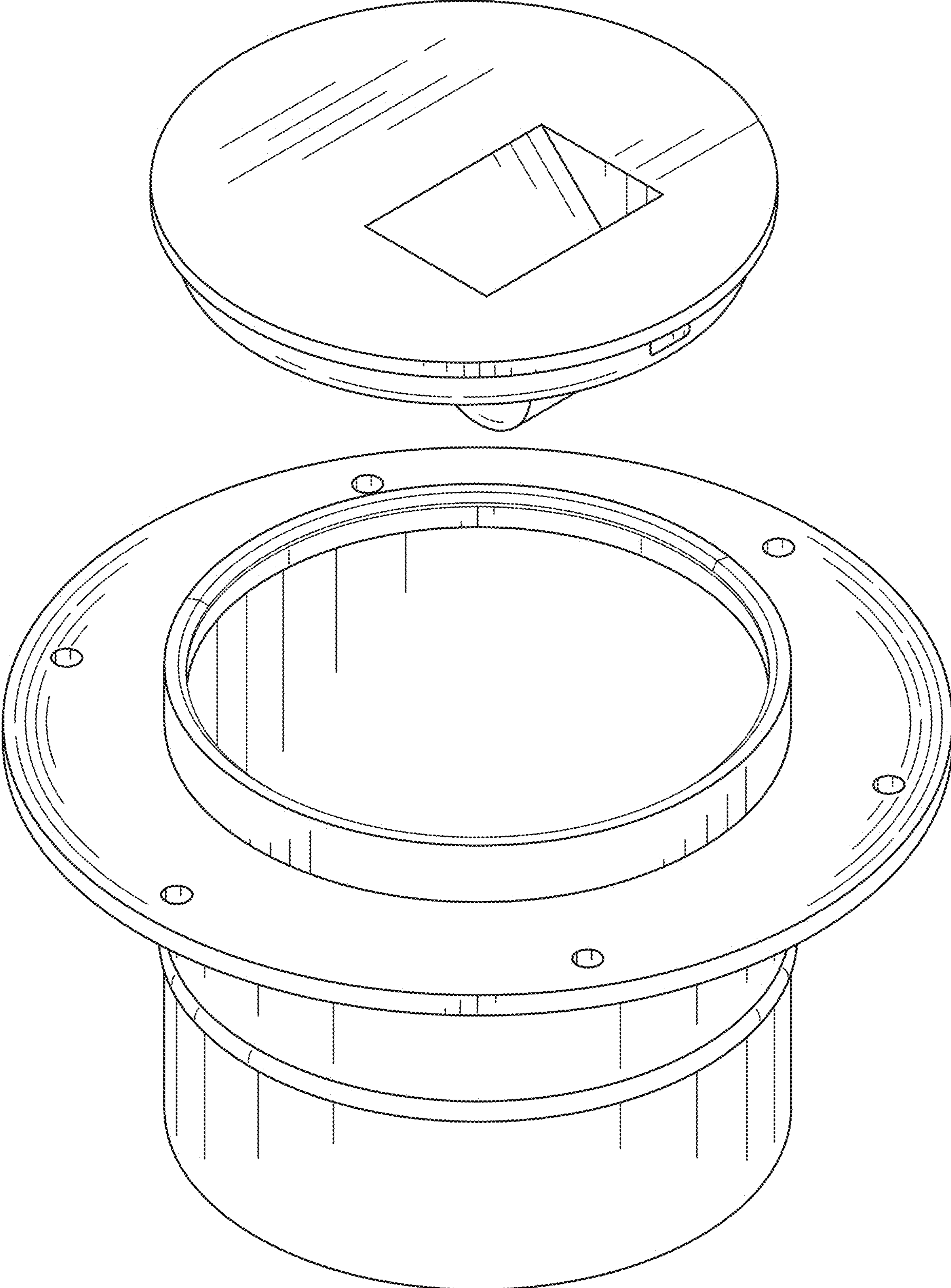

FIG. 28

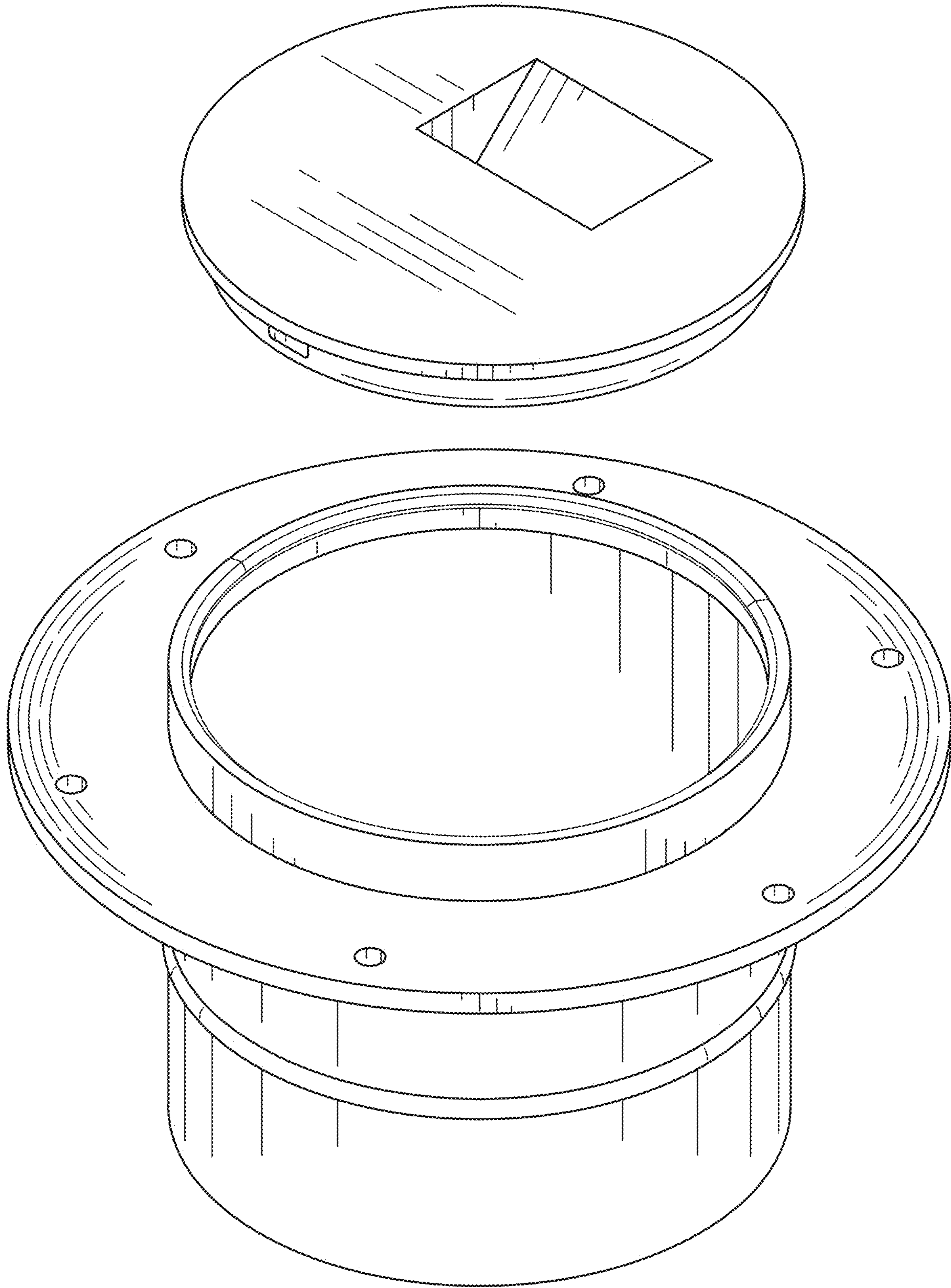

FIG. 29