



US00D941268S

(12) **United States Design Patent** (10) **Patent No.:** **US D941,268 S**  
**Kim et al.** (45) **Date of Patent:** **\*\* Jan. 18, 2022**

(54) **INDOOR WALL WITH BUILT-IN HOME APPLIANCES**

(74) *Attorney, Agent, or Firm* — Birch, Stewart, Kolasch & Birch, LLP

(71) Applicant: **LG ELECTRONICS INC.**, Seoul (KR)

(57) **CLAIM**

The ornamental design for an indoor wall with built-in home appliances, as shown and described.

(72) Inventors: **Youngkyoung Kim**, Seoul (KR); **Junghan Ryu**, Seoul (KR); **Taeho Kim**, Seoul (KR); **Kyusuh Park**, Seoul (KR); **Jipyo Hong**, Seoul (KR); **Chulmin Lim**, Seoul (KR); **Bumsang Lee**, Seoul (KR); **Mijin Jung**, Seoul (KR); **Junghyun Joo**, Seoul (KR); **Junki Kim**, Seoul (KR)

**DESCRIPTION**

(73) Assignee: **LG ELECTRONICS INC.**, Seoul (KR)

FIG. 1 is a front perspective view of the indoor wall with built-in home appliances showing our new design; FIG. 2 is a front view thereof; FIG. 3 is a rear view thereof; FIG. 4 is a left view thereof; FIG. 5 is a right view thereof; FIG. 6 is a top view thereof; FIG. 7 is a bottom view thereof; FIG. 8 is a reference view showing the state of use that the front center cover has been pushed inside; FIG. 9 is a reference view showing the state of use that the front center cover has been pushed inside and the front upper and bottom cover is being pushed upward and downward respectively; FIG. 10 is a reference view showing the state of use that the front center cover has been pushed inside the front upper cover has been pushed upward and the widgets to provide the user with the various information on the TV which is installed at the front center of the upper part; FIG. 11 is a front perspective view in a condition that the front inner part has been exposed; FIG. 12 is a front view of FIG. 11; FIG. 13 is a rear view of FIG. 11; FIG. 14 is a left view of FIG. 11; FIG. 15 is a right view of FIG. 11; FIG. 16 is a top view of FIG. 11; FIG. 17 is a bottom view of FIG. 11; and, FIG. 18 is a reference view showing the state of use that the television which is installed at the front center of the claimed design can be used.

(\*\*) Term: **15 Years**

(21) Appl. No.: **29/727,946**

(22) Filed: **Mar. 13, 2020**

(30) **Foreign Application Priority Data**

Sep. 16, 2019 (KR) ..... 30-2019-0044338

(51) **LOC (13) Cl.** ..... **14-03**

(52) **U.S. Cl.**  
USPC ..... **D14/217**

(58) **Field of Classification Search**  
USPC ..... D13/162, 164, 171, 177, 199; D14/336, D14/371, 374, 389, 432-434, 217; D23/351-354, 385, 355, 357, 361  
(Continued)

(56) **References Cited**

U.S. PATENT DOCUMENTS

D549,311 S \* 8/2007 Yoo ..... D23/351  
D551,744 S \* 9/2007 Yoo ..... D23/351  
(Continued)

The broken lines depict portions of the indoor wall with built-in home appliances that form no part of the claimed design.

*Primary Examiner* — Khawaja Anwar

**1 Claim, 18 Drawing Sheets**

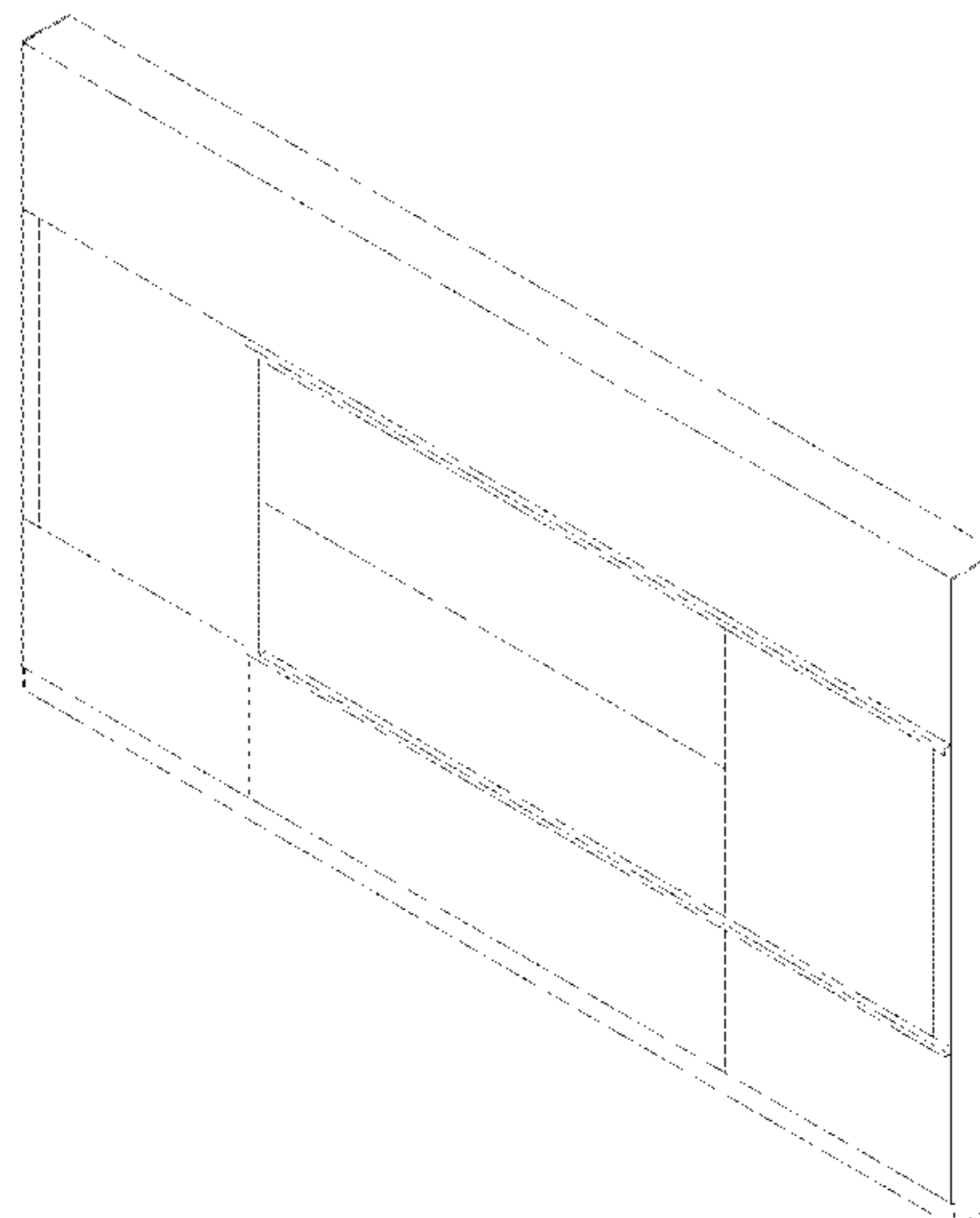

(58) **Field of Classification Search**

CPC ..... H05B 47/105; H05B 45/10; H05B 45/20;  
 H05B 47/19; H05B 1/0236; H05B  
 1/0275; H05B 2203/026; H05B 45/00;  
 H05B 47/11; H05B 47/155; H05B 47/16;  
 H05B 47/175; H05B 6/6447; H05B  
 6/6473; H05B 6/782; H01H 2239/036;  
 H01H 45/04; H01H 45/12; H01H 50/12;  
 H01H 9/52; H02G 13/40; H02G 3/16

See application file for complete search history.

(56) **References Cited**

U.S. PATENT DOCUMENTS

D552,042 S *	10/2007	Mayo	.....	D13/164	D818,800 S *	5/2018	Poulheim	.....	D8/353
D558,864 S *	1/2008	Yoo	.....	D23/351	D825,492 S *	8/2018	Mosolygo	.....	D13/164
D558,865 S *	1/2008	Yoo	.....	D23/351	D831,582 S *	10/2018	Poulheim	.....	D13/162
D636,474 S *	4/2011	Choi	.....	D23/351	D831,583 S *	10/2018	Poulheim	.....	D13/162
D650,784 S *	12/2011	Feldstein	.....	D14/434	D832,225 S *	10/2018	Poulheim	.....	D13/162
D690,661 S *	10/2013	Wisniewski	.....	D13/162	D832,226 S *	10/2018	Poulheim	.....	D13/162
D691,251 S *	10/2013	Couture	.....	D23/342	D833,987 S *	11/2018	Poulheim	.....	D13/164
					D834,535 S *	11/2018	Poulheim	.....	D13/162
					D834,536 S *	11/2018	Poulheim	.....	D13/162
					D834,537 S *	11/2018	Poulheim	.....	D13/162
					D834,538 S *	11/2018	Poulheim	.....	D13/162
					D834,539 S *	11/2018	Poulheim	.....	D13/164
					D834,540 S *	11/2018	Poulheim	.....	D13/164
					D835,051 S *	12/2018	Poulheim	.....	D13/162
					D900,062 S *	10/2020	Park	.....	D14/217
					D900,063 S *	10/2020	Park	.....	D14/217
					D901,314 S *	11/2020	Atwood	.....	D10/50
					D906,291 S *	12/2020	Park	.....	D14/217
					D922,670 S *	6/2021	Wendling	.....	D26/138
					2004/0164966 A1 *	8/2004	Lee	.....	G06F 3/0488 345/173
					2017/0025835 A1 *	1/2017	Johnson	.....	H02G 3/14

\* cited by examiner

FIG. 1

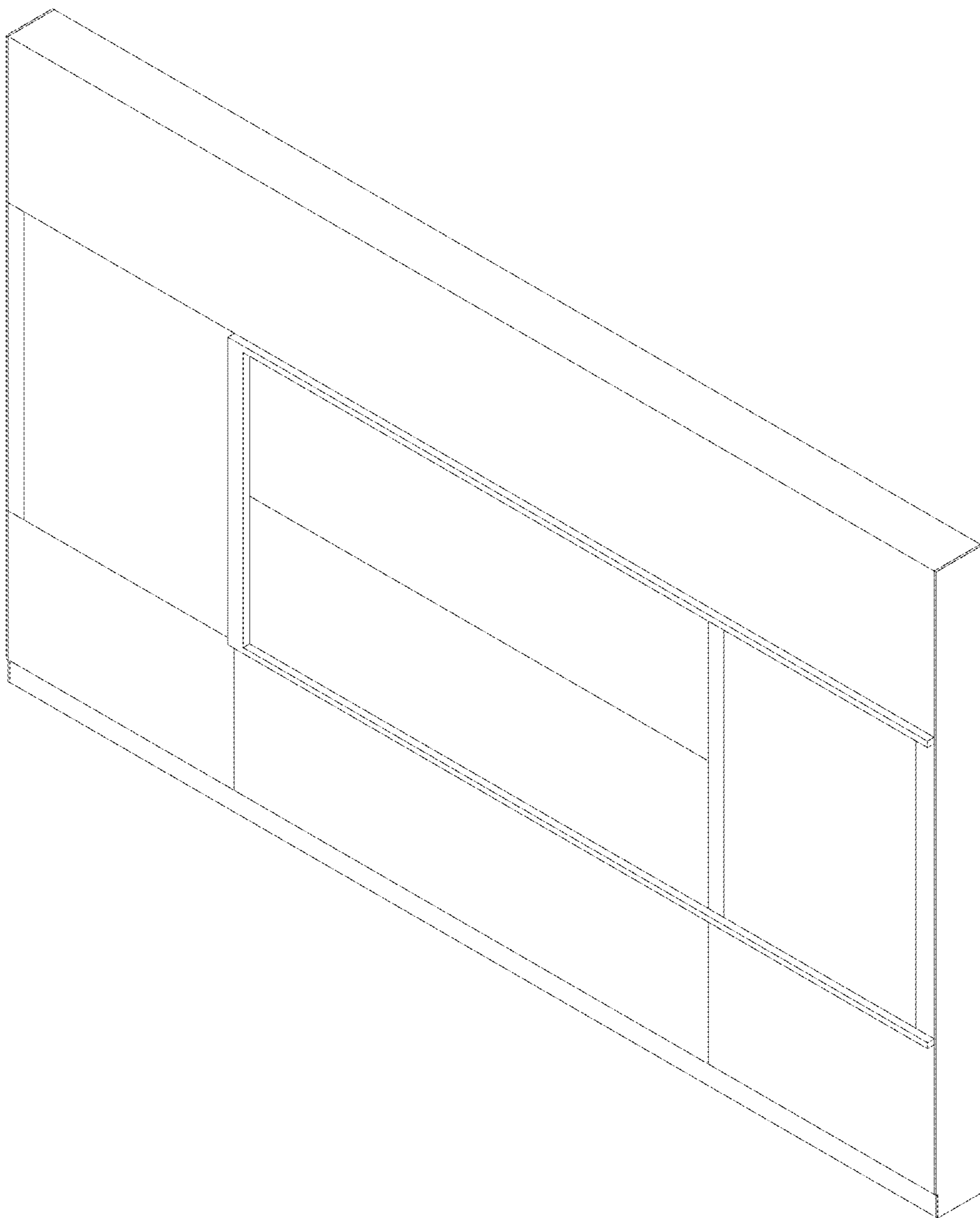

FIG. 2

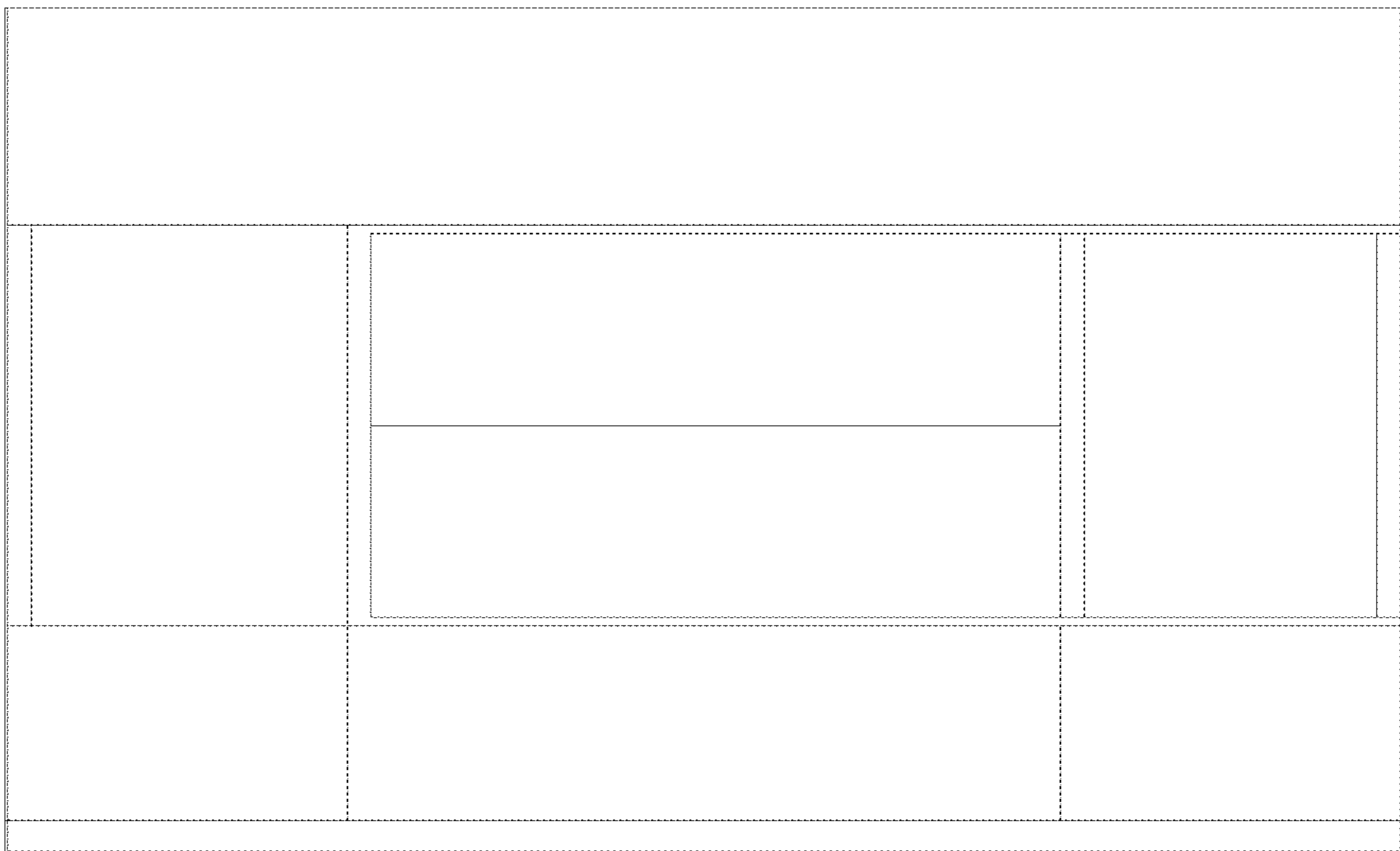

FIG. 3

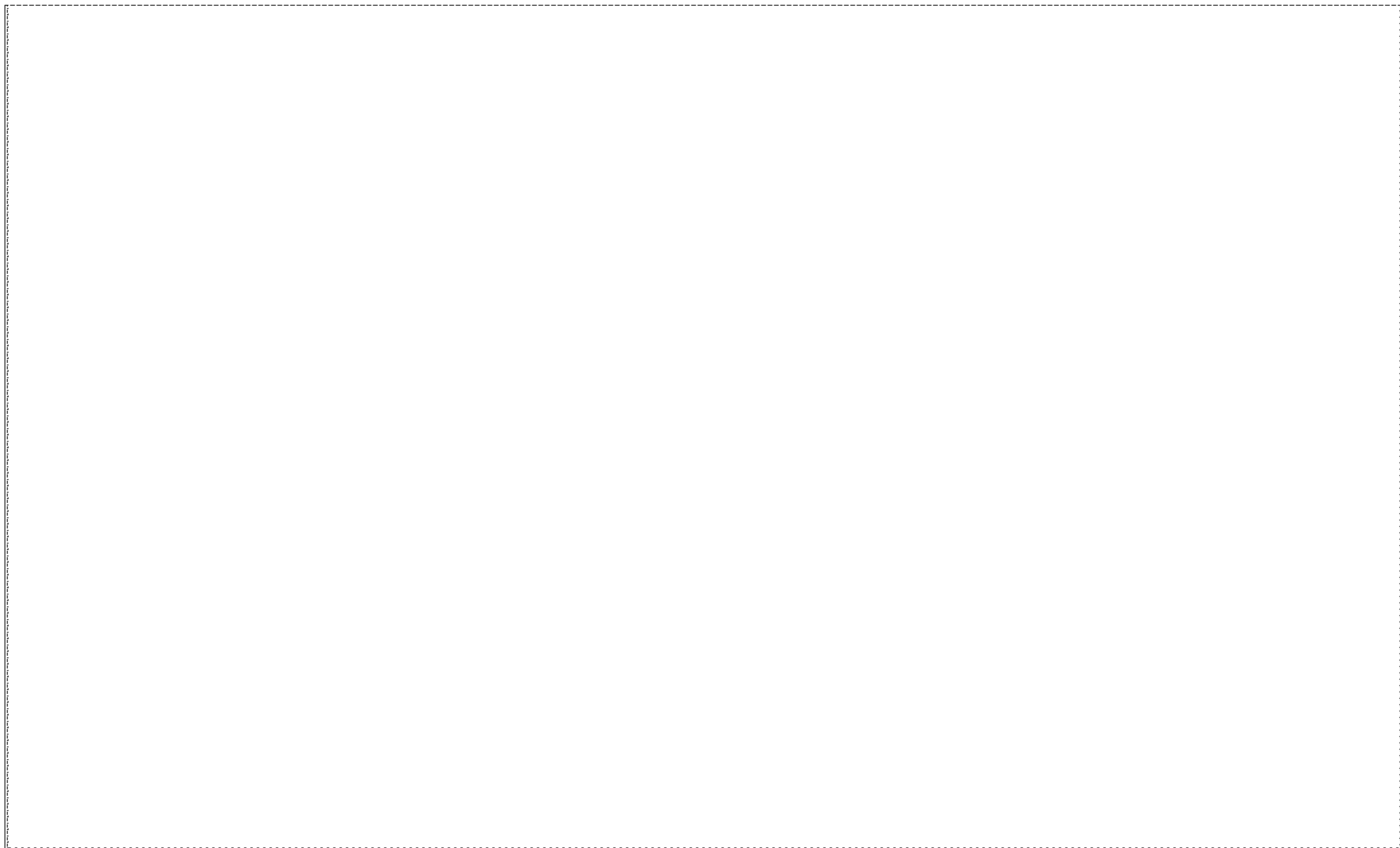

FIG. 4

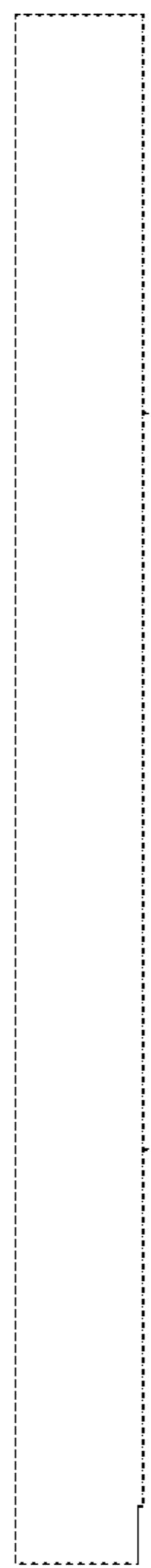

FIG. 5



FIG. 6

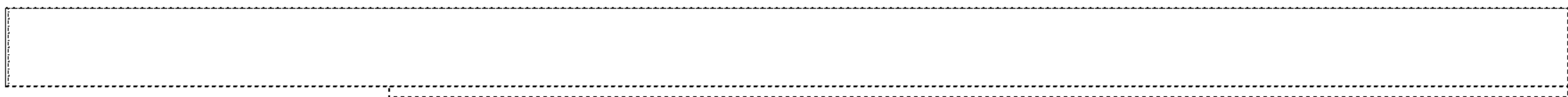



FIG. 7

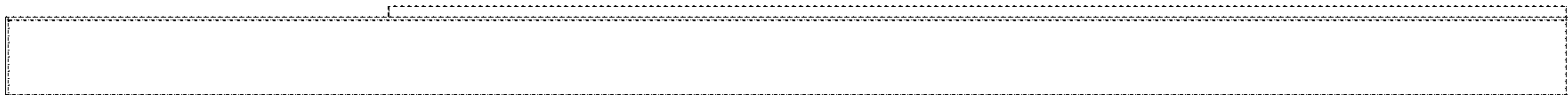

FIG. 8

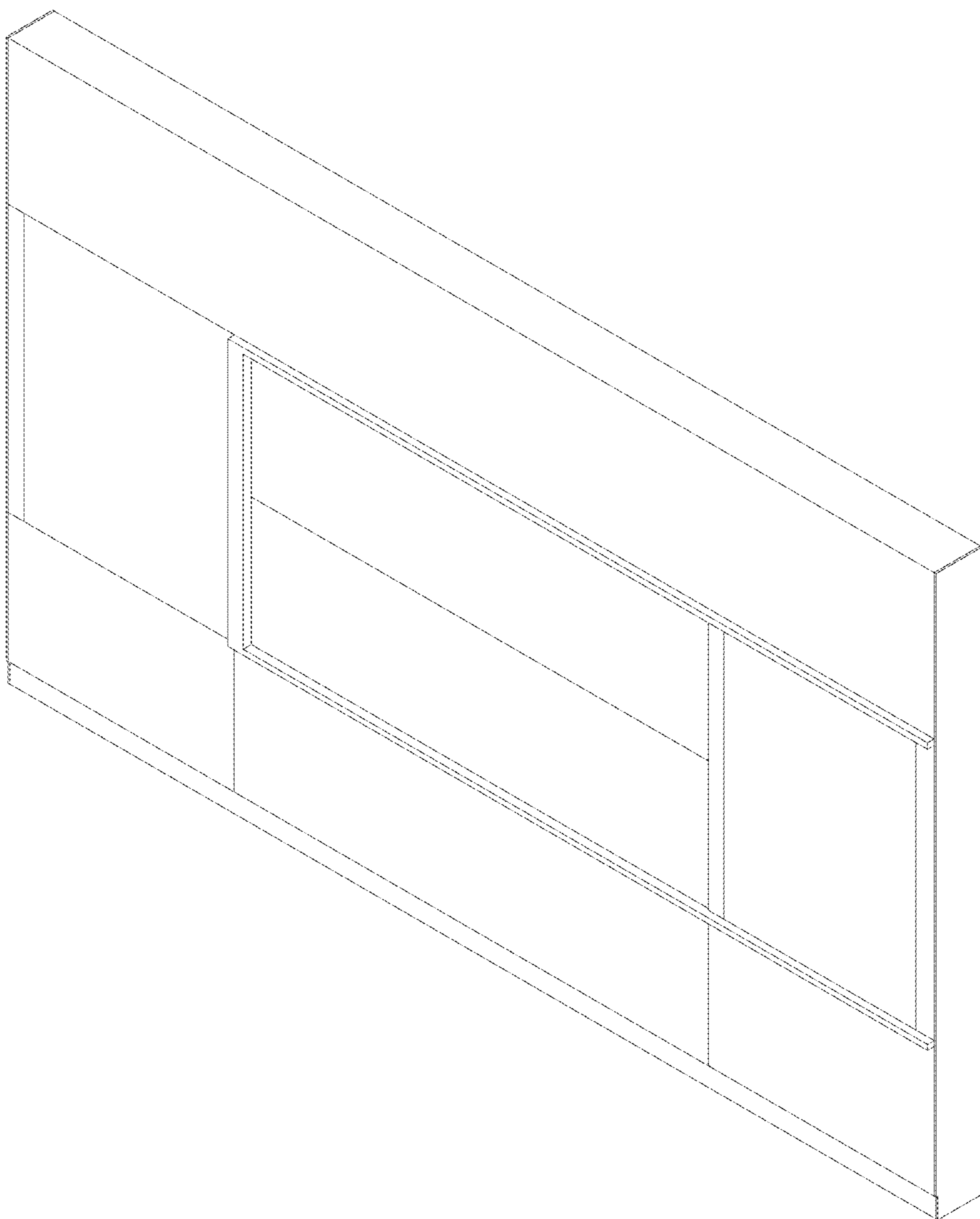

FIG. 9

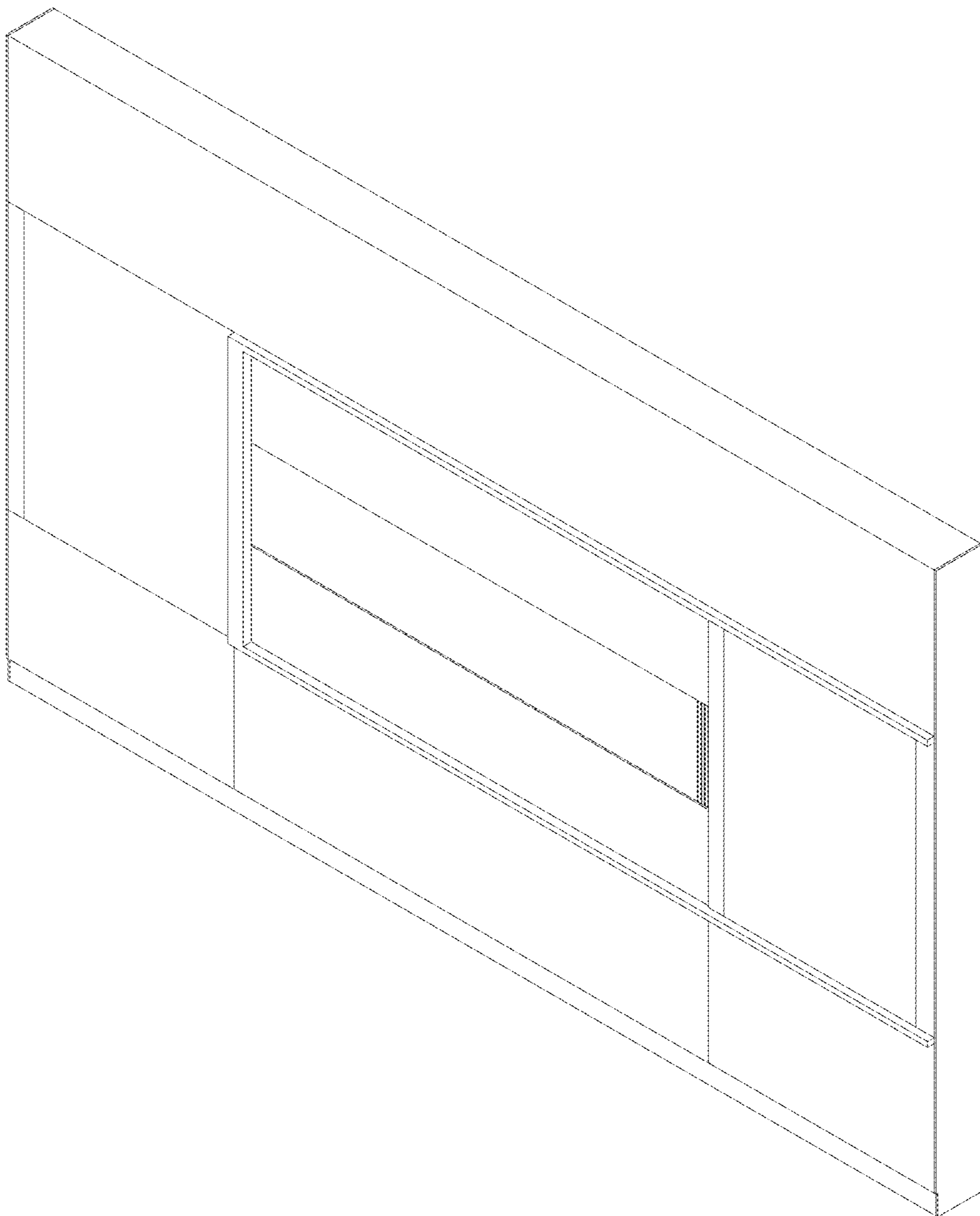

FIG. 10

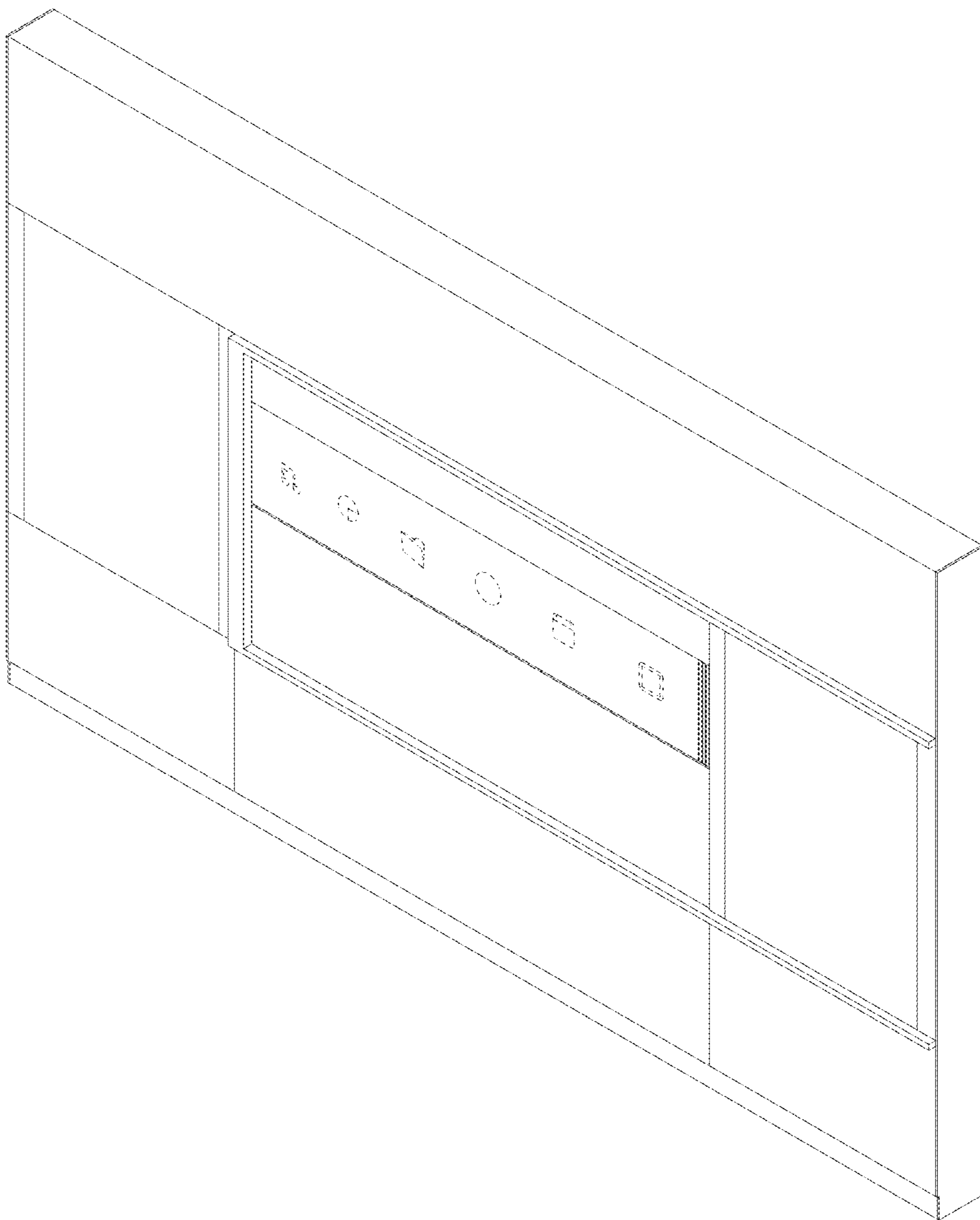

FIG. 11

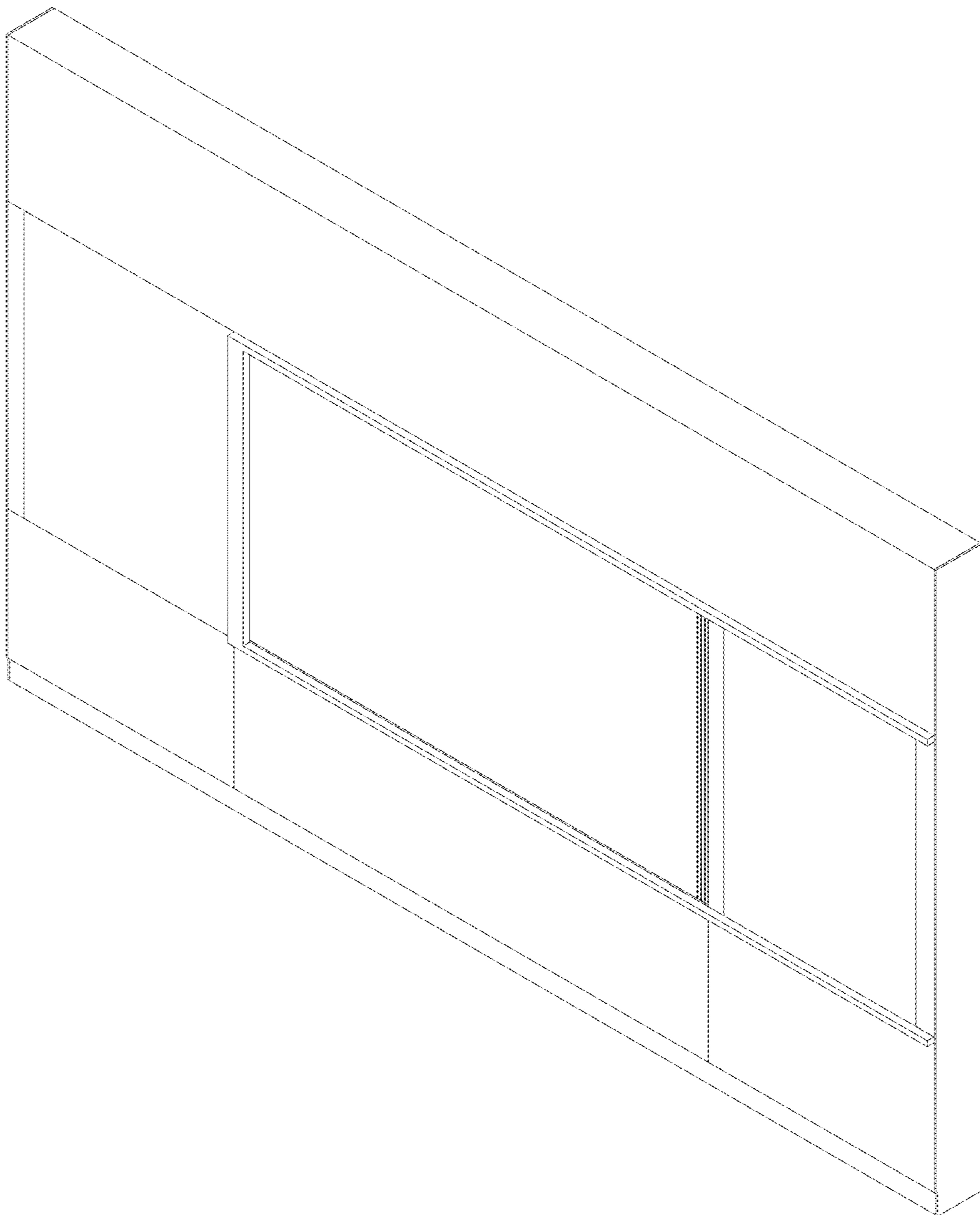

FIG. 12

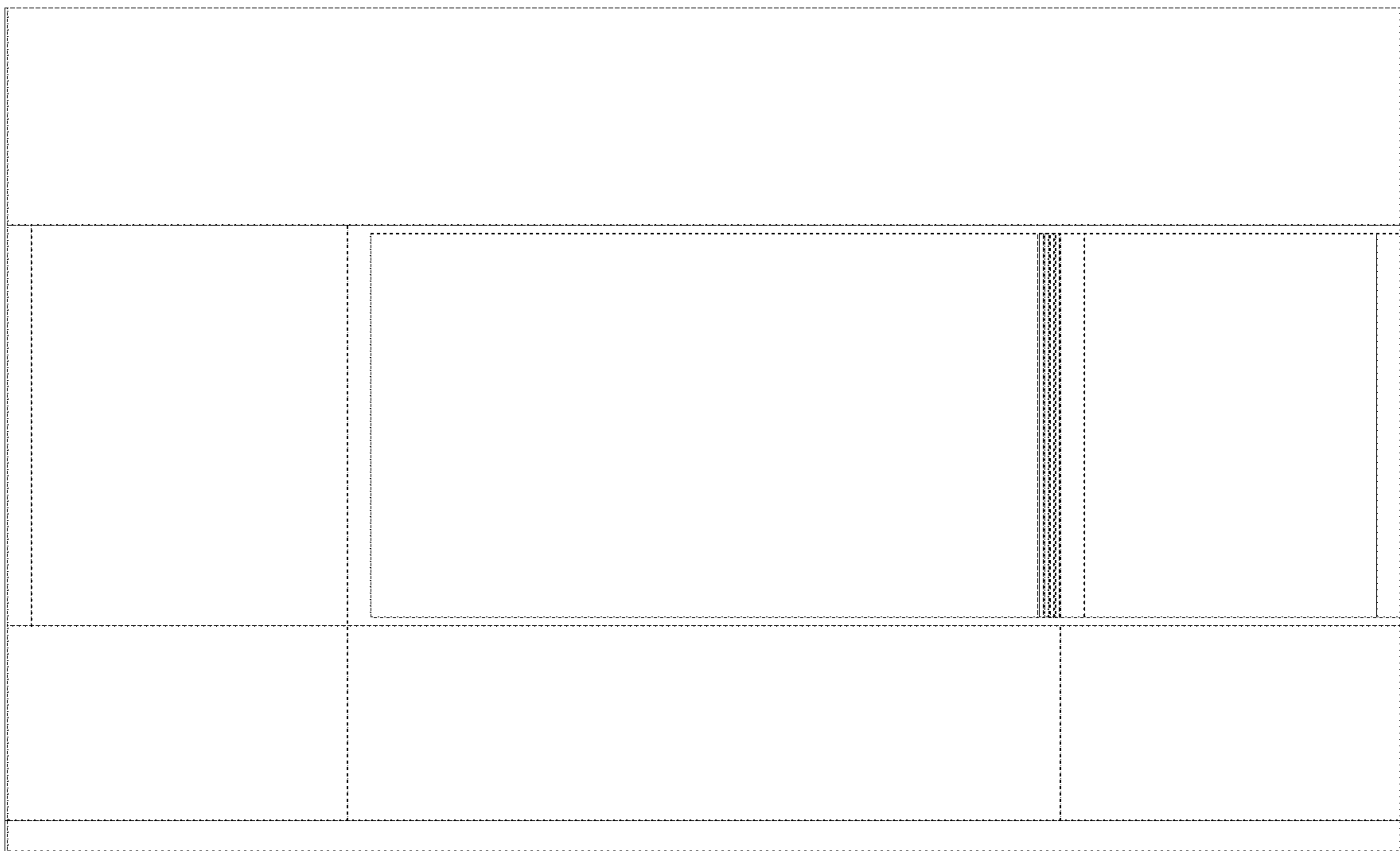

FIG. 13

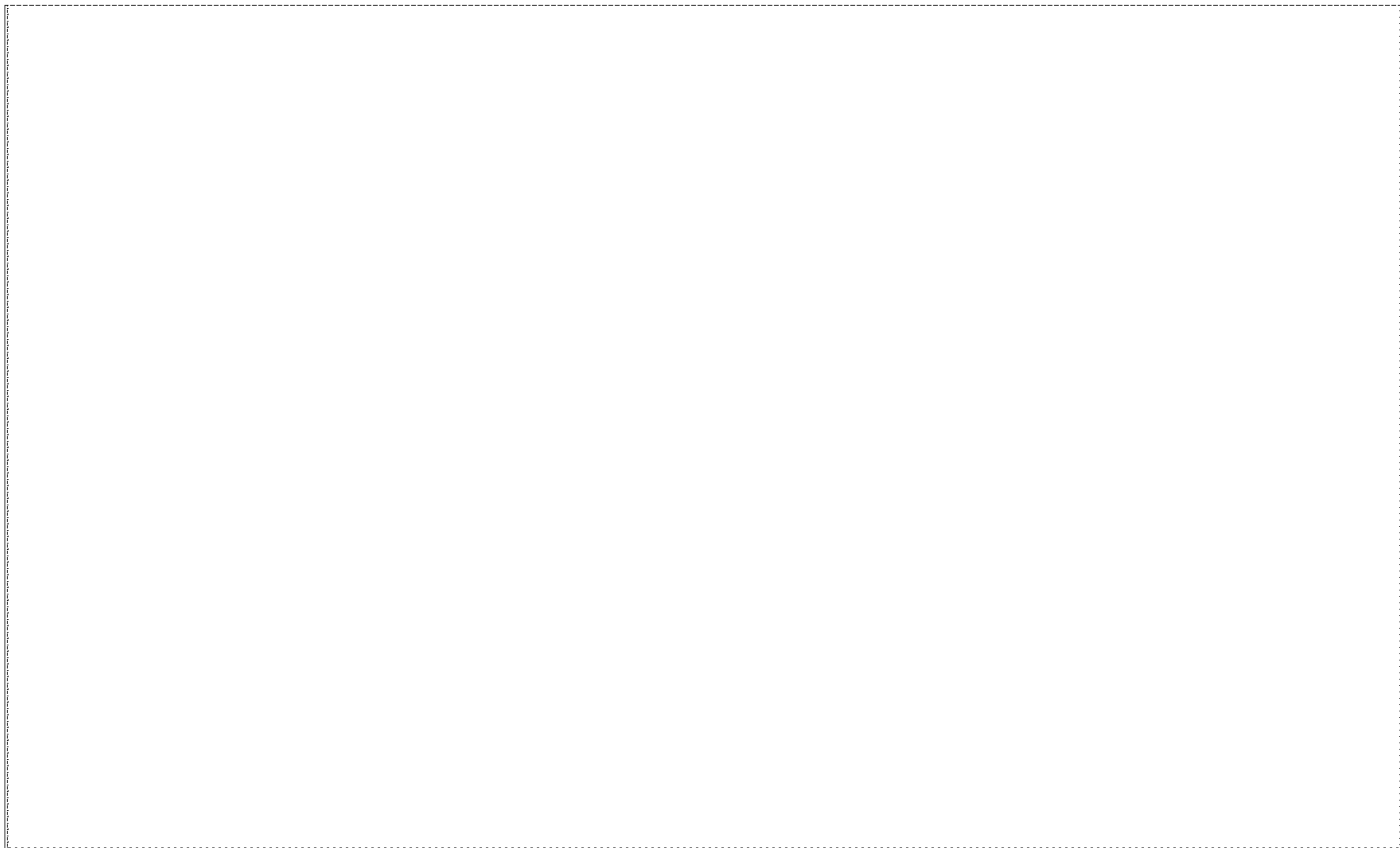

FIG. 14

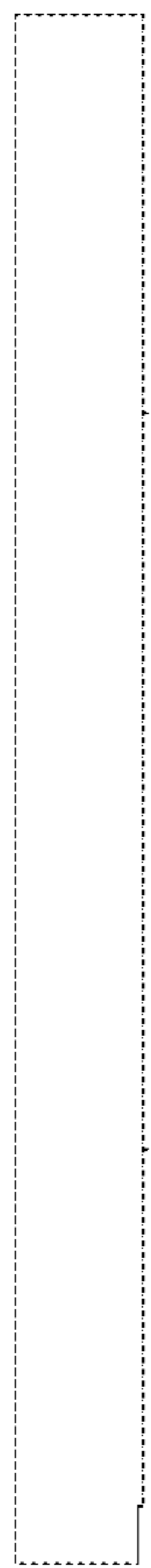



FIG. 15

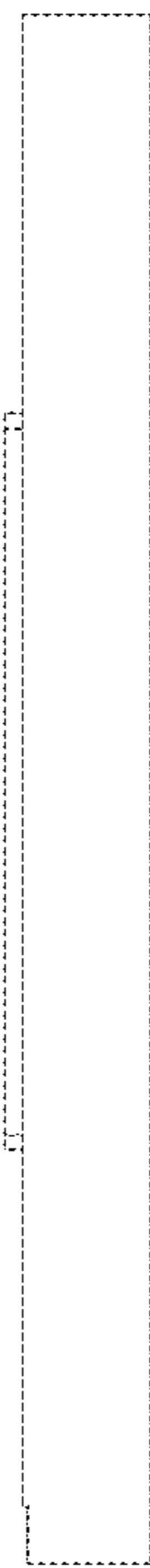

FIG. 16



FIG. 17

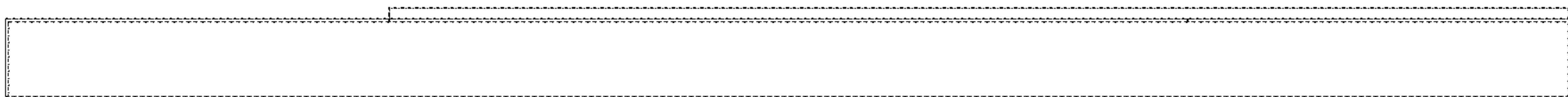

FIG. 18

