



US00D941245S

(12) **United States Design Patent**
Kim

(10) **Patent No.:** **US D941,245 S**

(45) **Date of Patent:** **** Jan. 18, 2022**

(54) **CONNECTOR**

(71) Applicant: **LS MTRON LTD.**, Anyang-si (KR)

(72) Inventor: **Dong Wan Kim**, Anyang-si (KR)

(73) Assignee: **LS MTRON LTD.**, Anyang-si (KR)

(**) Term: **15 Years**

(21) Appl. No.: **29/717,678**

(22) Filed: **Dec. 18, 2019**

(51) **LOC (13) Cl.** **13-03**

(52) **U.S. Cl.**
USPC **D13/133**

(58) **Field of Classification Search**
USPC D13/103, 107, 108, 110, 112, 118, 120,
D13/123, 133, 137.1, 138.1, 139.1,
D13/145-147, 149-156, 158, 173, 177,
D13/184, 199; D14/240, 242, 256, 432,
D14/433, 434, 435.1, 438, 439,
D14/480.1-480.7, 484.1; D24/129

See application file for complete search history.

(56) **References Cited**

U.S. PATENT DOCUMENTS

D642,986 S *	8/2011	Nishimura	D13/147
D696,201 S *	12/2013	Takenaga	D13/147
D703,146 S *	4/2014	Takenaga	D13/147
D722,564 S *	2/2015	Yoshida	D13/147
D722,974 S *	2/2015	Ueda	D13/147
D743,905 S *	11/2015	Kobuchi	D13/147
D745,463 S *	12/2015	Kobuchi	D13/147
D748,583 S *	2/2016	Kobuchi	D13/147
D756,933 S *	5/2016	Kobuchi	D13/147

D767,499 S *	9/2016	Goto	D13/147
D828,307 S *	9/2018	Ashibu	D13/147
10,581,186 B2 *	3/2020	Hashiguchi	H01R 12/7011
2011/0263140 A1 *	10/2011	Sato	H01R 12/7052
				439/74
2013/0309895 A1 *	11/2013	Nishimura	H01R 13/6275
				439/345
2014/0273587 A1 *	9/2014	Takenaga	H01R 13/6275
				439/345
2015/0207256 A1 *	7/2015	Wu	H01R 12/73
				439/660
2015/0303597 A1 *	10/2015	He	H01R 12/716
				439/345
2017/0264048 A1 *	9/2017	Ashibu	H01R 12/716
2018/0138624 A1 *	5/2018	Ashibu	H01R 13/2492

* cited by examiner

Primary Examiner — Susan Bennett Hattan

Assistant Examiner — Landon Thomas Cassell

(74) *Attorney, Agent, or Firm* — K&L Gates LLP

(57) **CLAIM**

The ornamental design for a connector, as shown and described herein.

DESCRIPTION

FIG. 1 is a front, right, and top perspective view of a connector showing the new design;

FIG. 2 is a front view thereof;

FIG. 3 is a rear view thereof based on FIG. 2;

FIG. 4 is a left-side view thereof based on FIG. 2;

FIG. 5 is a right-side view thereof based on FIG. 2;

FIG. 6 is a top view thereof based on FIG. 2;

FIG. 7 is a bottom view thereof based on FIG. 2; and,

FIG. 8 is a front, right, and bottom perspective view thereof.

1 Claim, 6 Drawing Sheets

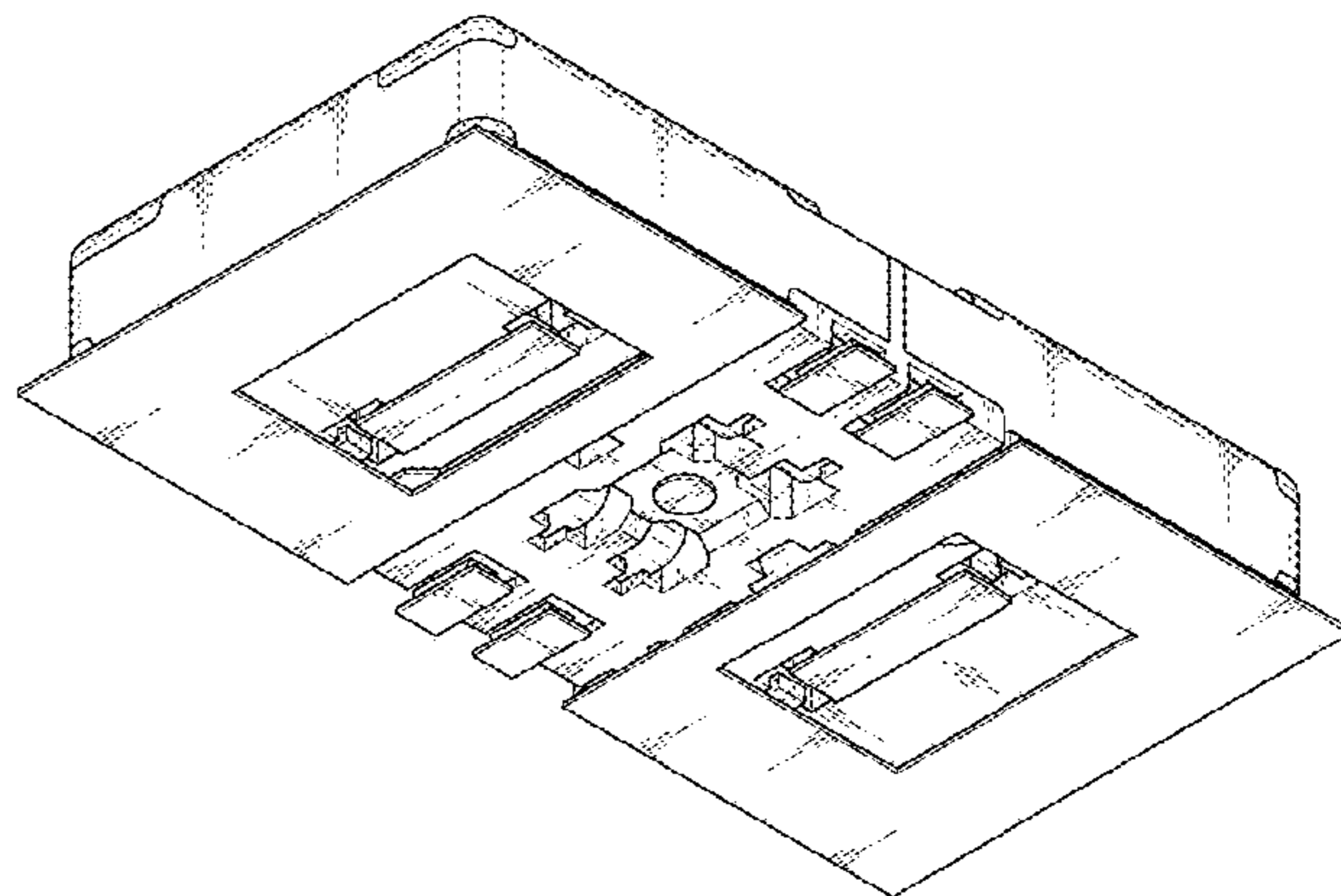
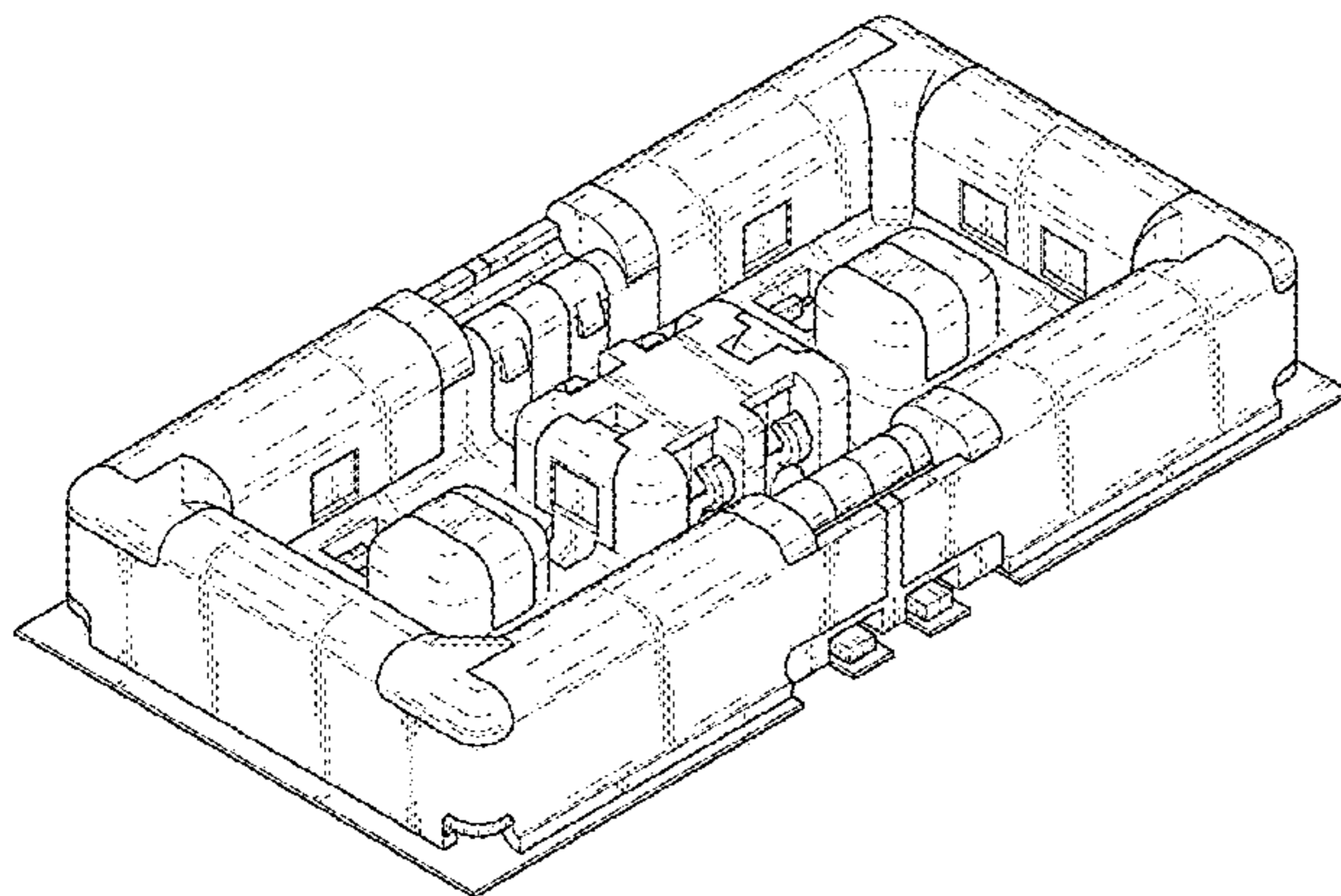

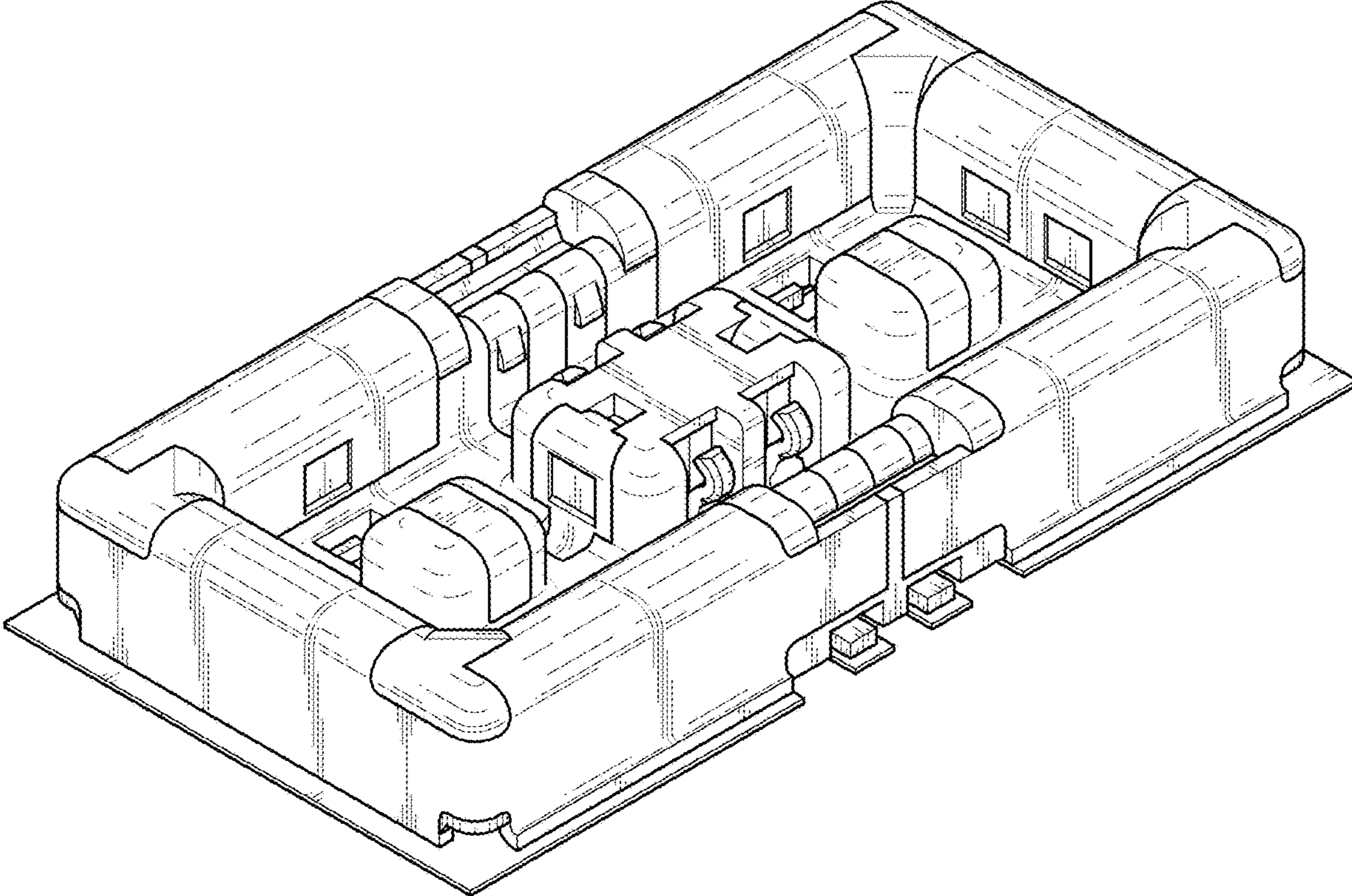

FIG. 1

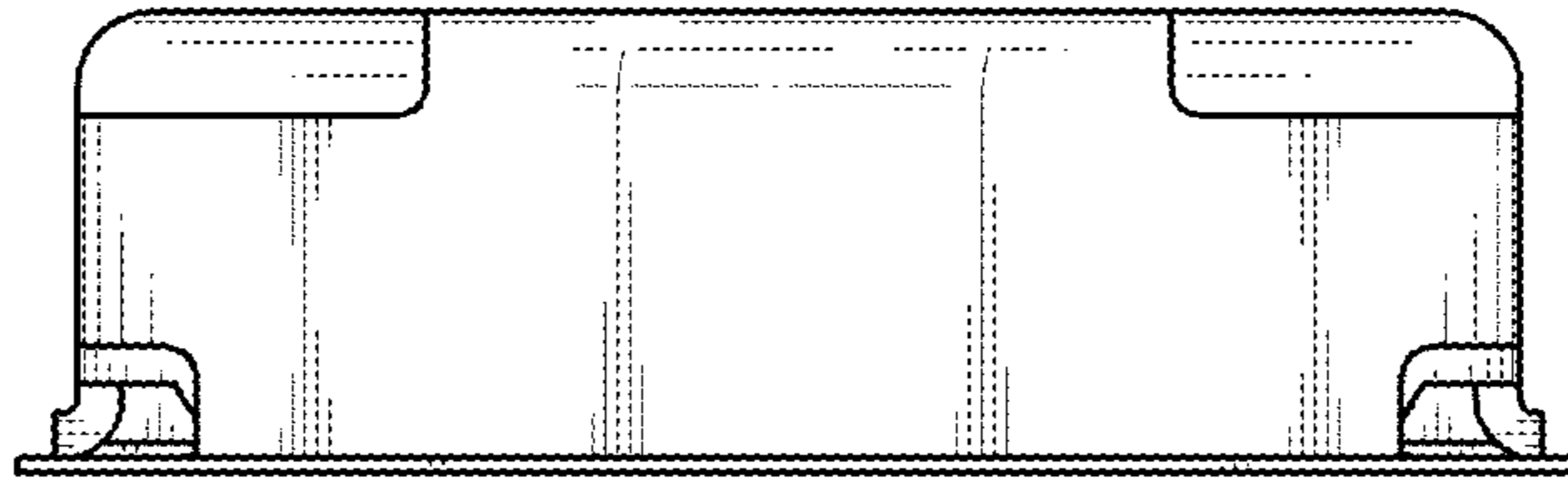

FIG. 2

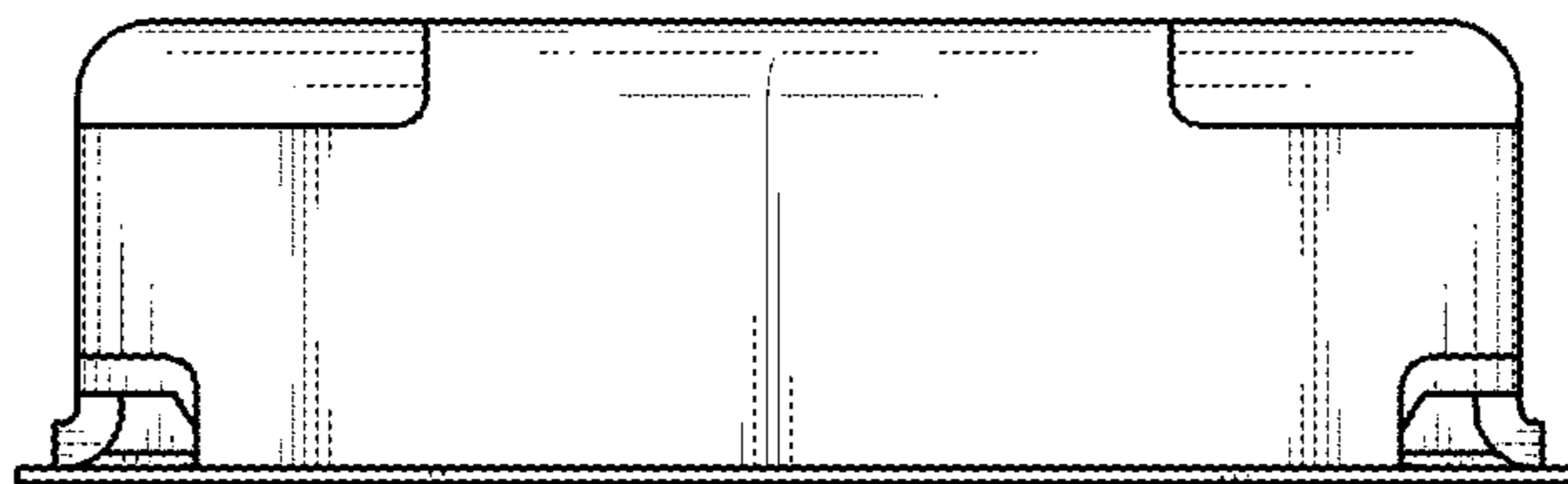

FIG. 3

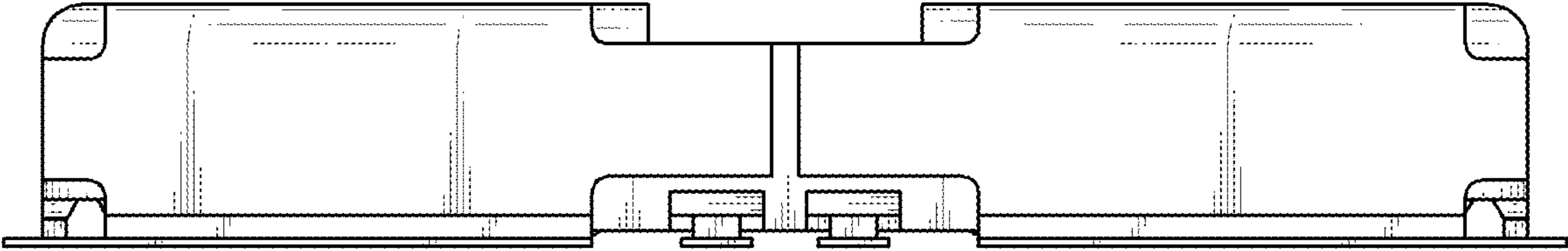

FIG. 4

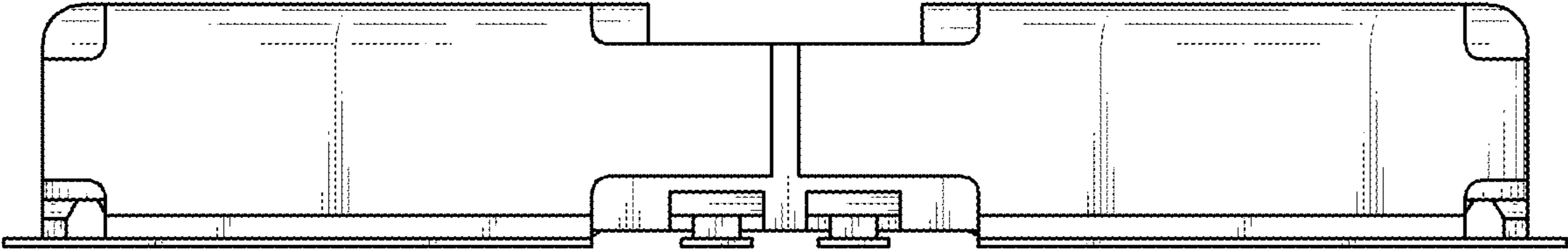

FIG. 5

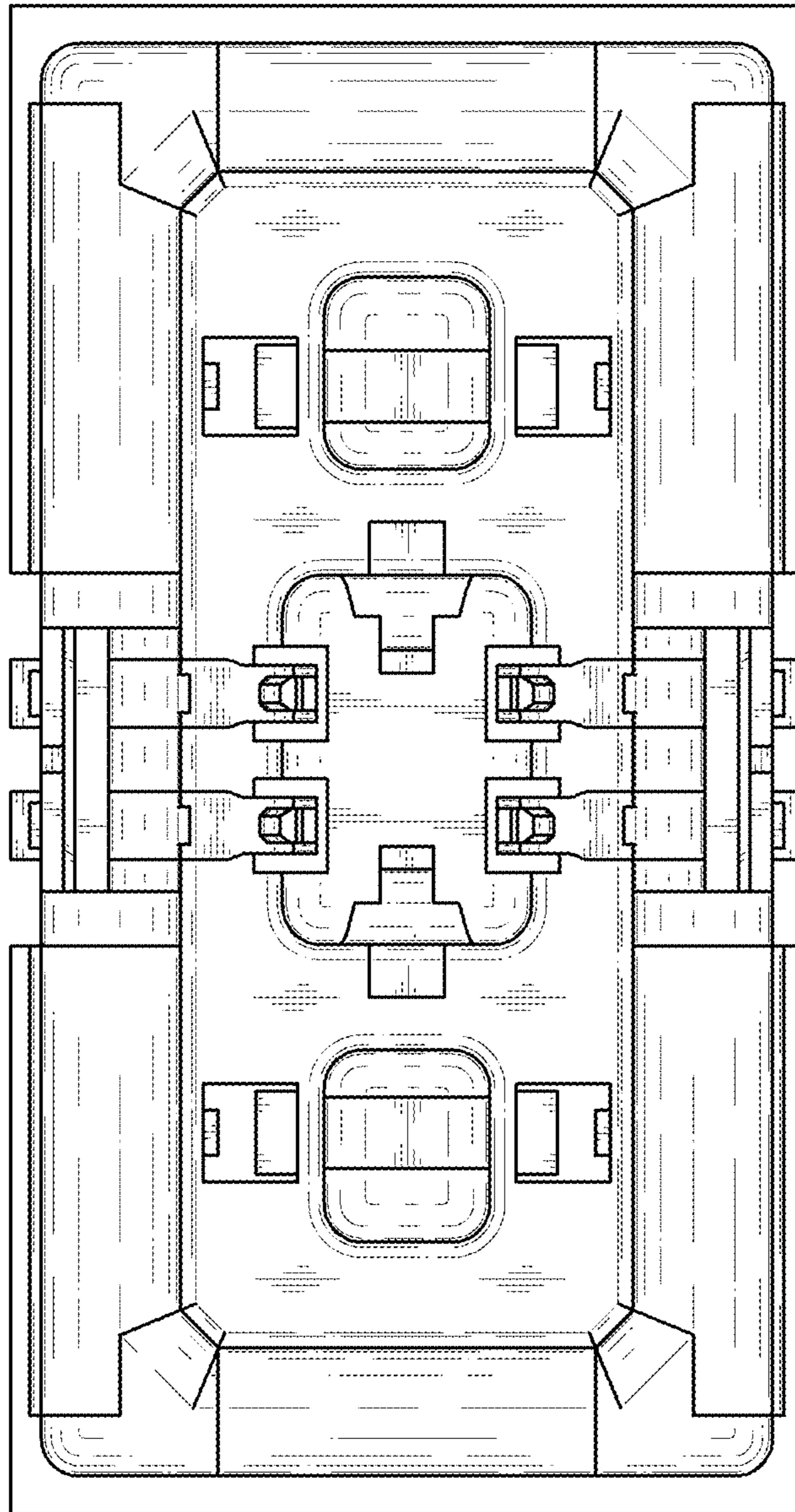

FIG. 6

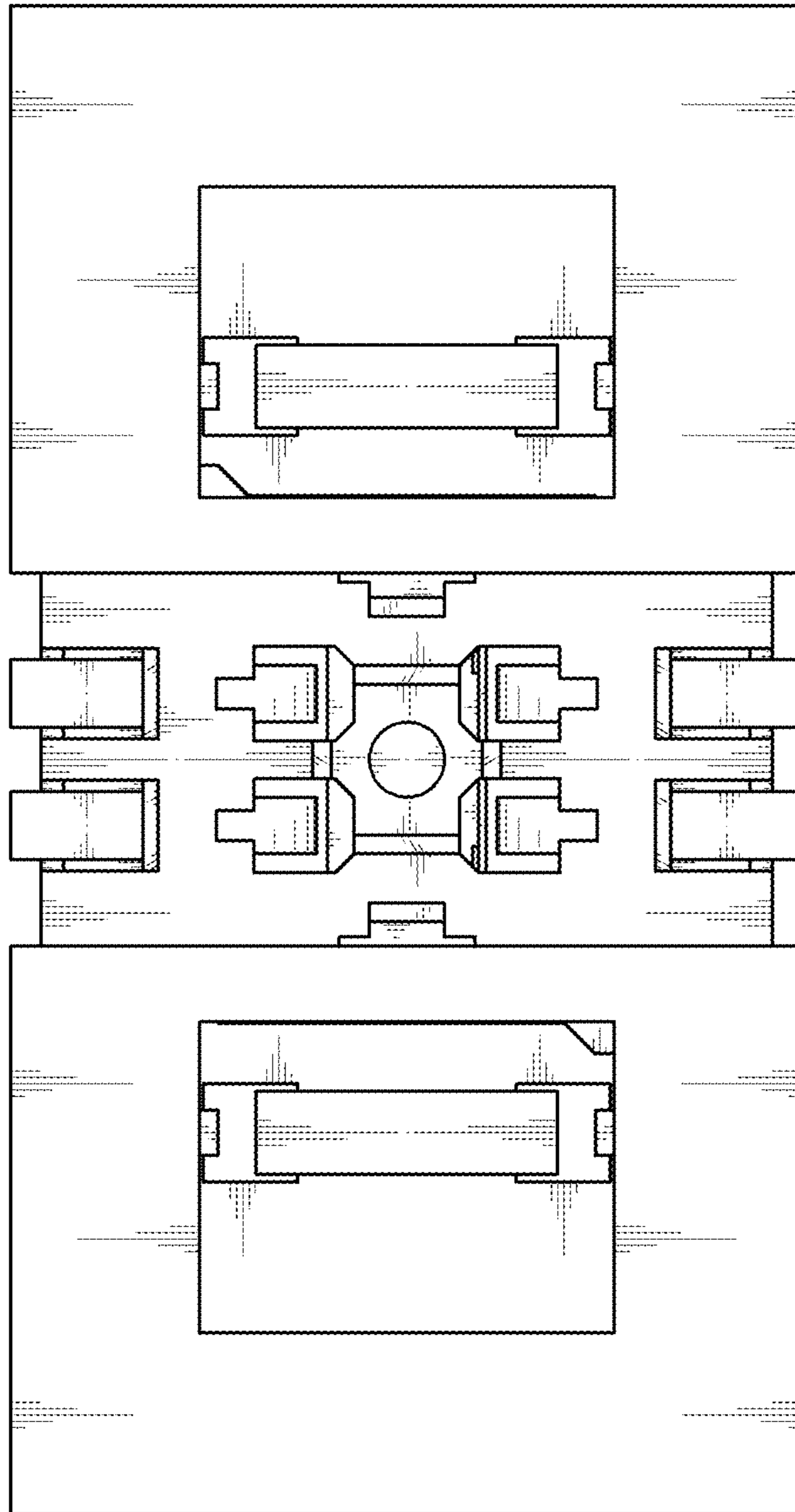

FIG. 7

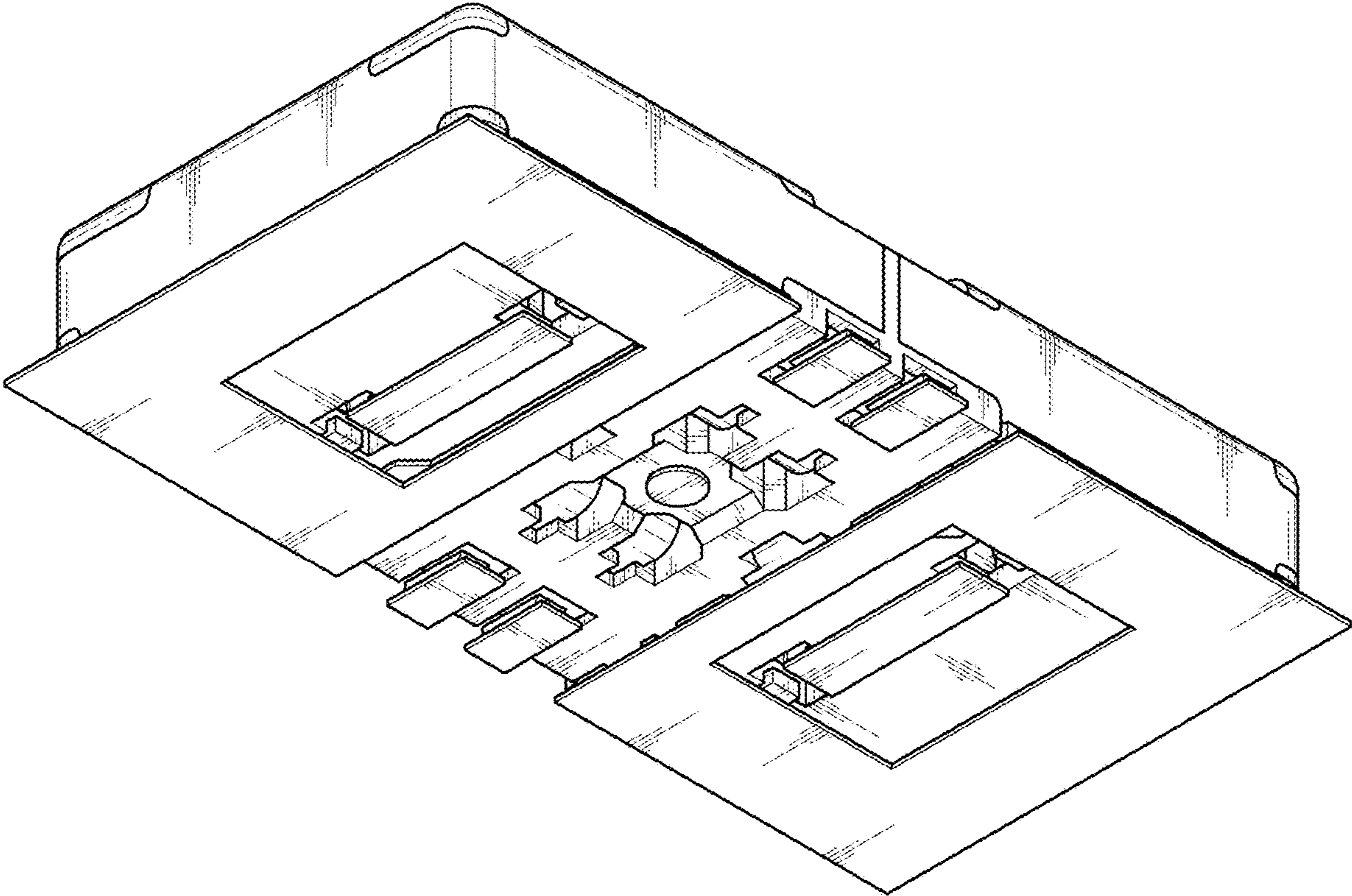

FIG. 8