



US00D941227S

(12) **United States Design Patent**
Spencer et al.

(10) **Patent No.:** **US D941,227 S**
(45) **Date of Patent:** **** Jan. 18, 2022**

(54) **GALLEY INCLUDING A RETRACTABLE BAR FOR A VEHICLE**

D405,979 S * 2/1999 Kramer D6/656.16
5,957,062 A * 9/1999 Cox A47B 3/0815
108/133
D421,490 S * 3/2000 Talerico D23/267

(71) Applicant: **Gulfstream Aerospace Corporation,**
Savannah, GA (US)

Primary Examiner — Susan E Krakower

(72) Inventors: **Stephen Spencer,** Savannah, GA (US);
Timothy O'Hara, Savannah, GA (US)

Assistant Examiner — Jerry Shiuan-Hua Hsu

(73) Assignee: **Gulfstream Aerospace Corporation,**
Savannah, GA (US)

(74) *Attorney, Agent, or Firm* — LKGlobal | Lorenz & Kopf, LLP

(**) Term: **15 Years**

(57) **CLAIM**

(21) Appl. No.: **29/709,861**

The ornamental design for a galley including a retractable bar for a vehicle, as shown and described.

(22) Filed: **Oct. 17, 2019**

(51) **LOC (13) Cl.** **12-07**

(52) **U.S. Cl.**

USPC **D12/345**

(58) **Field of Classification Search**

USPC D6/2, 707, 707.16, 707.19, 707.22,
D6/707.23, 707.24, 691, 691.3, 641, 642,
D6/648, 648.1, 648.2, 648.3, 648.4, 649,
D6/653, 655, 655.11, 655.13, 656,
D6/656.15, 699, 708, 708.16, 708.17,
D6/709, 709.2, 672, 675, 675.1–675.4,
D6/705, 705.1, 698, 699.1, 699.2, 699.3,
D6/657, 664, 686; D7/571–572,
D7/576–577, 600, 600.1–600.4, 347, 339,
D7/323, 341, 346, 350.1; D12/319, 323,
D12/325, 336, 345, 192, 423, 415, 416,
D12/179, 180, 182; D23/284, 285, 286,
D23/287, 288, 289, 290, 291, 292, 293.1,
D23/270–271, 274, 303–311

CPC .. A47B 21/0314; A47B 3/0815; H01R 25/006
See application file for complete search history.

DESCRIPTION

FIG. 1 is a perspective view of a galley including a retractable bar for a vehicle in a deployed position showing our new design;

FIG. 2 is a front view thereof;

FIG. 3 is a back view thereof;

FIG. 4 is a first side view thereof;

FIG. 5 is a second side view thereof;

FIG. 6 is a top view thereof;

FIG. 7 is a bottom view thereof;

FIG. 8 is a perspective view of the galley including the retractable bar stowed in an alternate position;

FIG. 9 is a front view thereof;

FIG. 10 is a back view thereof;

FIG. 11 is a first side view thereof;

FIG. 12 is a second side view thereof;

FIG. 13 is a top view thereof; and,

FIG. 14 is a bottom view thereof.

The broken lines illustrate portions of the galley including a retractable bar for a vehicle, that form no part of the claimed design. The broken lines illustrating a set of drinking glasses show environmental structure that forms no part of the claimed design.

(56) **References Cited**

U.S. PATENT DOCUMENTS

D299,395 S * 1/1989 Osvold D6/707.19
D320,320 S * 10/1991 van Ditshuizen D6/655.21

1 Claim, 8 Drawing Sheets

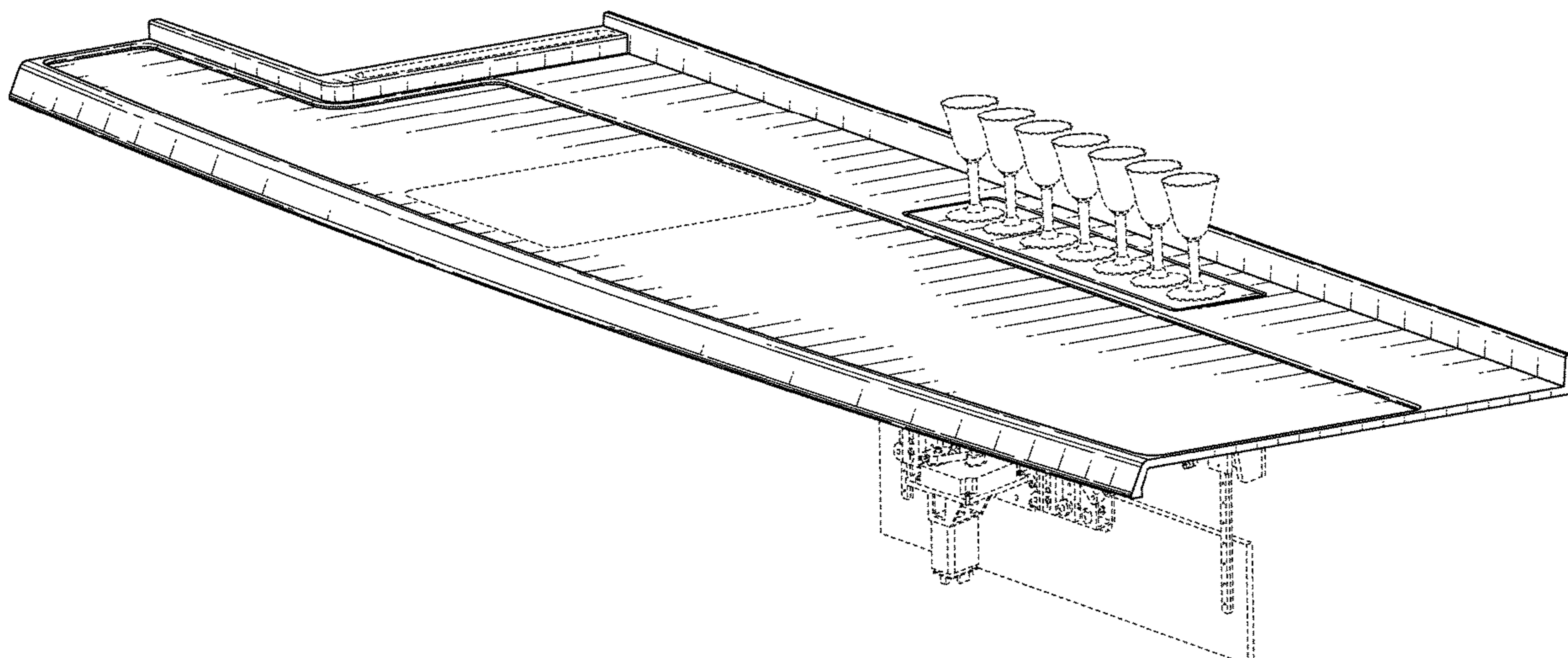

(56)

References Cited

U.S. PATENT DOCUMENTS

D516,856	S *	3/2006	Langhammer	D7/347
D529,432	S *	10/2006	Boren	D12/345
D569,140	S *	5/2008	Browne	D32/25
D724,364	S *	3/2015	Mars	D6/699
D733,849	S *	7/2015	Koyama	D23/308
D772,779	S *	11/2016	Fulford	D12/345
D781,619	S *	3/2017	Flaherty	D6/655
D789,718	S *	6/2017	Gokhale	D6/705
D825,238	S *	8/2018	Tsukii	D6/699
D830,739	S *	10/2018	Min	D6/655
D879,267	S *	3/2020	Terrill	D23/308
2017/0071332	A1 *	3/2017	Herring	A47B 21/0314
2017/0251806	A1 *	9/2017	Newman	H01R 25/006

* cited by examiner

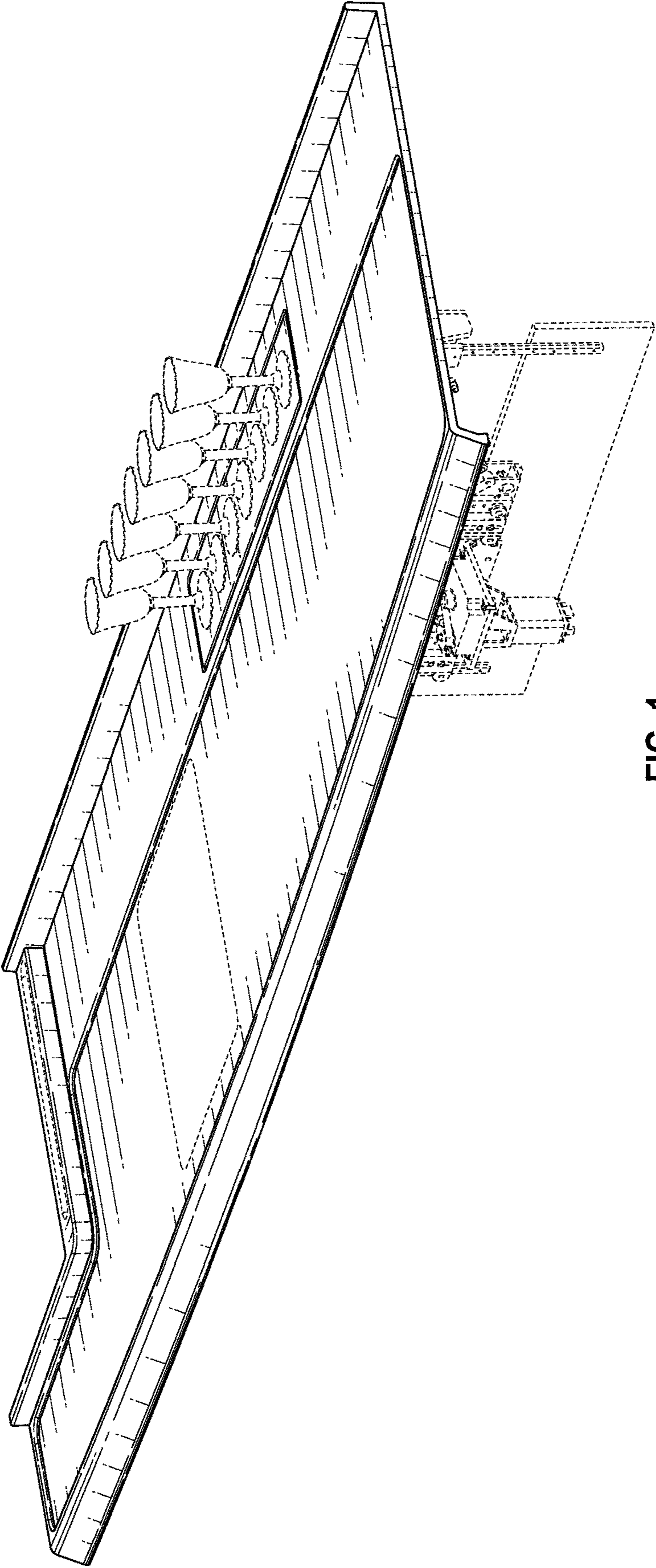

FIG. 1

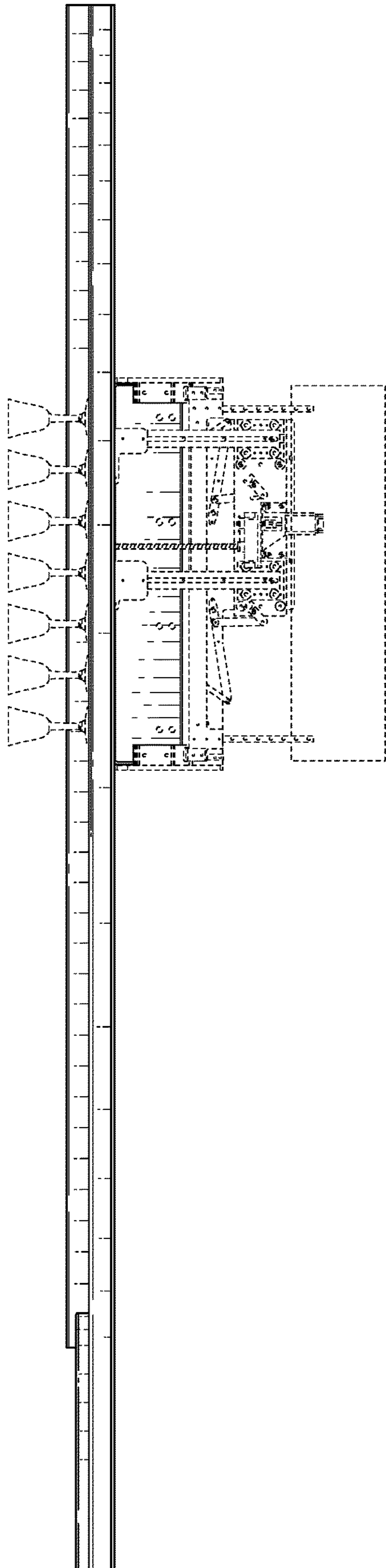

FIG. 2

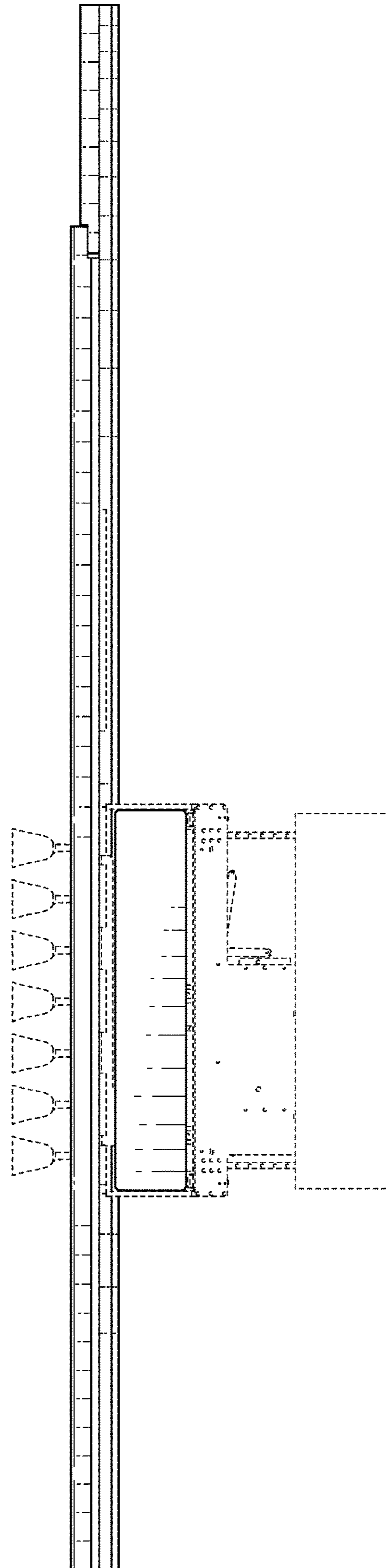

FIG. 3

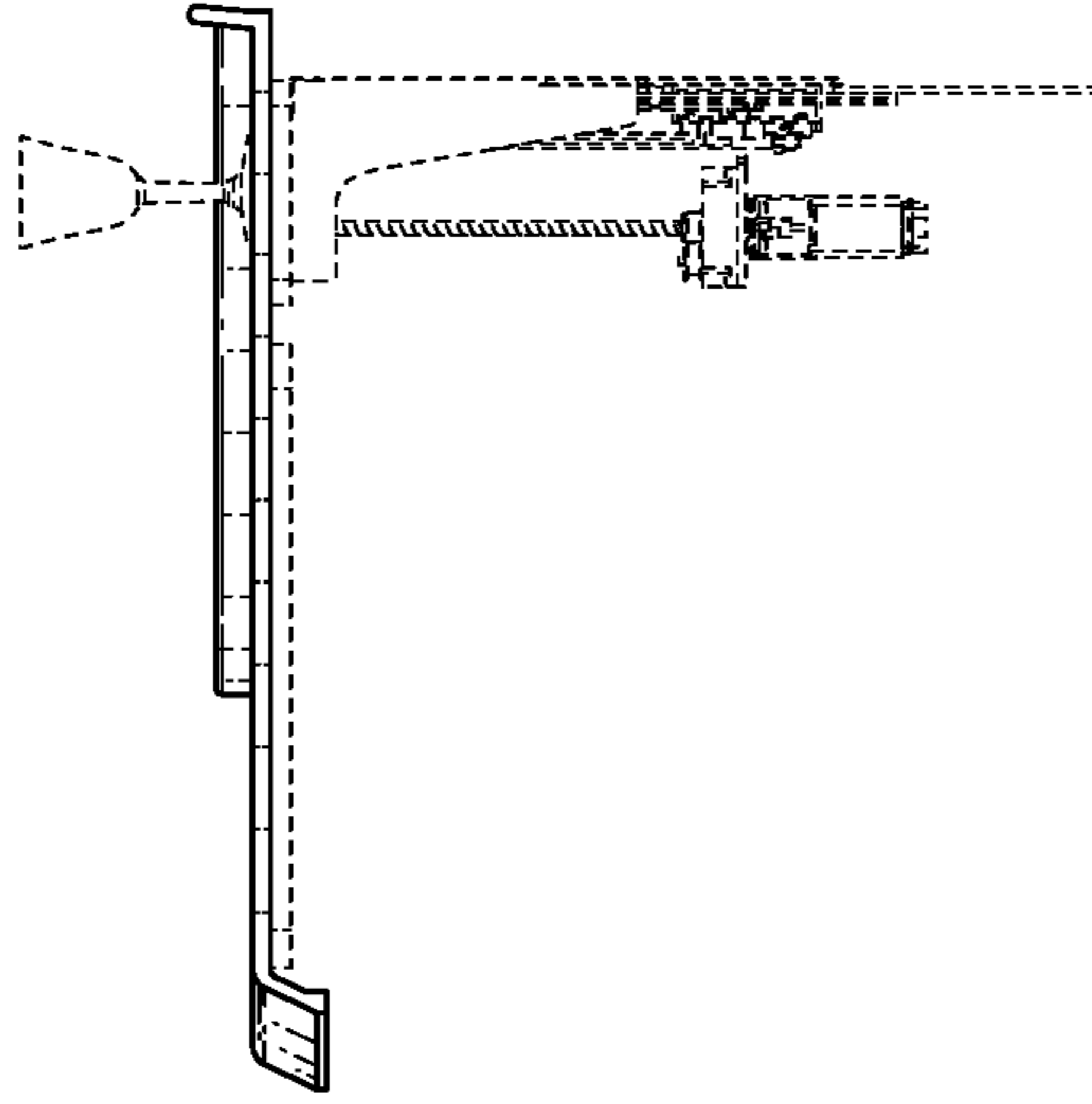

FIG. 5

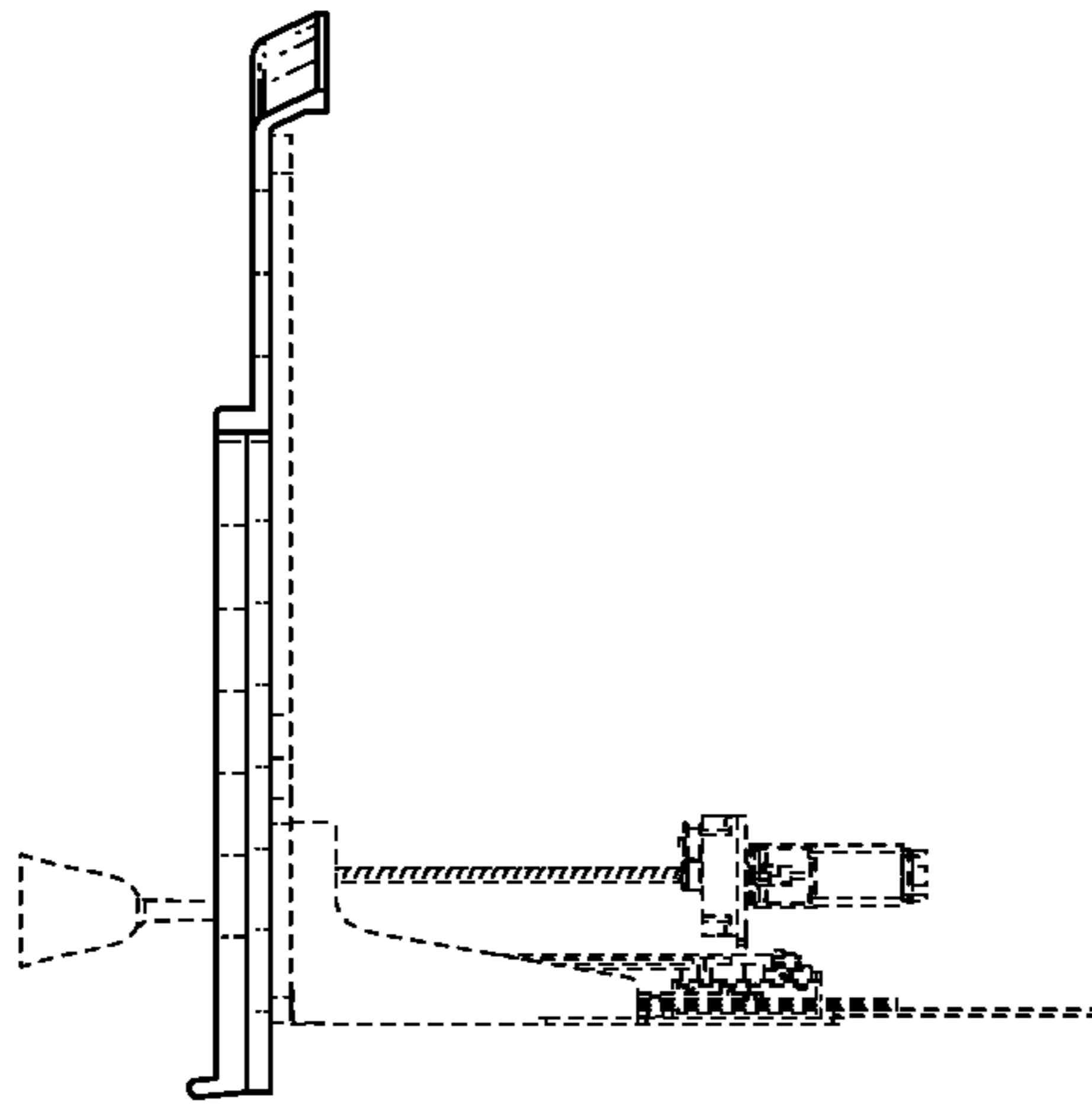

FIG. 4

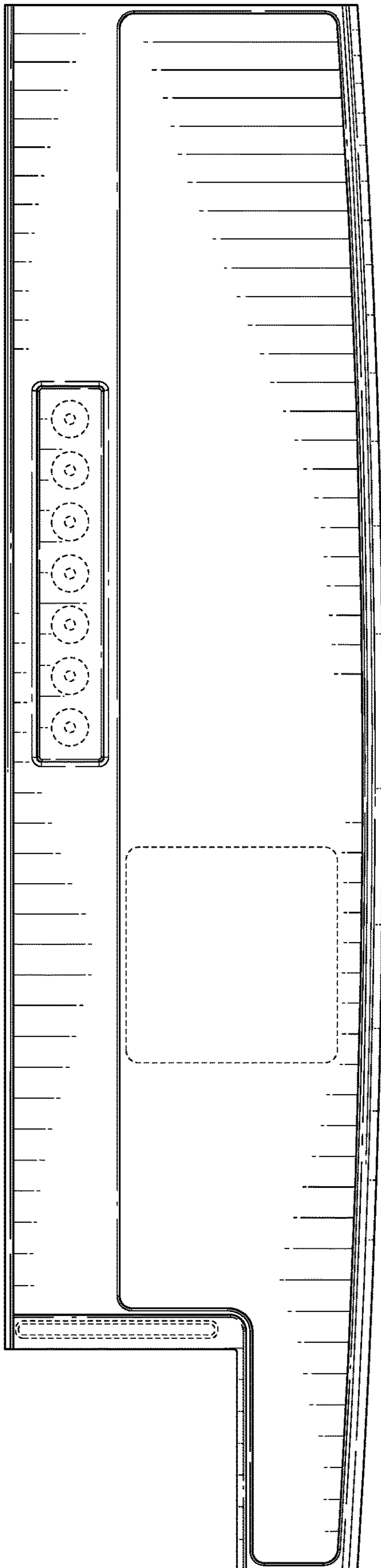

FIG. 6

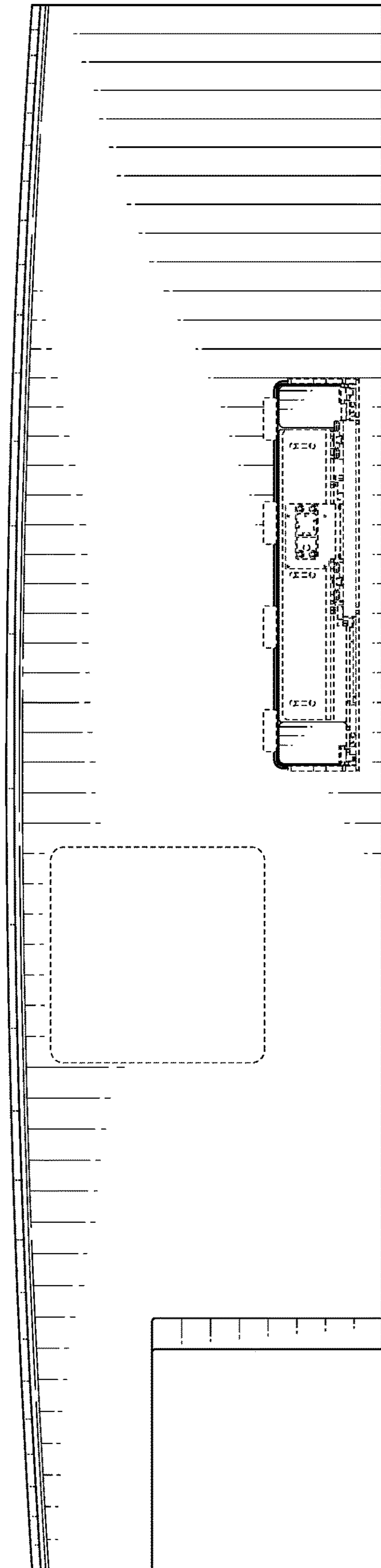

FIG. 7

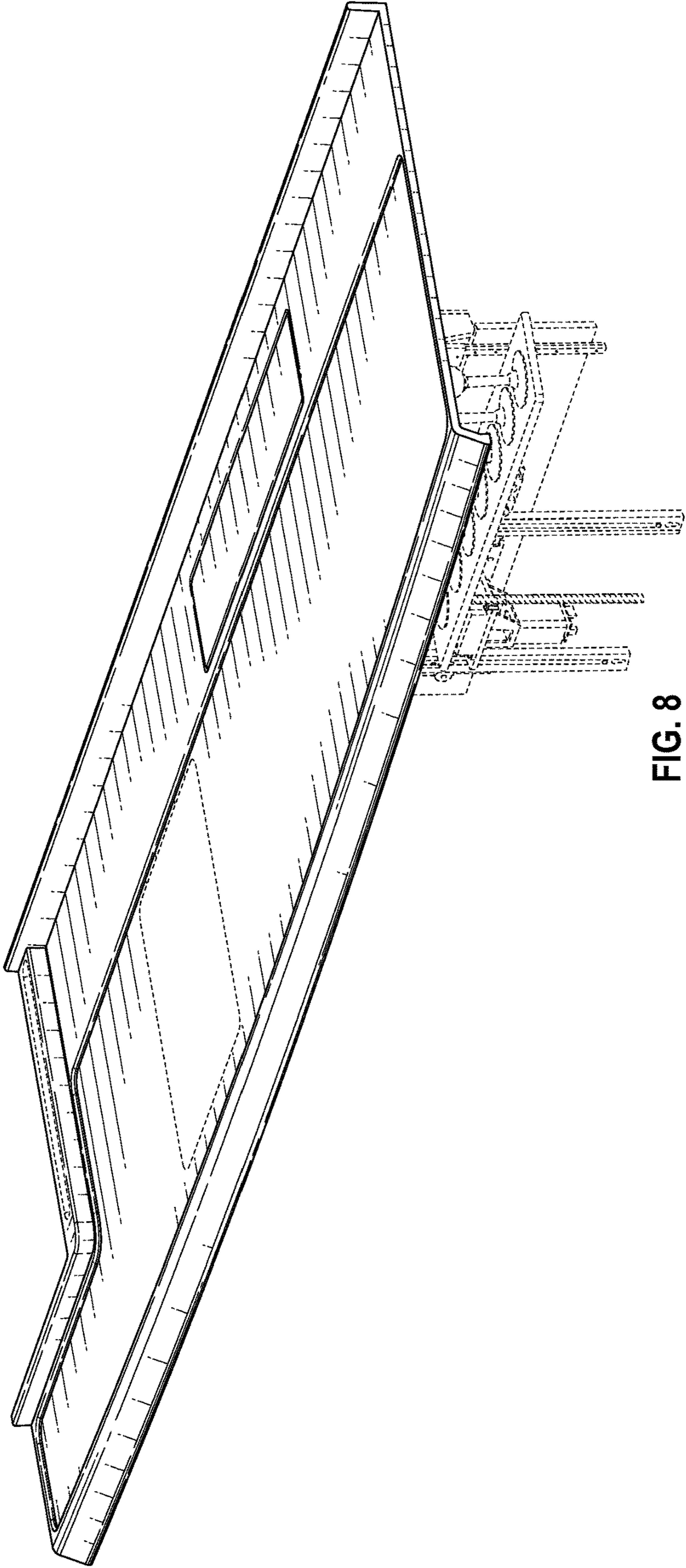

FIG. 8

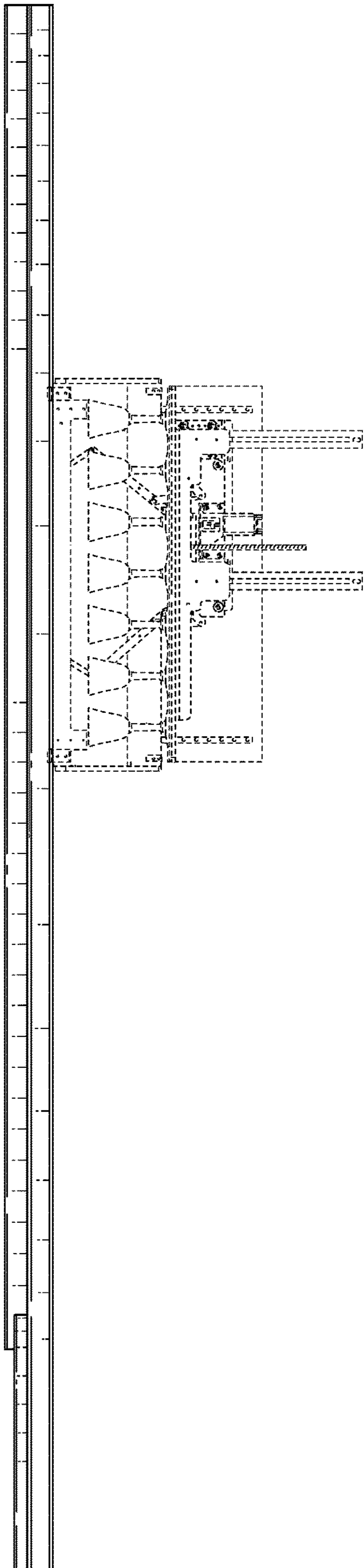

FIG. 9

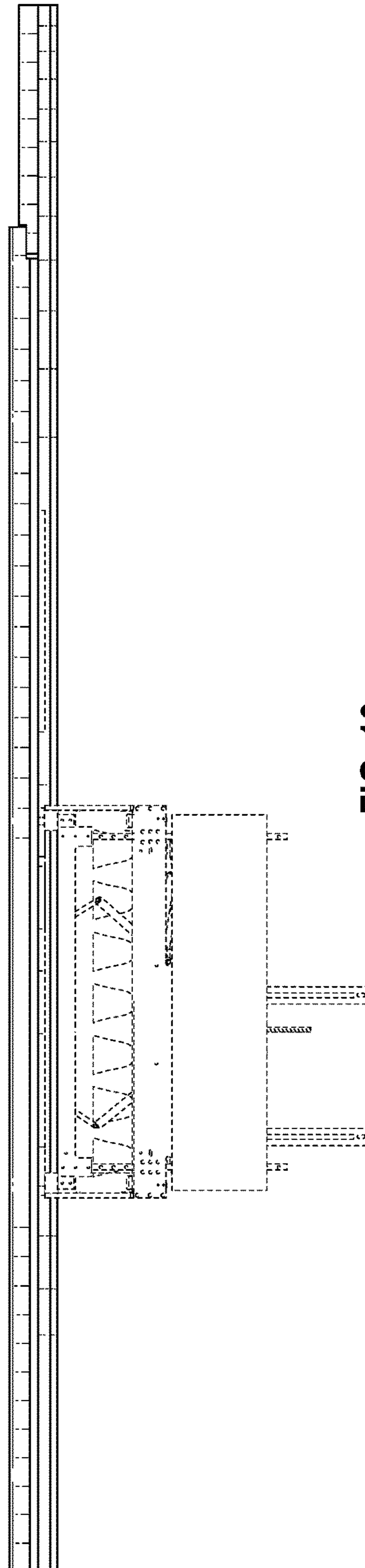

FIG. 10

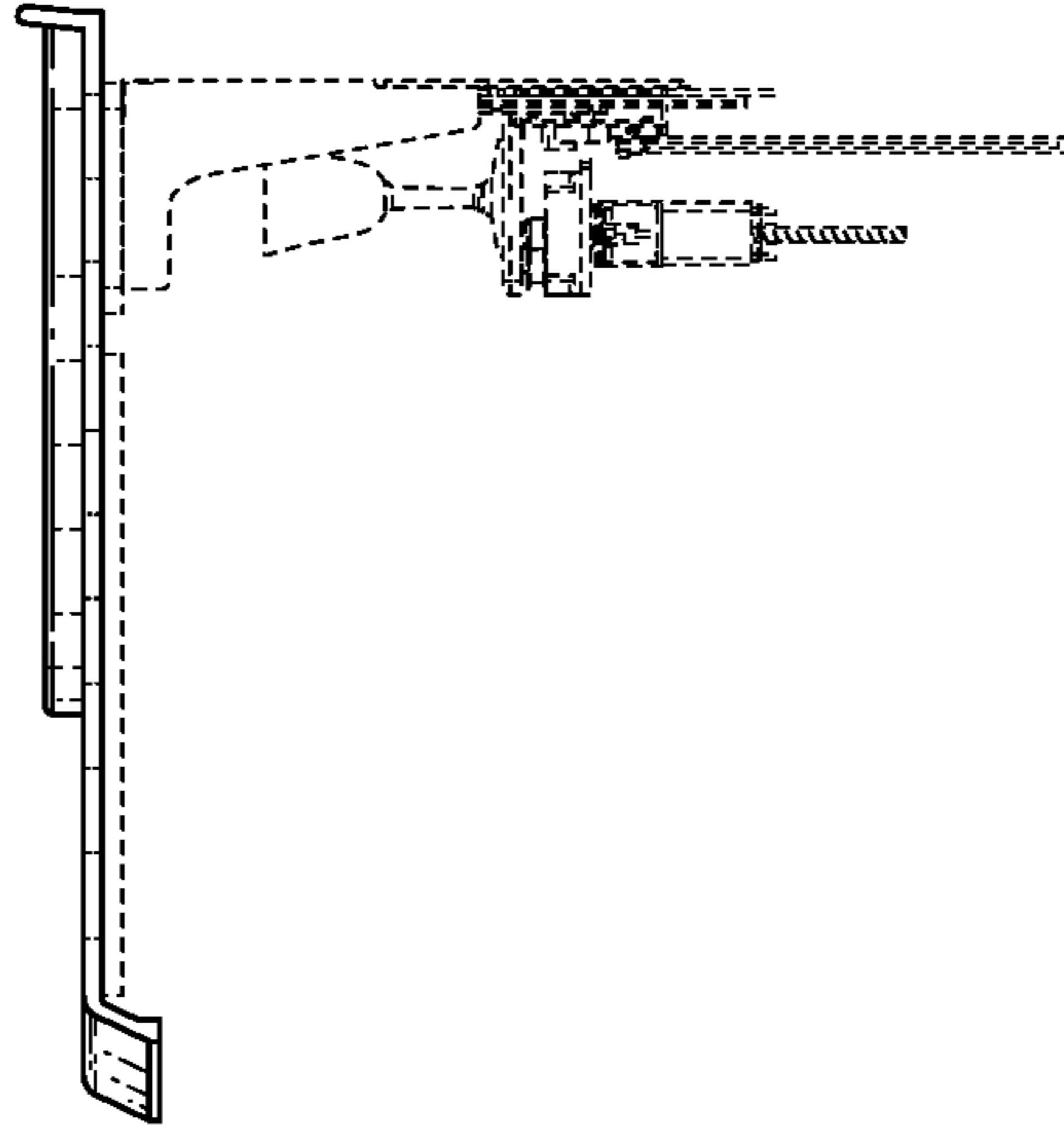

FIG. 12

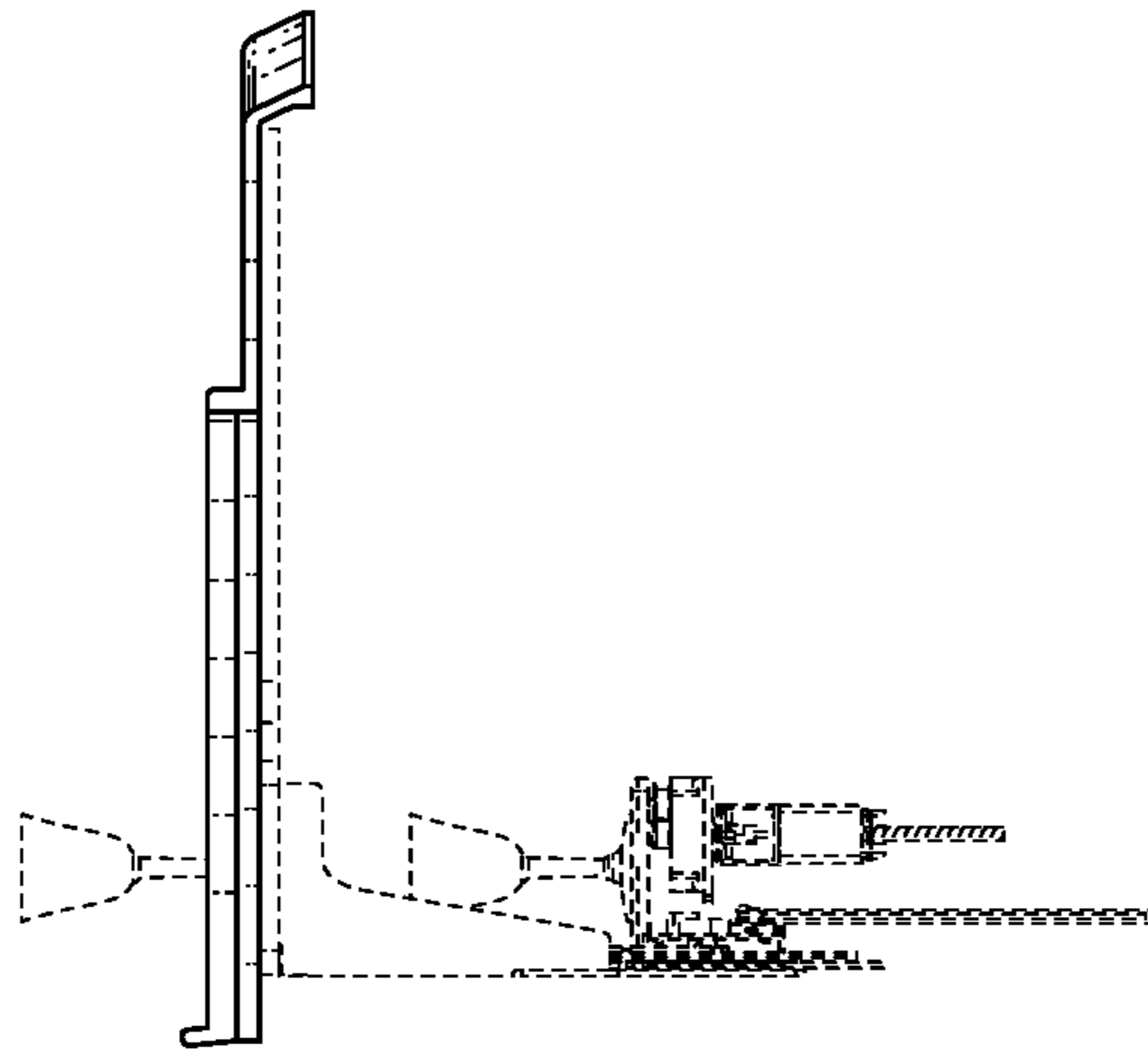

FIG. 11

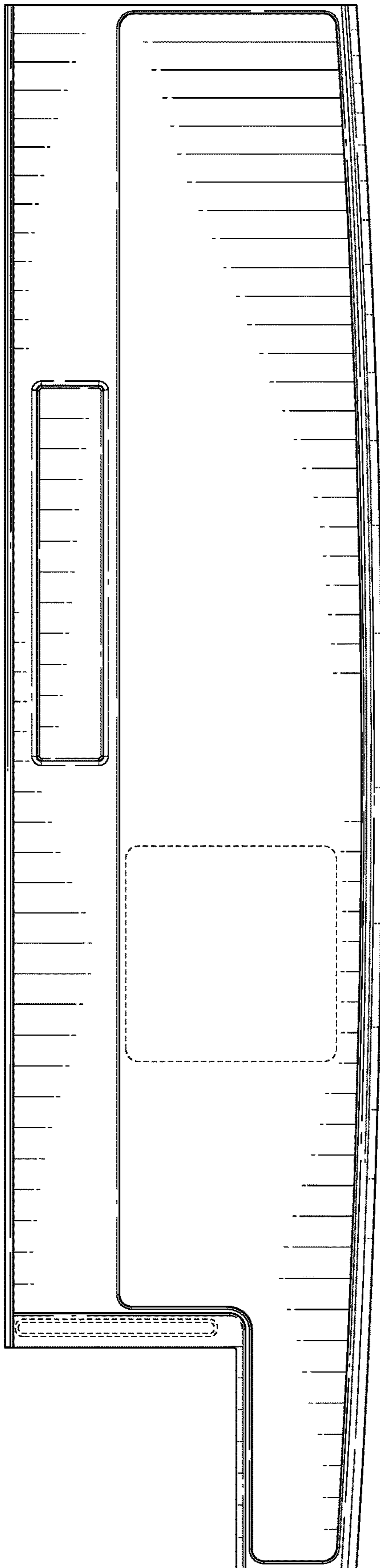

FIG. 13

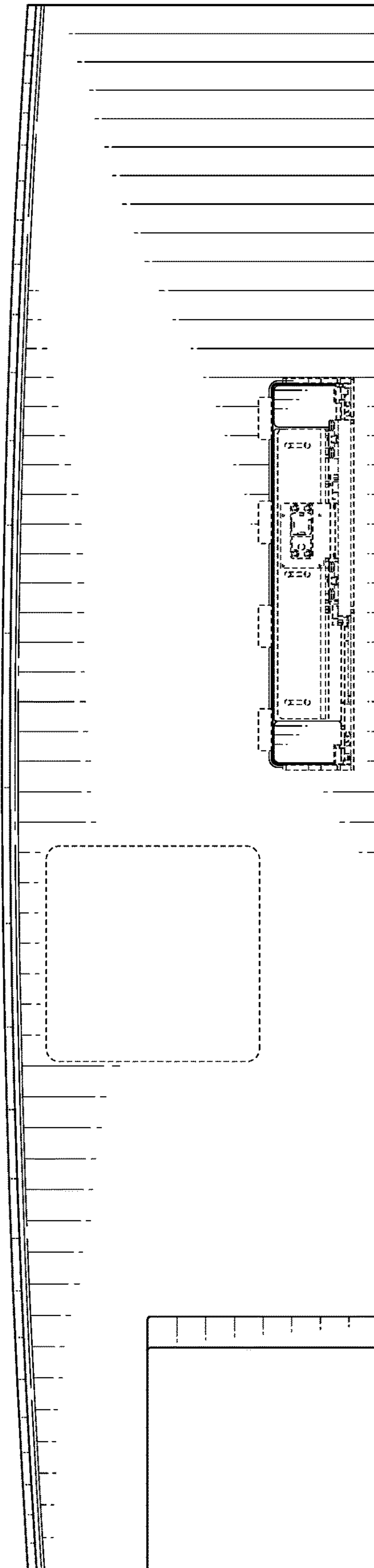

FIG. 14