



US00D941153S

(12) **United States Design Patent**
McGregor

(10) **Patent No.:** **US D941,153 S**

(45) **Date of Patent:** **** Jan. 18, 2022**

- (54) **PERFUME BOTTLE**
- (71) Applicant: **KABUSHIKI KAISHA MIKIMOTO**,
Tokyo (JP)
- (72) Inventor: **Lance Colin McGregor**, Spring Lake,
NJ (US)
- (73) Assignee: **KABUSHIKI KAISHA MIKIMOTO**,
Tokyo (JP)

D587,596 S *	3/2009	Lloyd	D9/435
D602,787 S *	10/2009	Gaultier	D9/572
D628,489 S	12/2010	Caten et al.	
D675,529 S *	2/2013	Jacobs	D9/522
D684,865 S *	6/2013	Petronio	D9/566
D692,304 S *	10/2013	Cota Castillo	D9/523
D718,639 S *	12/2014	Guichot	D9/663
D768,504 S *	10/2016	Papernik	D9/687
D792,228 S *	7/2017	de Baschmakoff	D9/522

(**) Term: **15 Years**

(21) Appl. No.: **29/695,009**

(22) Filed: **Jun. 14, 2019**

(51) **LOC (13) Cl.** **09-01**

(52) **U.S. Cl.**
USPC **D9/571; D9/572**

(58) **Field of Classification Search**
USPC D9/522, 523, 571, 572, 575, 693, 694
CPC B65D 1/02; B65D 1/0223; B65D 1/023;
B65D 1/0261; B65D 2501/0009; B65D
2501/0081; B65D 2501/009
See application file for complete search history.

(56) **References Cited**

U.S. PATENT DOCUMENTS

D431,190 S *	9/2000	Adachi	D9/560
D536,259 S *	2/2007	Herrmann	D9/573
D542,144 S *	5/2007	Herrmann	D9/560
D565,963 S *	4/2008	Slimane	D9/687
D576,052 S *	9/2008	Lloyd	D9/435
D581,797 S *	12/2008	Calvo	D9/523
D586,227 S *	2/2009	Caten	D9/572

FOREIGN PATENT DOCUMENTS

JP	D1113017	7/2001
JP	D1197157	2/2004
KR	30-0454173	6/2007

* cited by examiner

Primary Examiner — Janice Patyk

(74) *Attorney, Agent, or Firm* — Fross Zelnick Lehrman
& Zissu, P.C.; Charles T. J. Weigell, Esq.

(57) **CLAIM**

The ornamental design for a perfume bottle, as shown and described.

DESCRIPTION

FIG. 1 is a front perspective view of a perfume bottle showing my new design;
FIG. 2 is another perspective view thereof;
FIG. 3 is a front elevational view thereof; the rear view being a mirror image;
FIG. 4 is a left-side view thereof;
FIG. 5 is a right-side view thereof;
FIG. 6 is a top plan view thereof; and,
FIG. 7 is a bottom plan view thereof.

1 Claim, 7 Drawing Sheets





FIG. 1

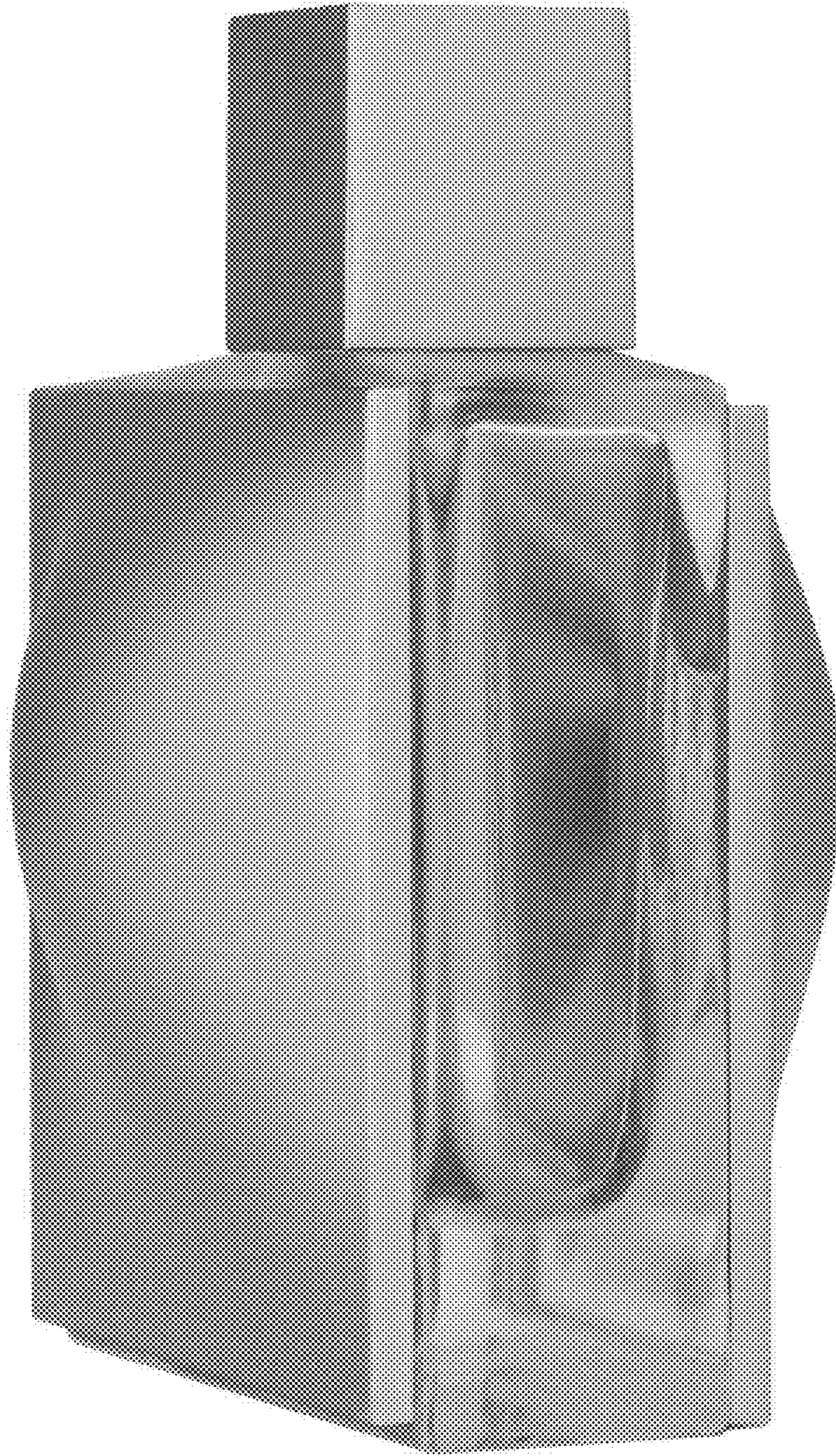

FIG. 2



FIG. 3

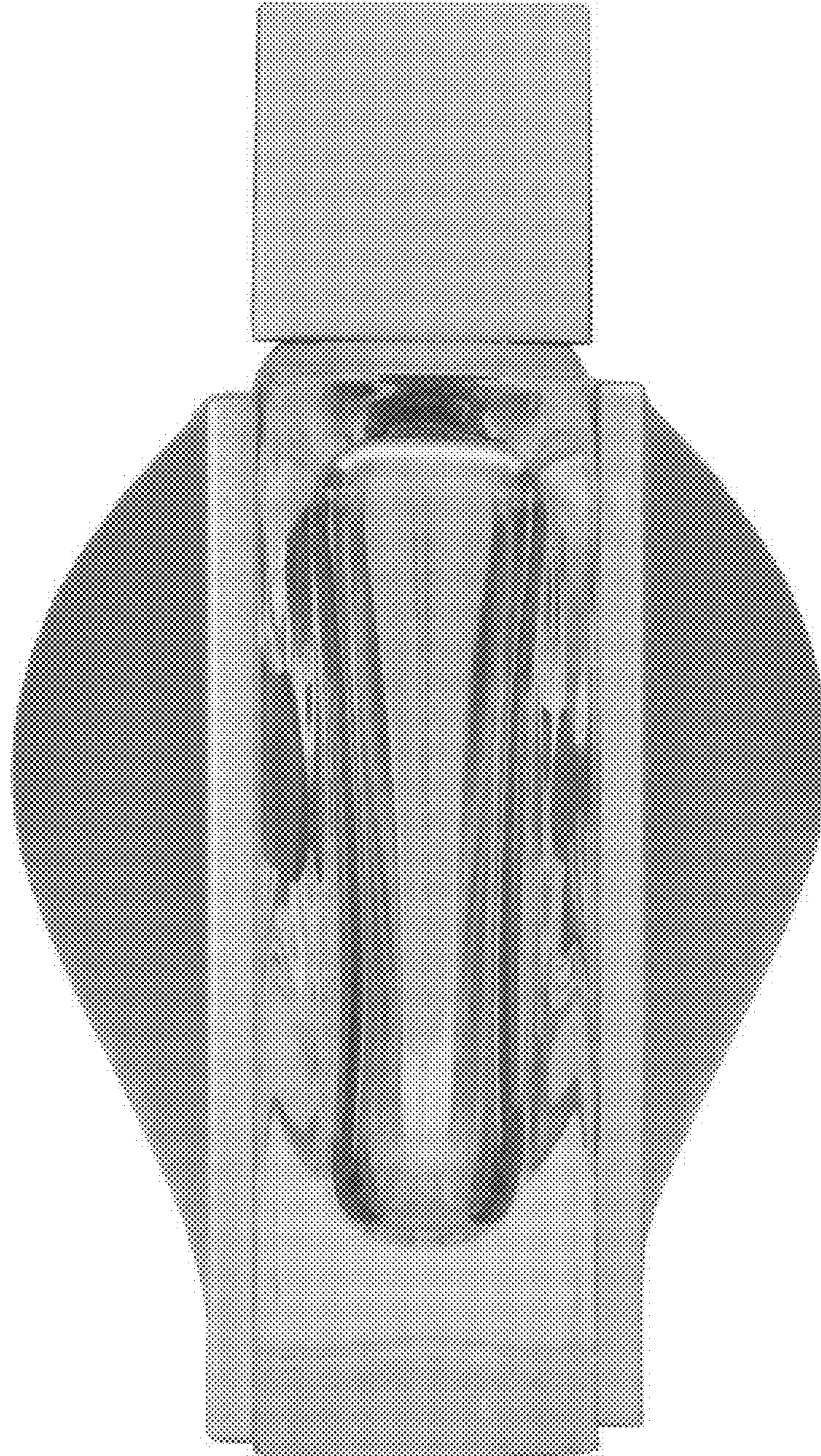

FIG. 4



FIG. 5

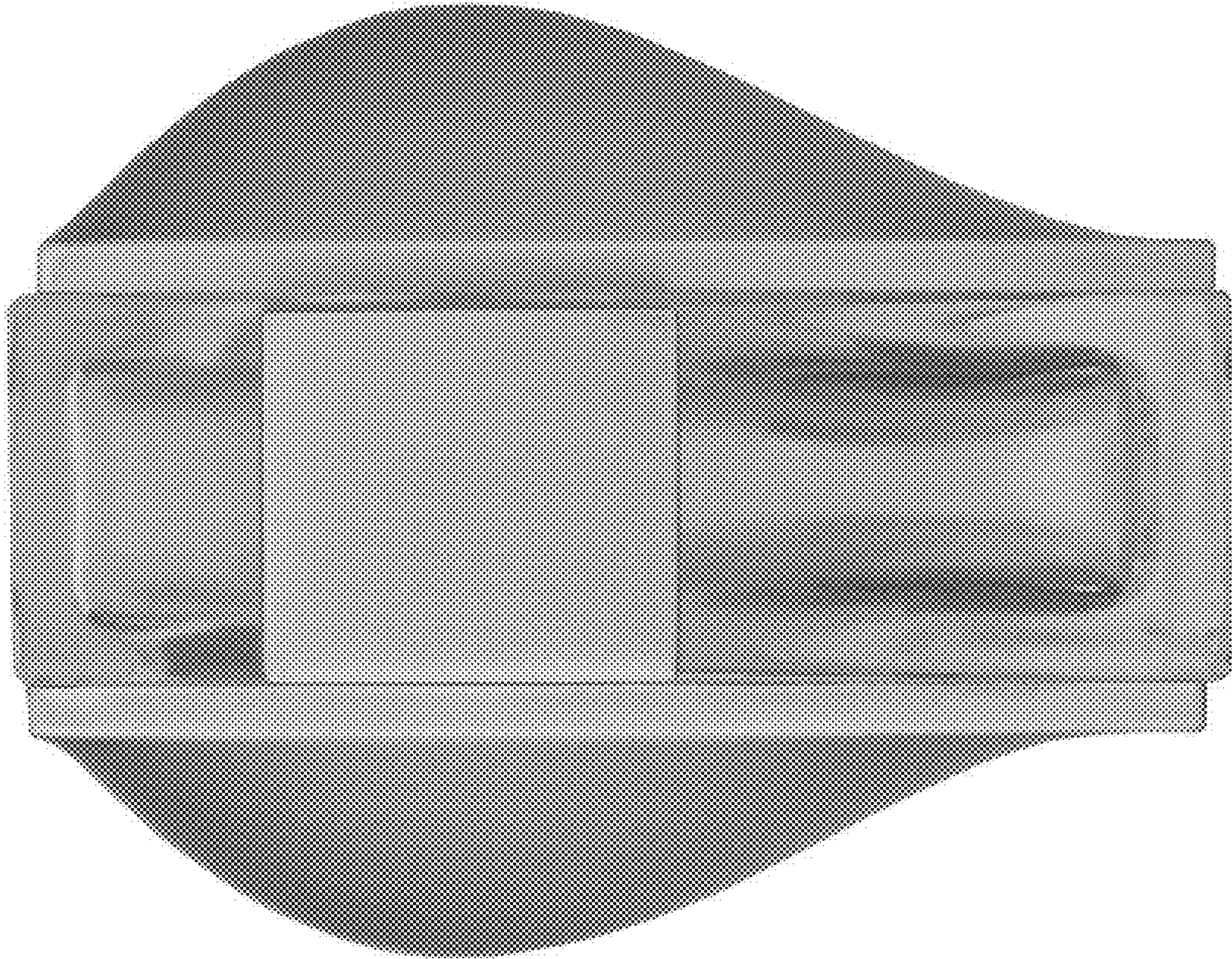

FIG. 6

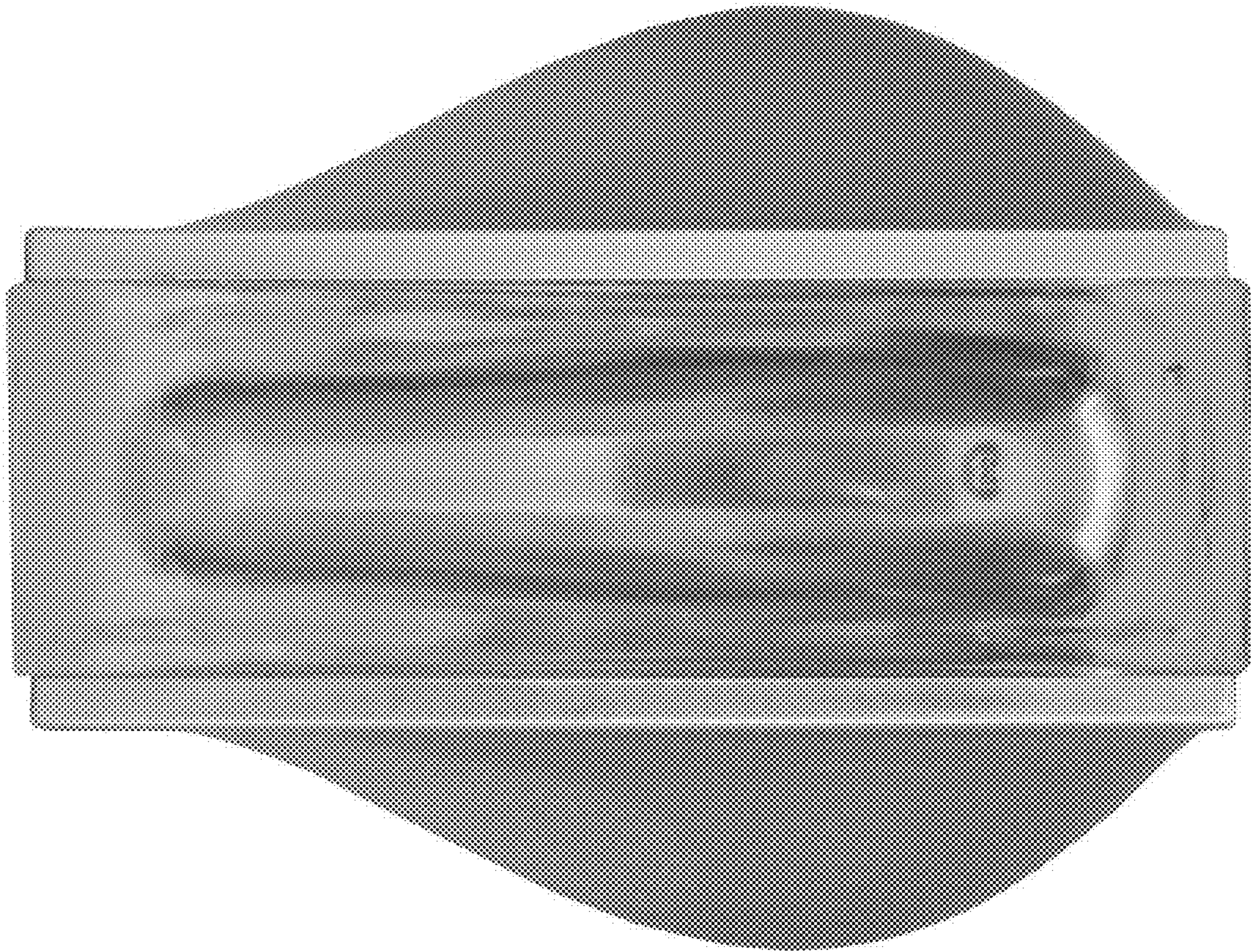

FIG. 7