



US00D941038S

(12) **United States Design Patent** (10) **Patent No.:** **US D941,038 S**
Saville et al. (45) **Date of Patent:** **** Jan. 18, 2022**

(54) **PAPER SHEET**

(71) Applicant: **The Procter & Gamble Company**,
Cincinnati, OH (US)

(72) Inventors: **Sarah Anne Saville**, Covington, KY
(US); **Rachael Eden Walther**, Union,
KY (US); **Diana Woehnl Juratovac**,
Columbus, OH (US); **Adam Miller**
Ruggles, Columbus, OH (US)

(73) Assignee: **The Procter & Gamble Company**,
Cincinnati, OH (US)

(**) Term: **15 Years**

(21) Appl. No.: **29/770,434**

(22) Filed: **Feb. 12, 2021**

Related U.S. Application Data

(63) Continuation of application No. 29/673,106, filed on
Dec. 12, 2018, now Pat. No. Des. 912,410.

(51) **LOC (13) Cl.** **05-06**

(52) **U.S. Cl.**
USPC **D5/63**

(58) **Field of Classification Search**
USPC D5/1, 7, 27, 43, 44, 47, 51, 54, 56, 58,
D5/60, 62, 65, 99; D6/592, 602, 608,
D6/610, 613, 621, 622; D19/1, 5;
D20/25, 28, 31; D21/333; D25/138,
D25/149, 151; D32/40
CPC B44F 3/00; B44F 7/00; D02G 3/22; D03D
3/00; D03D 9/00; D06N 7/00; D21H 5/02
See application file for complete search history.

(56) **References Cited**

U.S. PATENT DOCUMENTS

D9,066 S 2/1876 Kagy
D9,425 S * 8/1876 Einstein D5/61
D10,317 S * 11/1877 Kimball D5/47

D26,549 S * 1/1897 Collester D5/50
D37,057 S * 7/1904 Martin D5/59
D40,304 S * 10/1909 Boeck D5/19
D73,366 S 8/1927 Brown
D92,101 S * 4/1934 Martin D5/61
D116,421 S * 8/1939 Turpan D5/59

(Continued)

OTHER PUBLICATIONS

MFA Thesis, Potter, date unknown, found on Sep. 21, 2021 at
[http://www.adawright.com/tissue-1/
qvopdw96zdho8dmct1vq1rkl2ku9g8](http://www.adawright.com/tissue-1/qvopdw96zdho8dmct1vq1rkl2ku9g8) (Year: 2021).*

(Continued)

Primary Examiner — Karen S Acker

(74) *Attorney, Agent, or Firm* — Richard L. Alexander;
Andrew J. Mueller

(57) **CLAIM**

The ornamental design for a paper sheet, as shown and
described.

DESCRIPTION

FIG. 1 is a perspective view of a paper sheet according to our
new design;
FIG. 2 is a top plan view thereof;
FIG. 3 is a rear plan view thereof;
FIG. 4 is a side elevation view thereof;
FIG. 5 is the other side elevation view thereof;
FIG. 6 is a top view thereof; and,
FIG. 7 is a bottom view thereof.

The dash dot dot dash broken lines within FIGS. 1 and 2
denote the boundaries of the claim and form no part thereof.
Inside of the boundaries, the broken lines and the area within
them depict environmental subject matter that forms no part
of the claim. All areas and evenly spaced broken lines
outside of the boundaries of the claim in FIGS. 1-7 depict
environmental subject matter that forms no part of the
claimed design.

1 Claim, 4 Drawing Sheets

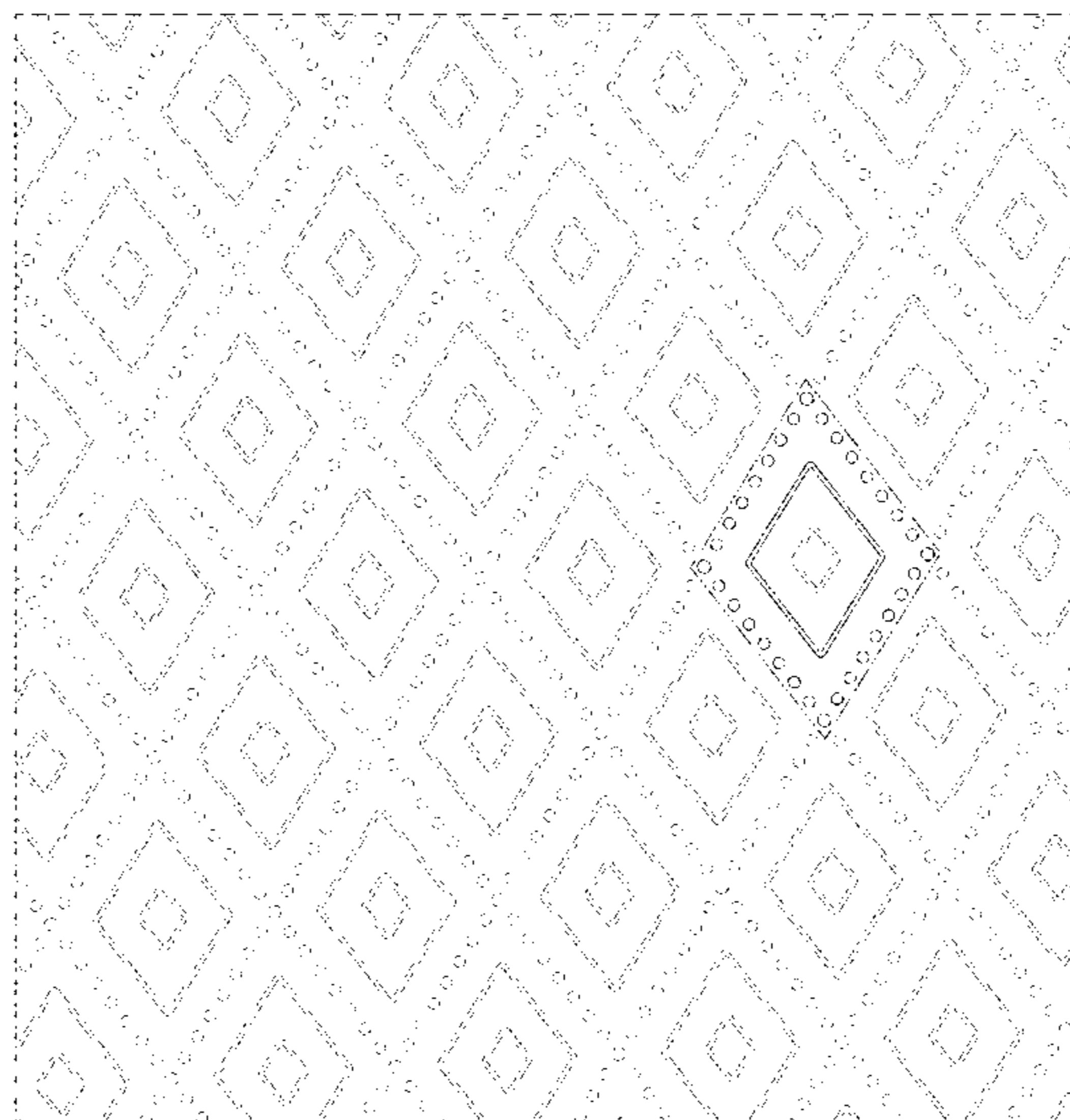

(56)

References Cited

U.S. PATENT DOCUMENTS

D123,796 S 12/1940 Bancroft
 D124,310 S * 12/1940 Fryda D5/47
 D125,584 S * 3/1941 Green D5/47
 D126,255 S * 4/1941 Sobel D5/47
 D126,473 S * 4/1941 Green D5/57
 D140,784 S * 4/1945 Vogelmann D5/62
 D181,205 S * 10/1957 Kerkovius D5/47
 D186,151 S * 9/1959 Kolker D5/59
 D341,490 S 11/1993 Curran
 D362,967 S * 10/1995 Rothwell D5/53
 D380,092 S 6/1997 Denton
 D392,108 S * 3/1998 Diggins D5/53
 D399,310 S * 10/1998 Lynard D24/125
 5,834,099 A 11/1998 Steinhardt et al.
 D419,307 S 1/2000 Boyce
 D430,407 S 9/2000 Ingalls
 6,113,723 A 9/2000 Mcneil et al.
 6,136,146 A 10/2000 Phan et al.
 D441,541 S * 5/2001 Greenfield D5/53
 D448,078 S 9/2001 Deoliveira et al.
 D449,453 S 10/2001 Duritsch et al.
 6,602,577 B1 8/2003 Ostendorf et al.
 6,675,429 B2 1/2004 Carter et al.
 D507,415 S * 7/2005 Boerschinger D21H 27/02
 D517,848 S * 3/2006 Contreras D6/596
 7,311,800 B2 12/2007 Russell et al.
 7,524,404 B2 * 4/2009 Boatman B31F 1/07
 101/23
 D632,896 S * 2/2011 Sanders D5/58
 D632,897 S 2/2011 Coffaro et al.
 D635,370 S 4/2011 Coffaro et al.
 8,012,309 B2 9/2011 Pare et al.
 D647,310 S * 10/2011 Hutchison D21H 27/002
 D5/60
 8,034,215 B2 * 10/2011 Knobloch D21H 27/005
 162/117
 D661,494 S 6/2012 Adams-Hughes et al.

D668,057 S 10/2012 Morrow, III
 D694,972 S * 12/2013 Yamada D32/40
 D764,811 S * 8/2016 Schuller D5/57
 D792,714 S * 7/2017 Delaney D5/58
 D826,575 S 8/2018 Hewitt
 D847,519 S 5/2019 Nelson
 D902,606 S * 11/2020 Nelson D5/63
 D905,437 S 12/2020 Saville et al.
 D905,972 S 12/2020 Saville et al.
 D908,370 S * 1/2021 Jossart D5/53
 D912,410 S 3/2021 Saville et al.
 2006/0083899 A1 4/2006 Burazin et al.
 2006/0194015 A1 8/2006 Sabater et al.
 2006/0280910 A1 * 12/2006 Boatman A47K 10/16
 428/156
 2007/0207293 A1 * 9/2007 Santiago D21H 27/02
 428/174
 2008/0216975 A1 9/2008 Farwig et al.
 2010/0038045 A1 2/2010 Pare et al.
 2013/0209749 A1 8/2013 Myangiro et al.
 2014/0033557 A1 2/2014 Jefferson
 2014/0134374 A1 * 5/2014 Chu D21H 27/002
 428/43
 2015/0176219 A1 * 6/2015 Hannen D21H 27/002
 162/109
 2016/0265166 A1 9/2016 Maladen et al.
 2016/0265167 A1 9/2016 Maladen et al.
 2016/0345761 A1 12/2016 Olson et al.
 2019/0194876 A1 6/2019 Kien et al.
 2020/0085246 A1 3/2020 Olson et al.

OTHER PUBLICATIONS

Pidada towels, Mar. 6, 2019, found on Sep. 21, 2021 at <https://www.amazon.com/Pidada-Diamond-Pattern-Absorbent-Bathroom/dp/B07PFP6QG1> (Year: 2019).
 26 Cheap, Neutral Rugs, Apr. 21, 2020, found on 51212020 at <https://www.architecturaldigest.com/gallery/26-cheap-neutral-rugs-that-actually-look-good> (Year: 2020).

* cited by examiner

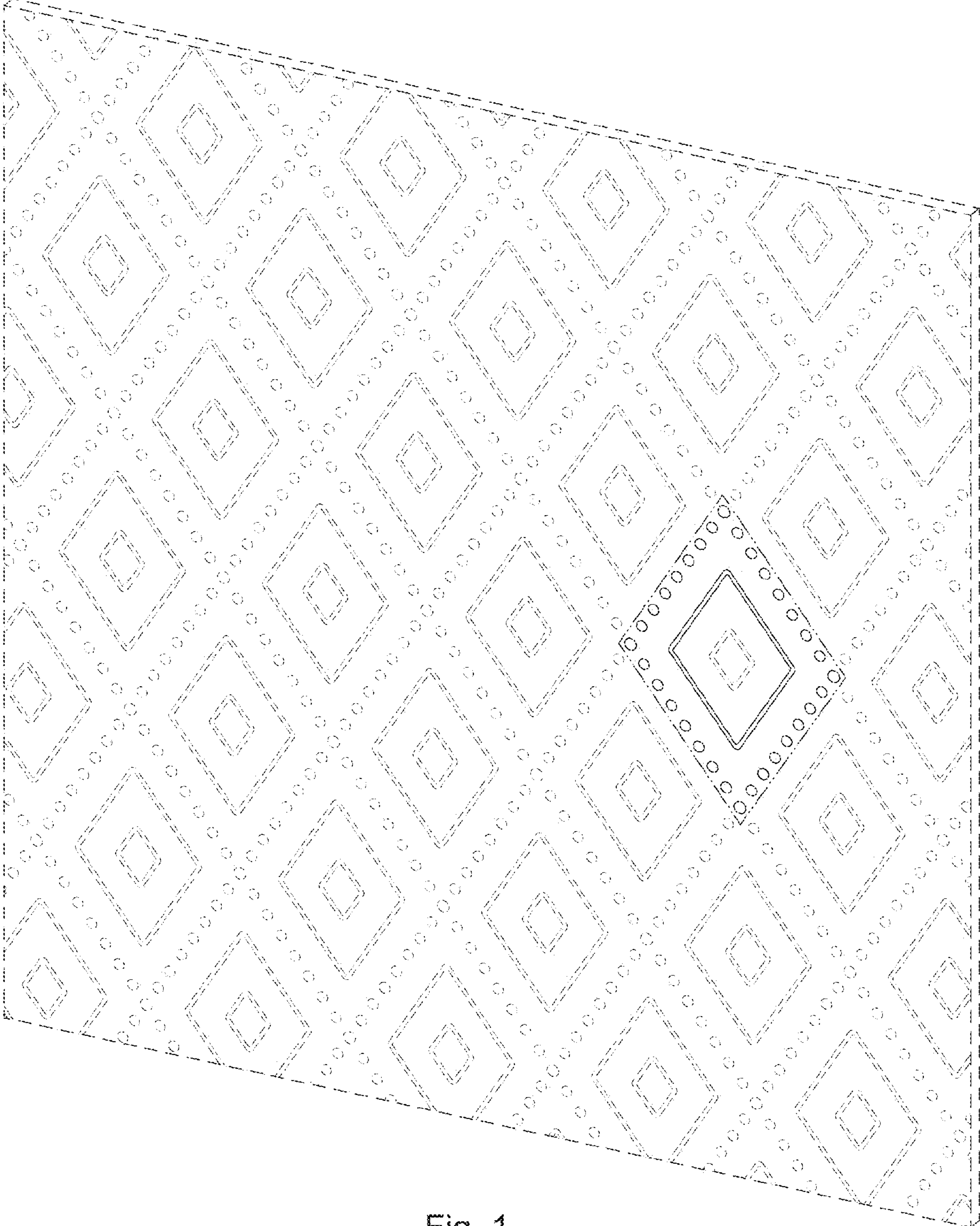

Fig. 1

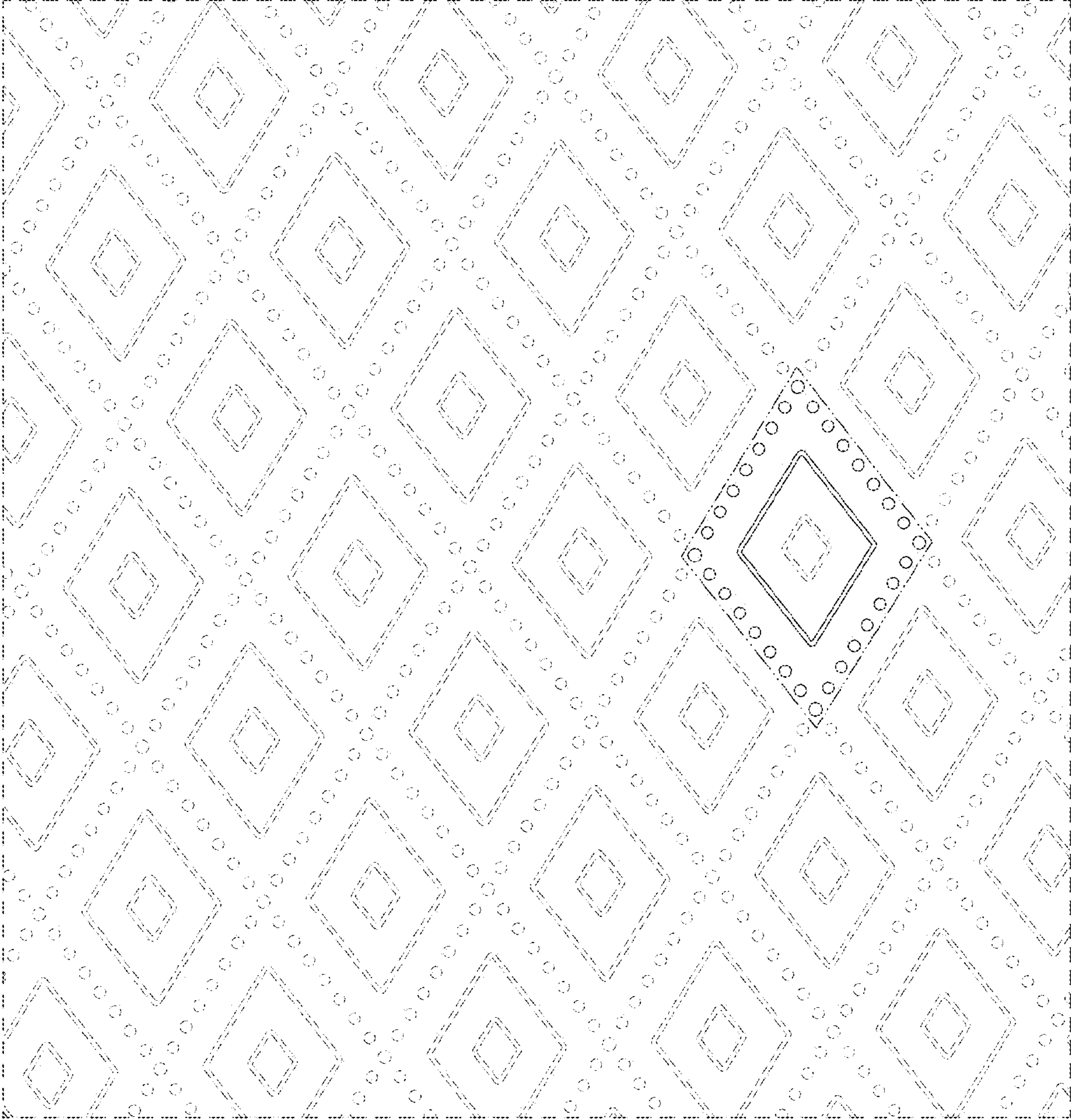

Fig. 2

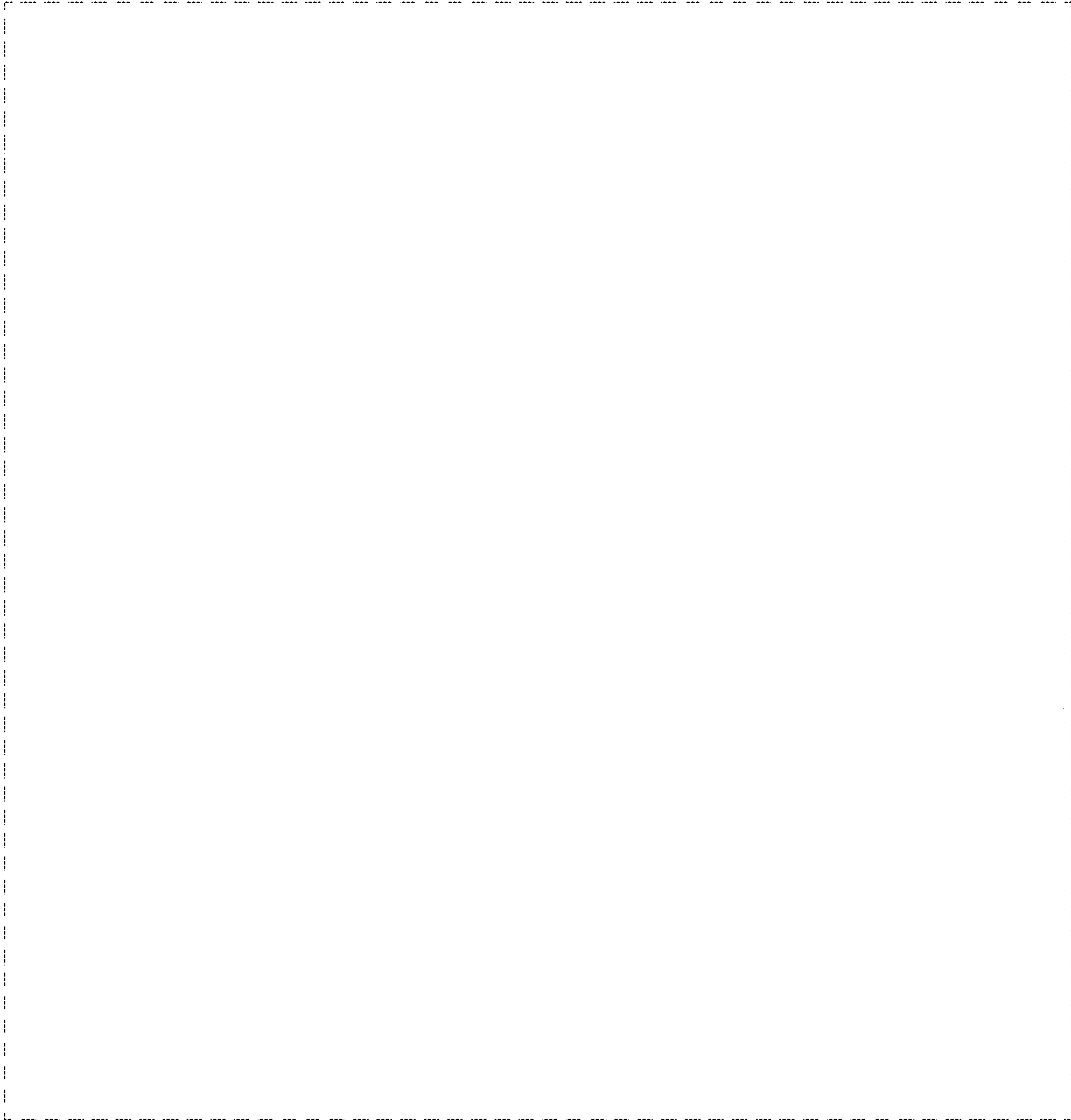

Fig. 3



Fig. 4

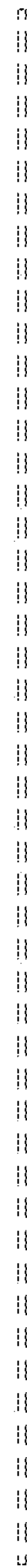

Fig. 5

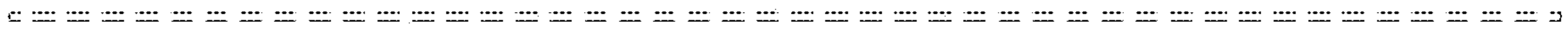

Fig. 6

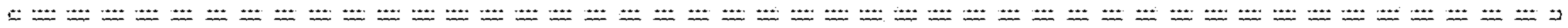

Fig. 7