



US00D941025S

(12) **United States Design Patent**  
**Grunstein**

(10) **Patent No.:** **US D941,025 S**

(45) **Date of Patent:** **\*\* Jan. 18, 2022**

(54) **BED ACCESSORY**

(71) Applicant: **Claire Grunstein**, Tucson, AZ (US)

(72) Inventor: **Claire Grunstein**, Tucson, AZ (US)

(\*\*) Term: **15 Years**

(21) Appl. No.: **29/755,594**

(22) Filed: **Oct. 21, 2020**

(51) **LOC (13) Cl.** ..... **03-01**

(52) **U.S. Cl.**  
USPC ..... **D3/303**

(58) **Field of Classification Search**  
USPC ..... D3/228, 224, 215, 221, 226, 247, 269,  
D3/299, 273, 276, 289, 293, 290, 301,  
D3/303, 318, 319; D9/702, 703, 705,  
D9/707, 709, 710, 433, 901  
CPC ..... A47C 7/62; A47C 1/14  
See application file for complete search history.

(56) **References Cited**

**U.S. PATENT DOCUMENTS**

D271,917 S *	12/1983	Magis .....	D3/274
D358,284 S *	5/1995	Hill .....	5/658
D369,498 S *	5/1996	Newcomb .....	D6/513
D392,613 S *	3/1998	Peters .....	D12/416
D420,510 S *	2/2000	Rotan .....	D3/201
6,292,963 B1 *	9/2001	Couture .....	A47C 21/003 5/485
D459,877 S *	7/2002	Laprise .....	D3/254
D467,079 S *	12/2002	Willows .....	D3/301
D572,006 S *	7/2008	Preston .....	D3/303
D611,742 S *	3/2010	Bonatz .....	D6/303
D636,997 S *	5/2011	DeVoe .....	D3/303
D656,071 S *	3/2012	Treon .....	D12/133
D666,826 S *	9/2012	Phillips .....	D3/303
D675,441 S *	2/2013	Phillips .....	D3/303

D710,105 S *	8/2014	Hondos .....	D3/303
D713,643 S *	9/2014	Adinolfi, Sr. ....	D3/303
D806,390 S *	1/2018	Goldszer .....	D3/303
D817,020 S *	5/2018	Polifroni .....	D6/513
D830,697 S *	10/2018	Pettinga .....	D3/303
D910,310 S *	2/2021	Mason .....	D3/303

\* cited by examiner

*Primary Examiner* — Holly E Thurman

(74) *Attorney, Agent, or Firm* — Adam R. Stephenson, Ltd.

(57) **CLAIM**

The ornamental design for a bed accessory, as shown and described.

**DESCRIPTION**

FIG. 1 is a top, front perspective view of an implementation of a bed accessory;  
FIG. 2 is a front view of the bed accessory of FIG. 1;  
FIG. 3 is a rear view of the bed accessory of FIG. 1;  
FIG. 4 is a left side view of the bed accessory of FIG. 1;  
FIG. 5 is a right side view of the bed accessory of FIG. 1;  
FIG. 6 is a top view of the bed accessory of FIG. 1;  
FIG. 7 is a bottom view of the bed accessory of FIG. 1; and,  
FIG. 8 is a top, front perspective view of the bed accessory of FIG. 1 on a bed.

The cutaway symbols illustrated in break lines in the drawings indicate a symbolic break in the length of the design for the bed accessory indicating an indeterminate length. The appearance of any portion of the article between the break lines forms no part of the claimed design.

The dashed broken lines of the bed accessory of FIGS. 1-8 depict seam lines and form no part of the claimed design. The dashed broken lines of the bed of FIG. 8 are directed to environment and are for illustrative purposes only and form no part of the claimed design.

**1 Claim, 5 Drawing Sheets**

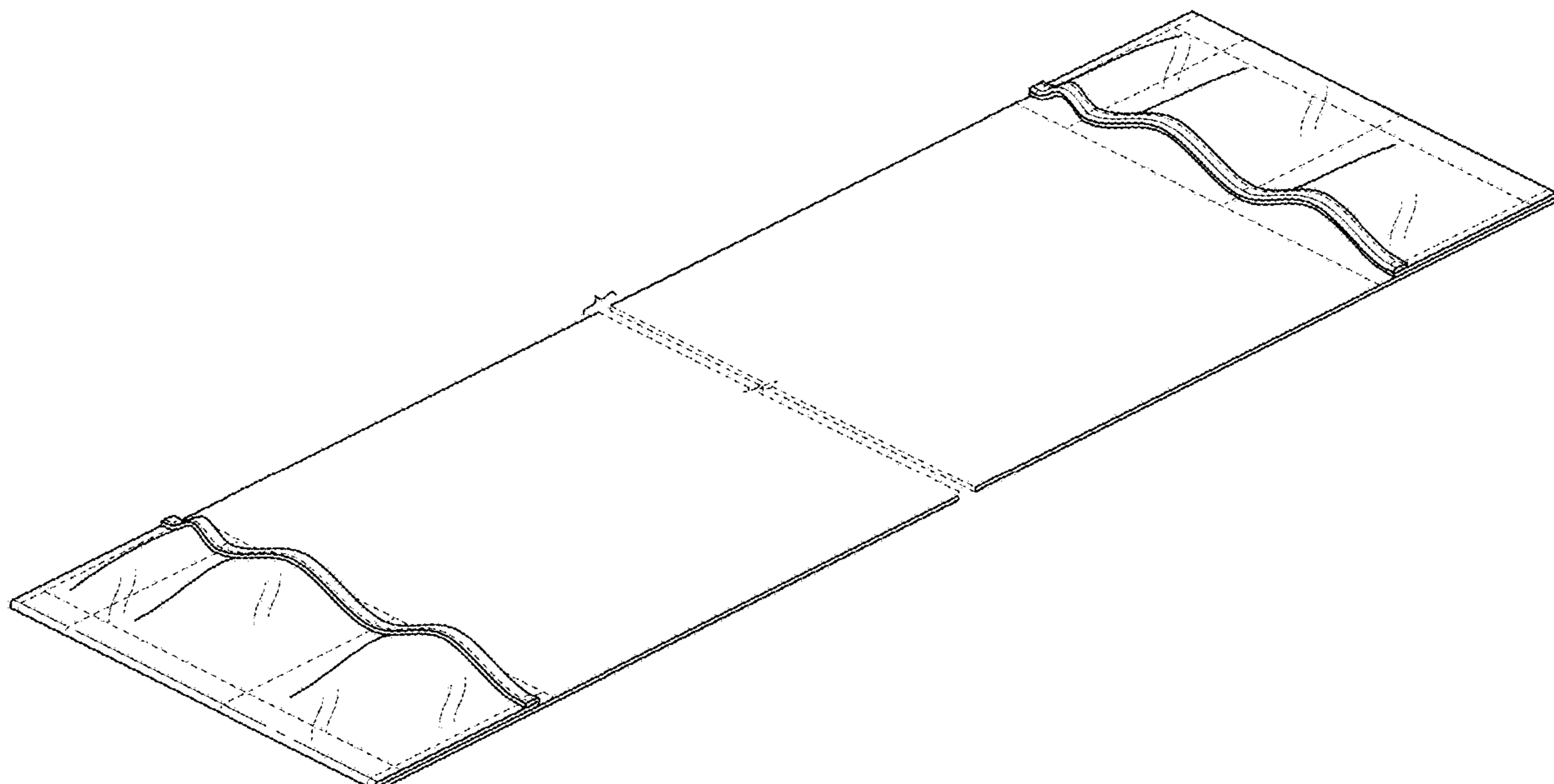

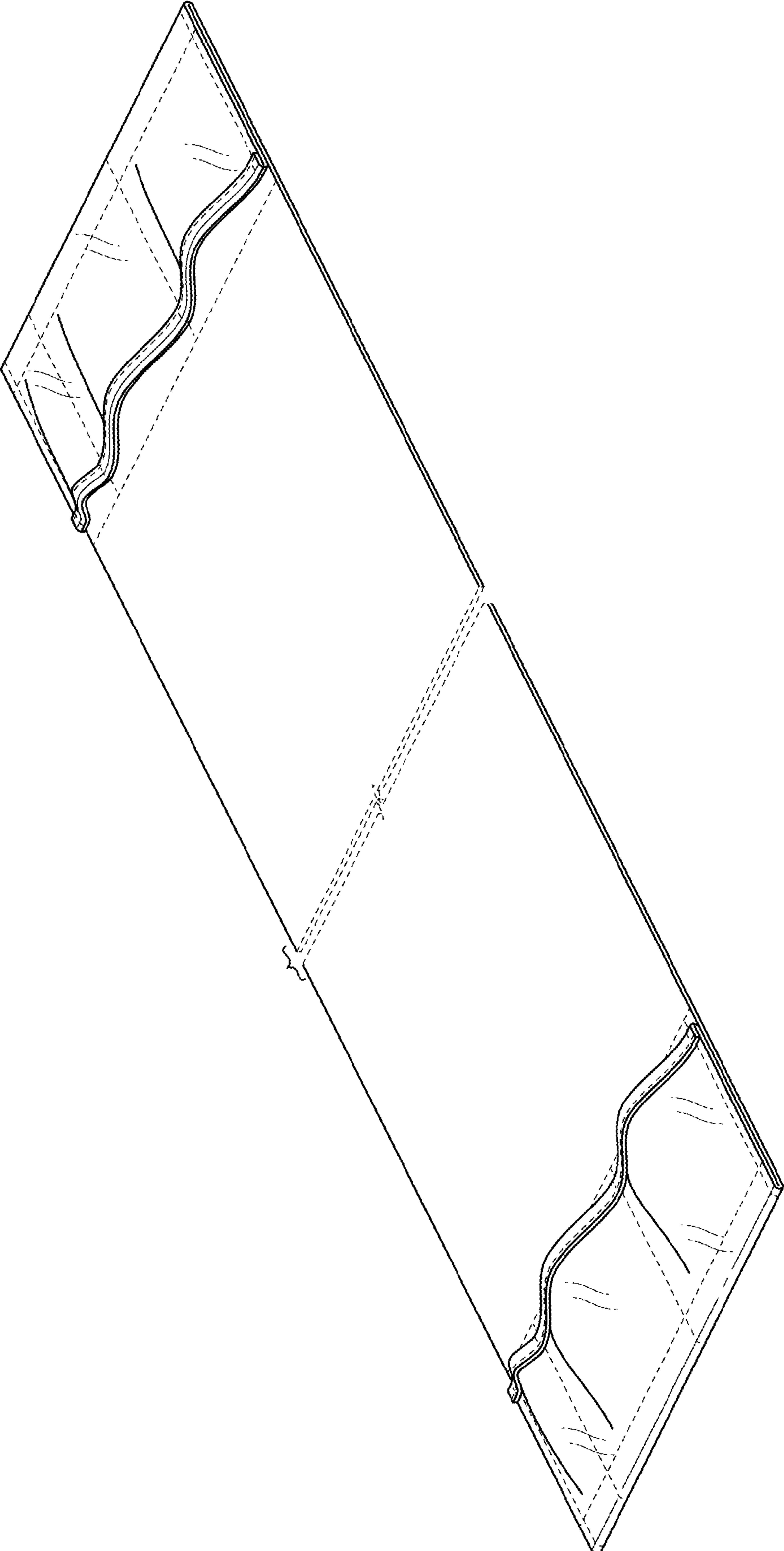

FIG. 1



FIG. 2



FIG. 3



FIG. 4

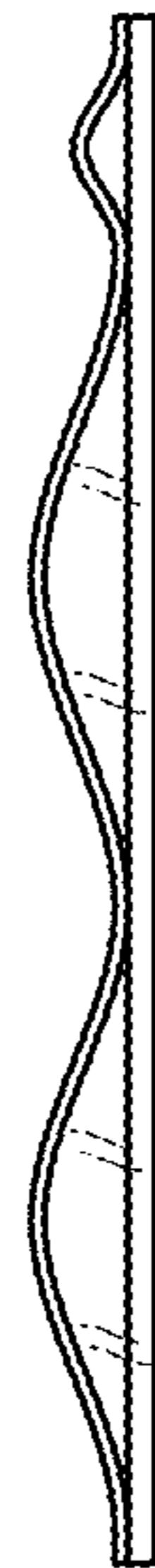

FIG. 5

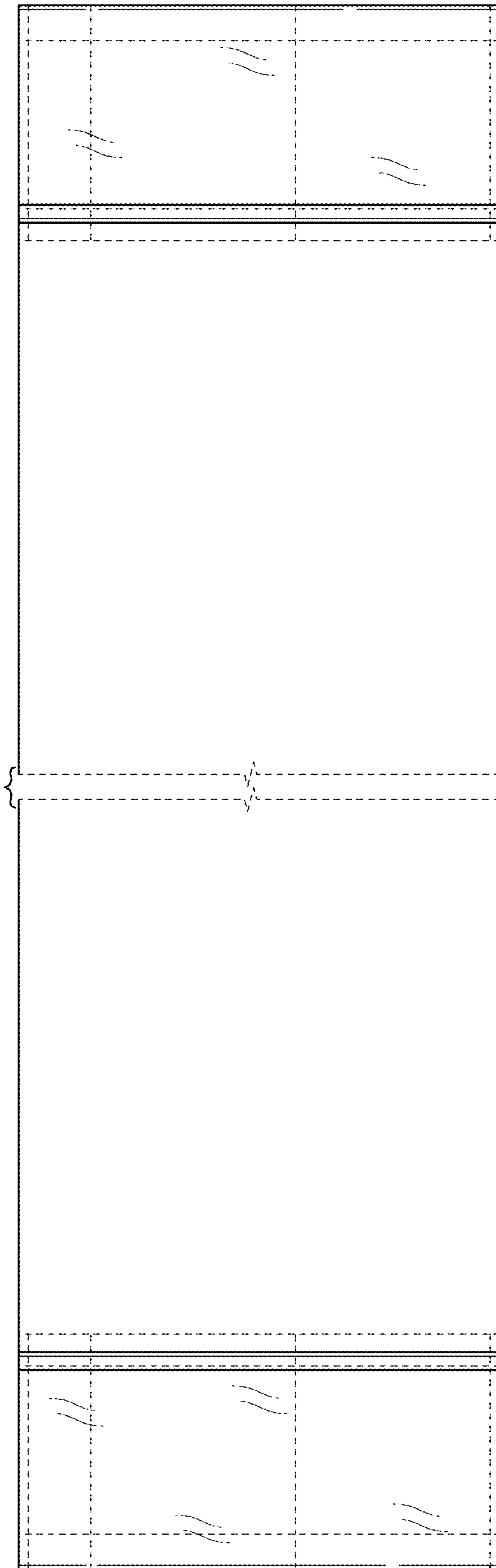

FIG. 6

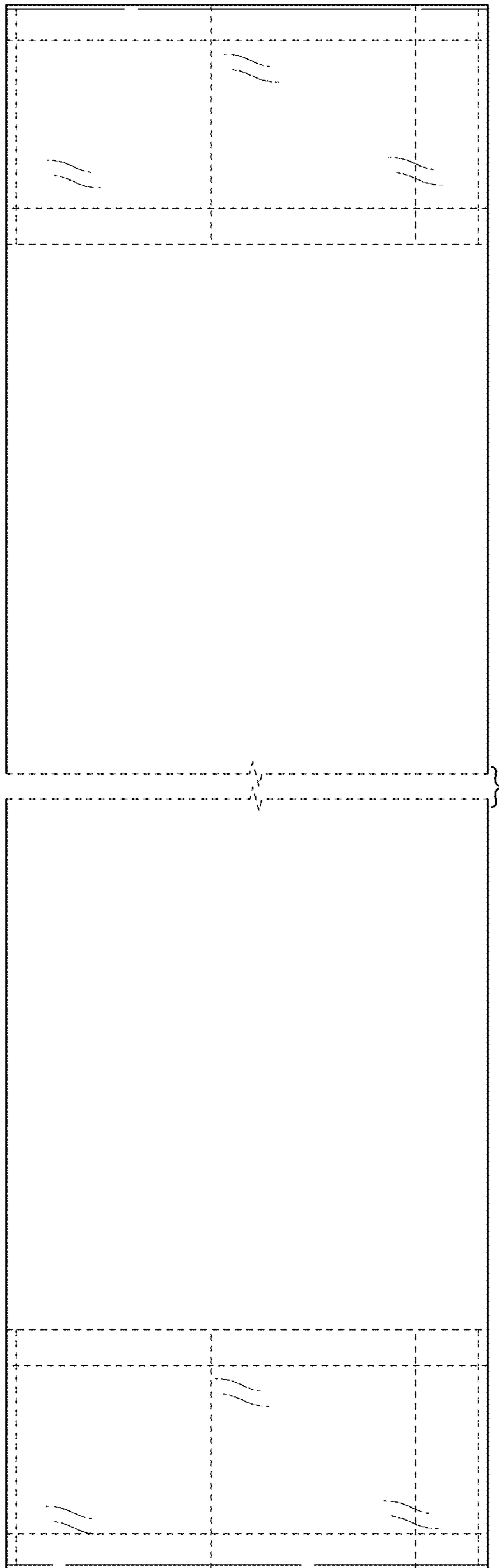

FIG. 7

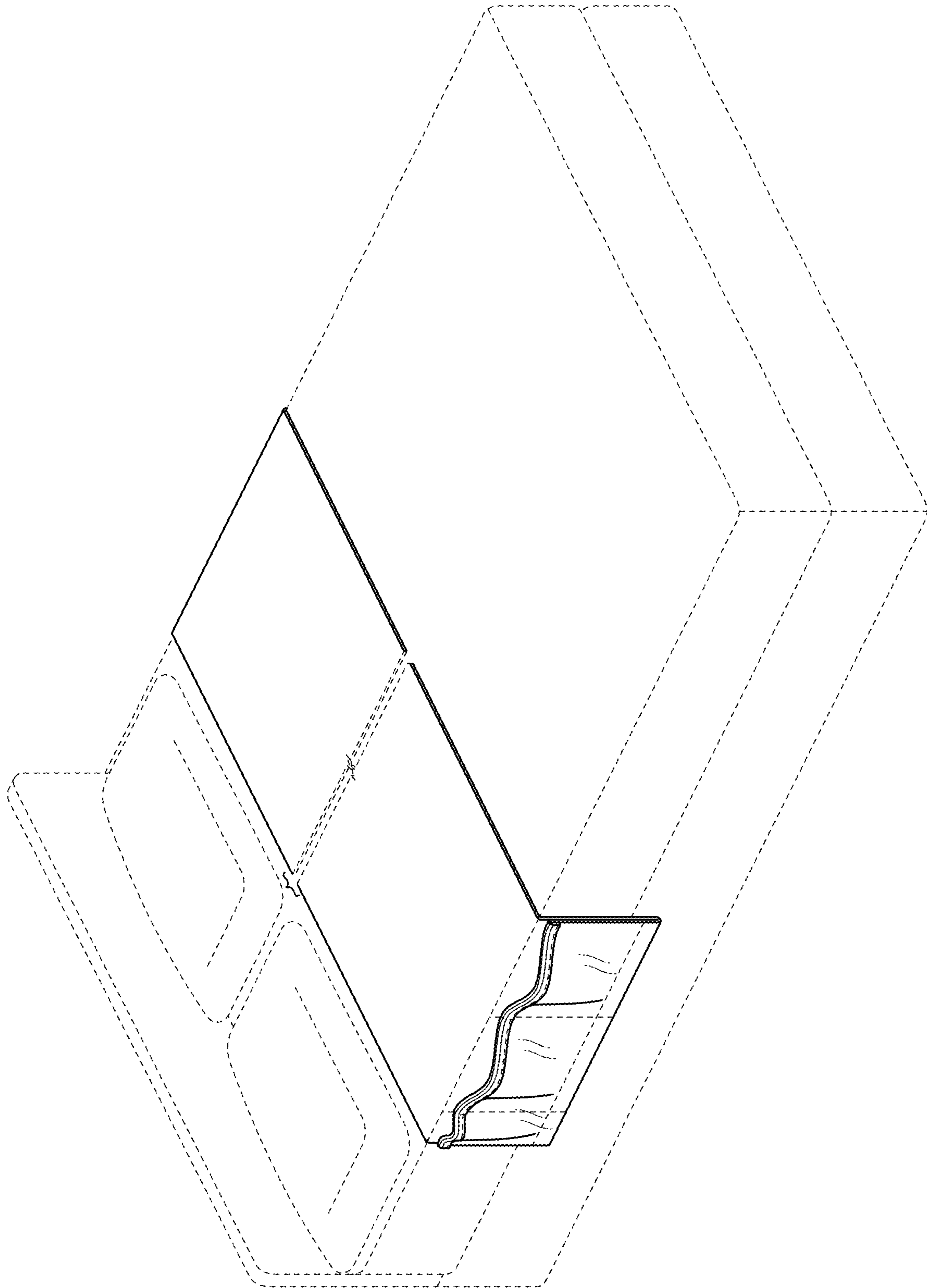

FIG. 8