



US00D940902S

(12) **United States Design Patent** (10) **Patent No.:** **US D940,902 S**
Walsh (45) **Date of Patent:** **** Jan. 11, 2022**

(54) **LITE**
(71) Applicant: **Masonite Corporation**, Tampa, FL (US)
(72) Inventor: **Jason M. Walsh**, Batavia, IL (US)
(73) Assignee: **Masonite Corporation**, Tampa, FL (US)
(**) Term: **15 Years**
(21) Appl. No.: **29/722,236**
(22) Filed: **Jan. 28, 2020**
(51) **LOC (13) Cl.** **25-01**
(52) **U.S. Cl.**
USPC **D25/103**
(58) **Field of Classification Search**
USPC D25/48.3, 48.7, 103, 106, 109, 110, 111
CPC . B44C 5/0407; B44C 5/08; B44F 7/00; B44F 11/04; B32B 17/10247; E06B 3/28; E06B 3/6604
See application file for complete search history.

D705,950 S * 5/2014 Walsh D25/110
D706,954 S * 6/2014 Walsh D25/103
D735,886 S * 8/2015 Walsh D25/48.3
D751,220 S * 3/2016 Walsh D25/103
D760,401 S * 6/2016 Hu D25/103
D785,817 S * 5/2017 Walsh D25/103
D816,815 S * 5/2018 Lieb D23/305

FOREIGN PATENT DOCUMENTS

CA 131548 * 5/2010
CA 139015 * 6/2011
CA 138735 * 7/2015

* cited by examiner

Primary Examiner — Leanne Was-Englehart
(74) *Attorney, Agent, or Firm* — Berenato & White, LLC

(57) **CLAIM**

The ornamental design for a lite, as shown and described.

DESCRIPTION

FIG. 1 is a front perspective view of a first embodiment of my lite;
FIG. 2 is a front elevational view of the lite of FIG. 1, with the rear being a mirror image thereof;
FIG. 3 is a front perspective view of a variation thereof;
FIG. 4 is a front elevational view of the lite of FIG. 3, with the rear being a mirror image thereof;
FIG. 5 is a front perspective view of a second embodiment of my lite;
FIG. 6 is a front elevational view of the lite of FIG. 5, with the rear being a mirror image thereof;
FIG. 7 is a front perspective view of a variation thereof; and,
FIG. 8 is a front elevational view of the lite of FIG. 7, with the rear being a mirror image thereof.

1 Claim, 6 Drawing Sheets

(56) **References Cited**
U.S. PATENT DOCUMENTS
D627,083 S * 11/2010 Walsh D25/103
D642,285 S * 7/2011 Hu D25/103
D652,530 S * 1/2012 Walsh D25/103
D670,005 S * 10/2012 Walsh D25/103
D691,286 S * 10/2013 Hu D25/103
D692,164 S * 10/2013 Walsh D25/103
D692,584 S * 10/2013 Walsh D25/103
D692,585 S * 10/2013 Walsh D25/103
D705,451 S * 5/2014 Hu D25/103

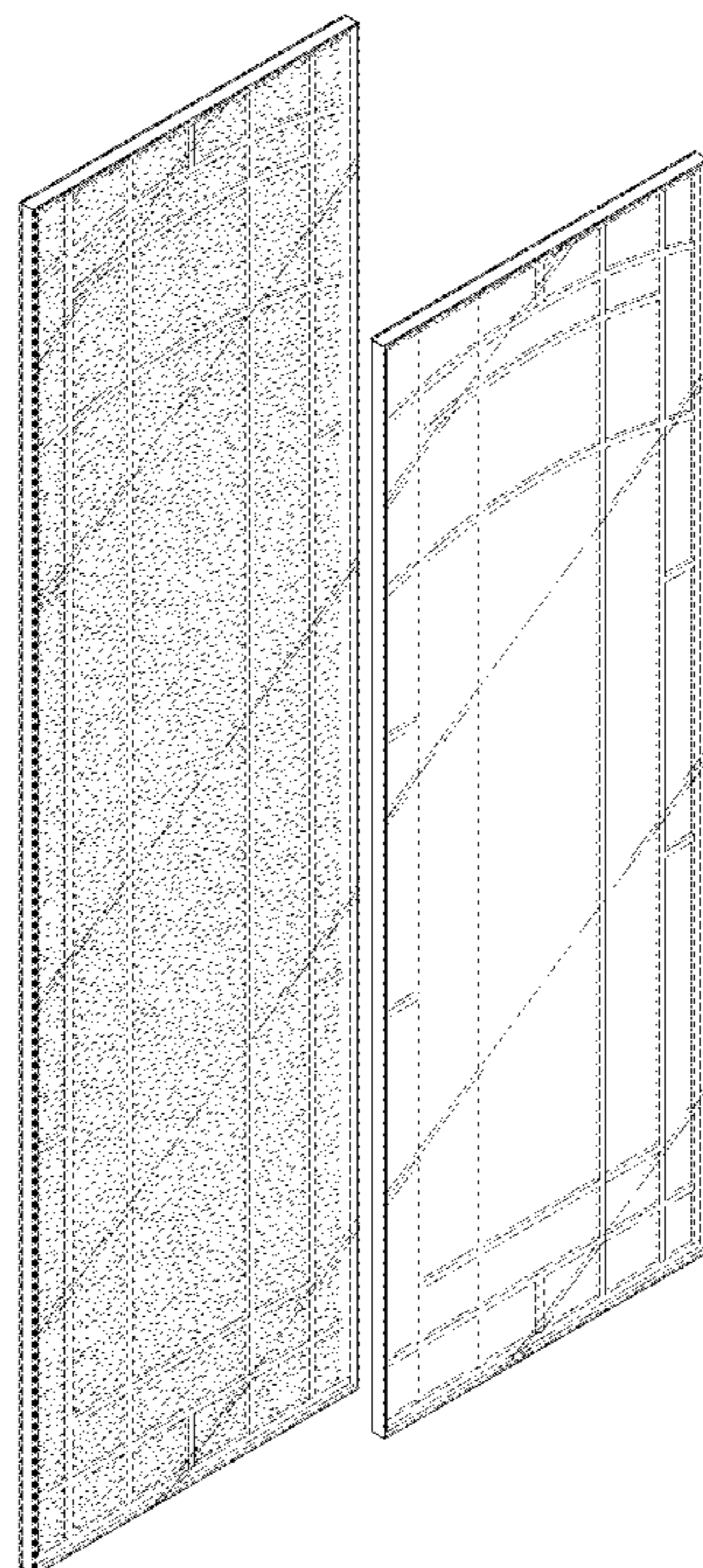

FIG. 1

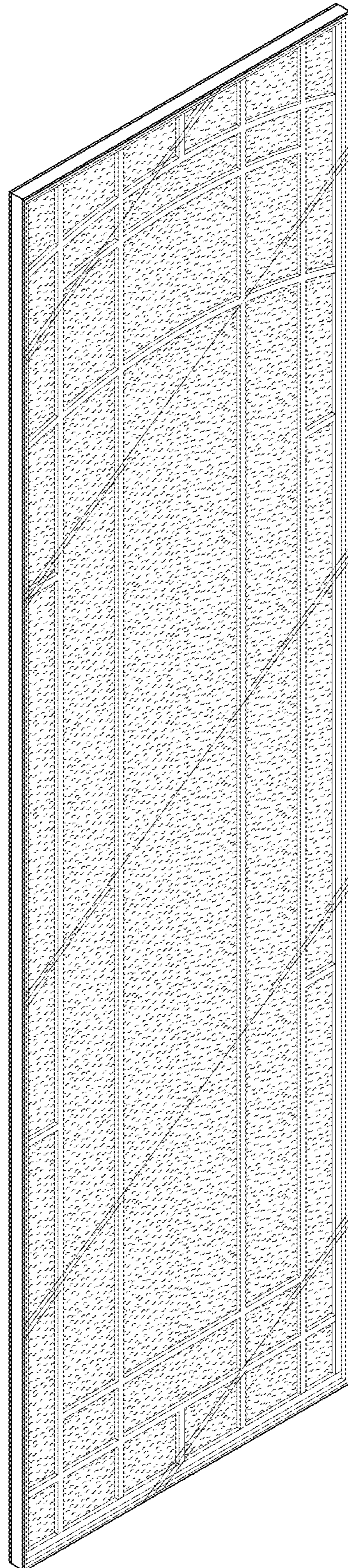

FIG. 2

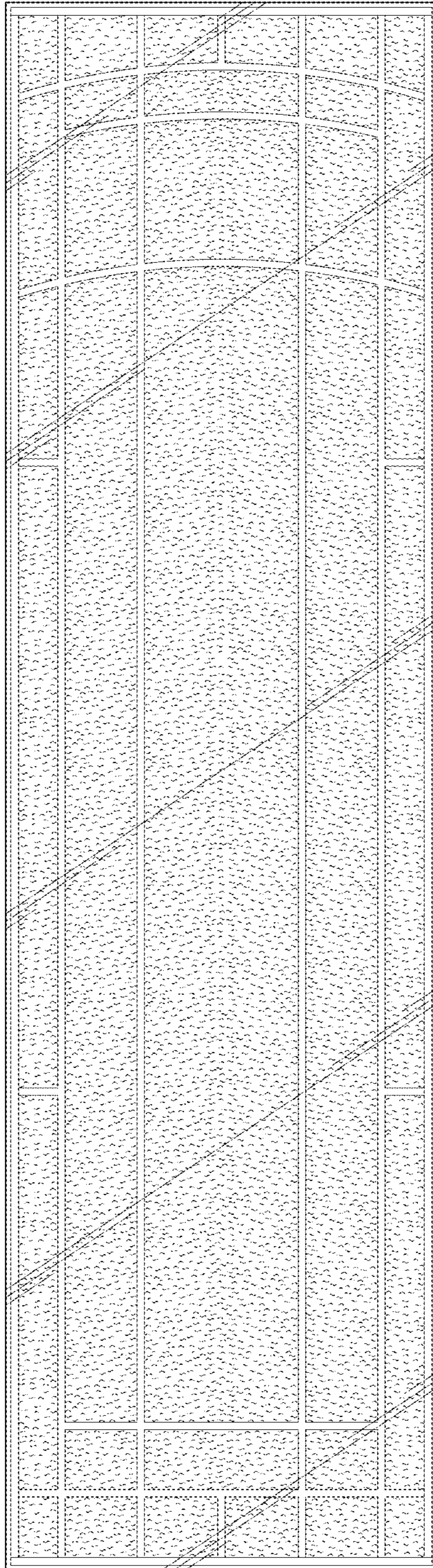

FIG. 3

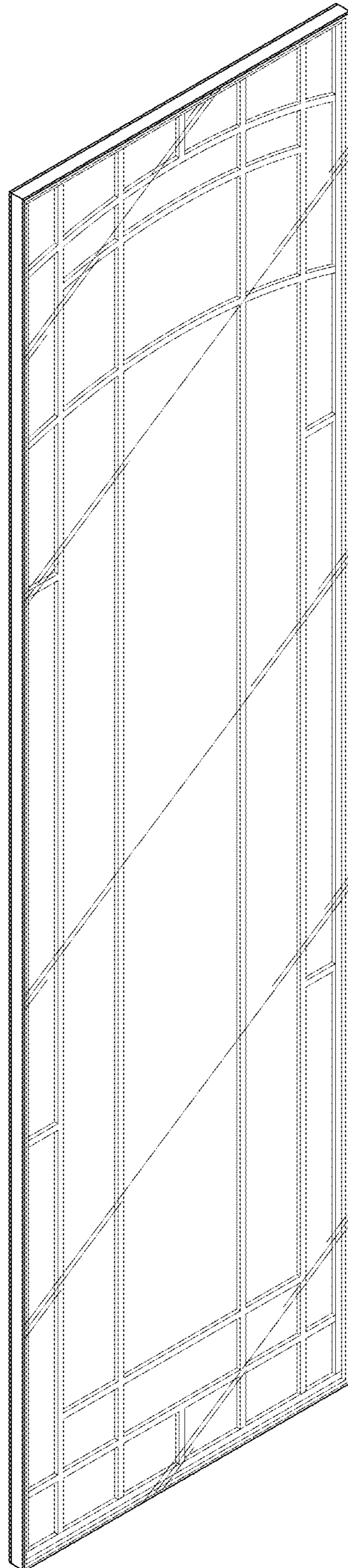
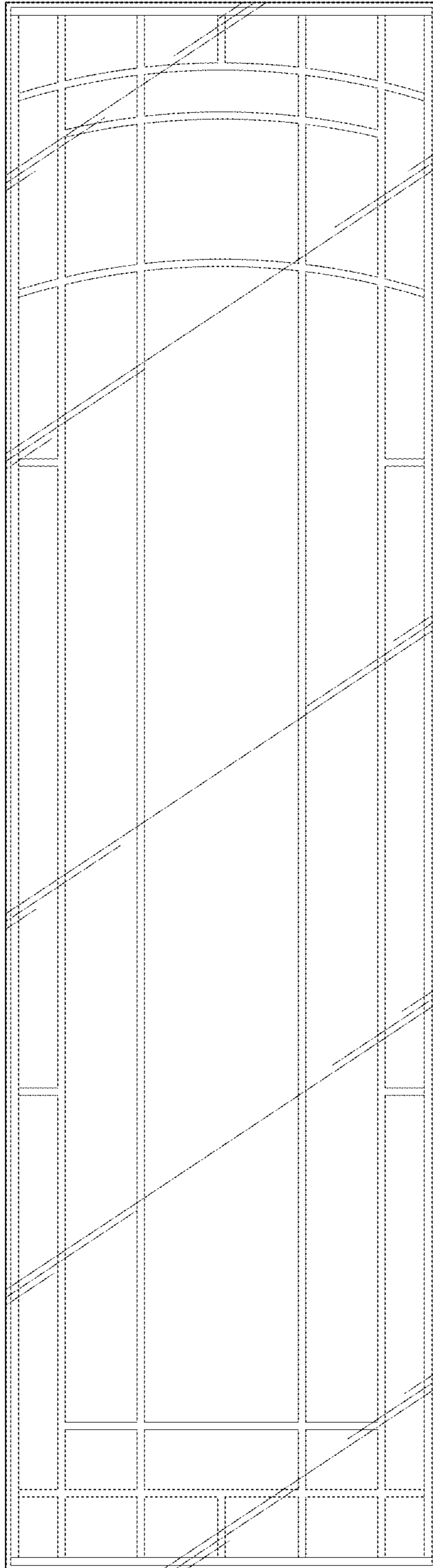

FIG. 4



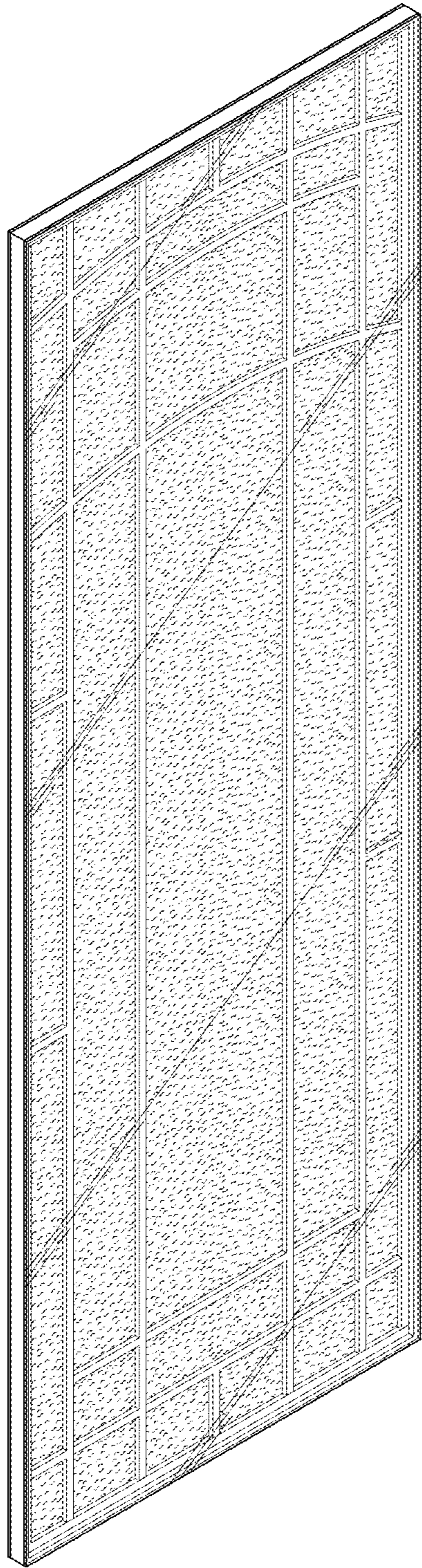

FIG. 5

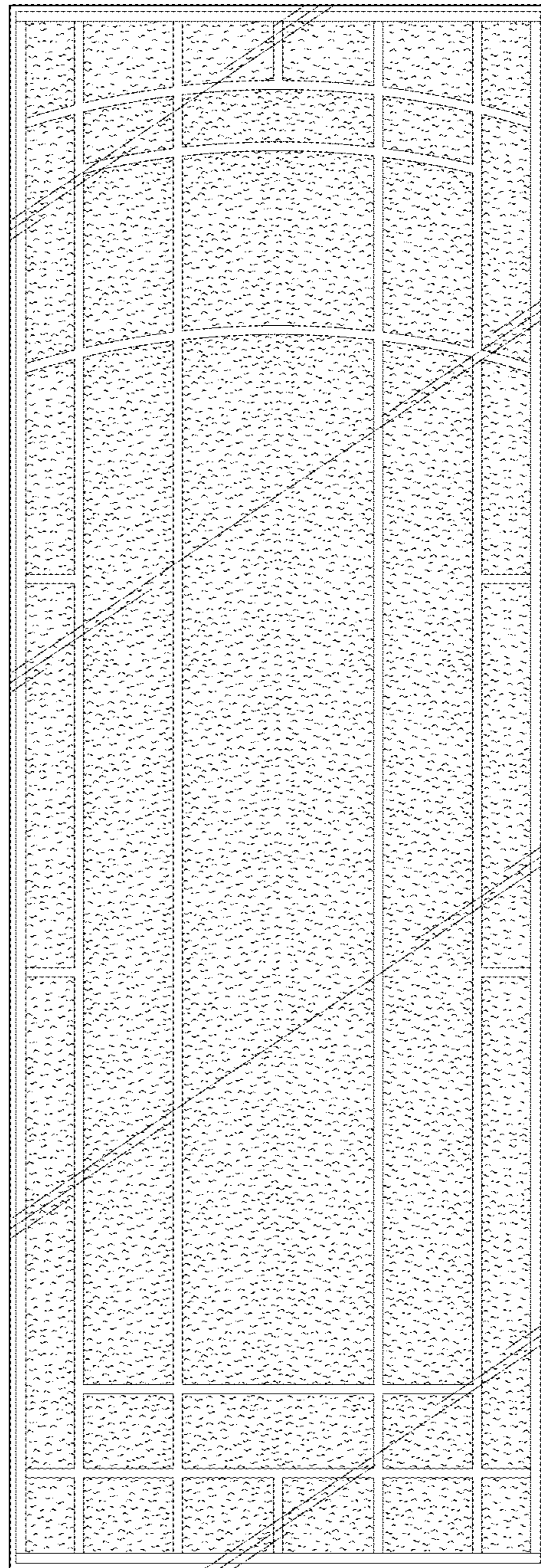

FIG. 6

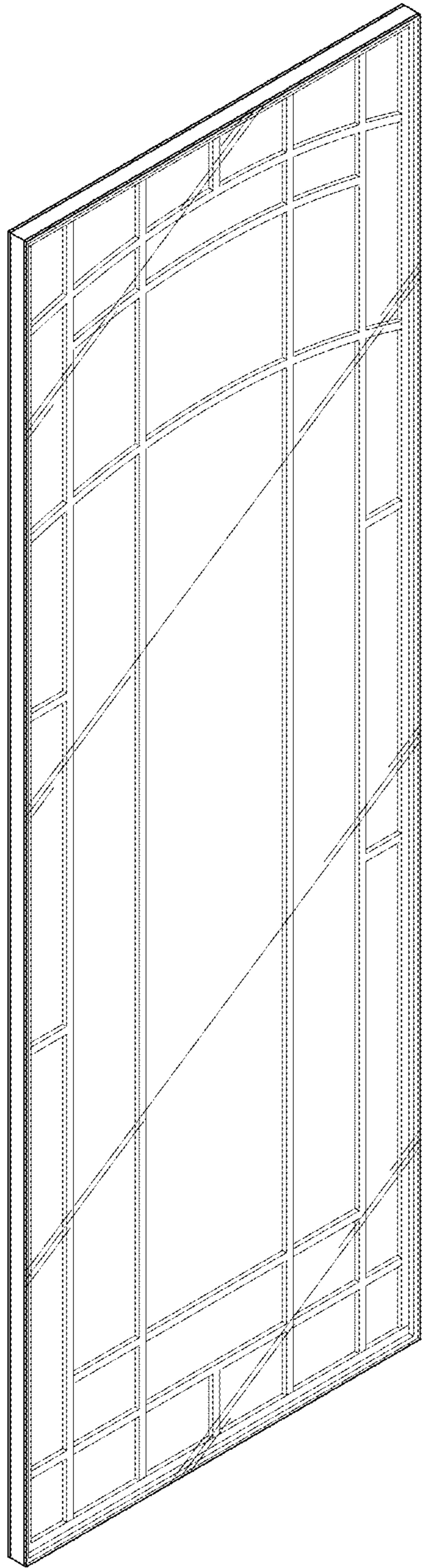

FIG. 7

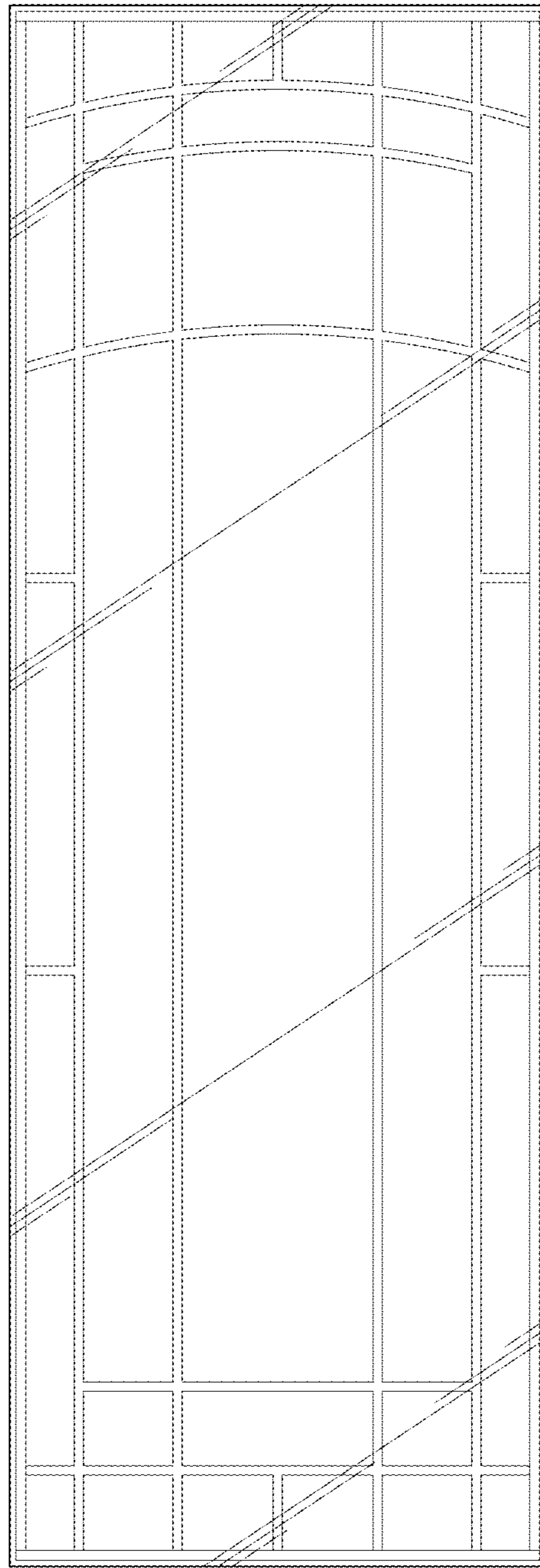

FIG. 8