



US00D940882S

(12) **United States Design Patent**  
**Nally et al.**

(10) **Patent No.:** **US D940,882 S**  
(45) **Date of Patent:** **\*\* Jan. 11, 2022**

(54) **ULTRASOUND DEVICE WITH CONTROL PANEL**

(71) Applicant: **FUJIFILM SONOSITE, INC.**,  
Bothell, WA (US)

(72) Inventors: **Patrick Nally**, Bothell, WA (US);  
**Craig Chamberlain**, Bothell, WA (US)

(73) Assignee: **FUJIFILM SONOSITE, INC.**,  
Bothell, WA (US)

(\*\*) Term: **15 Years**

(21) Appl. No.: **29/747,081**

(22) Filed: **Aug. 19, 2020**

(51) **LOC (13) Cl.** ..... **24-01**

(52) **U.S. Cl.**  
USPC ..... **D24/186**; D24/160

(58) **Field of Classification Search**  
USPC ..... D24/107, 158–161, 185, 186, 187, 137,  
D24/138; D14/315, 318, 328, 336,  
D14/338–340, 371, 398, 447, 455  
CPC ..... A45F 2200/0516; A45F 2200/0525; A61B  
6/4405; A61B 6/4411; A61B 6/435; A61B  
6/4441; A61B 6/4447; A61B 8/4411;  
A61B 8/4427; A61B 8/462; A61B  
8/0437; A61B 8/0883  
See application file for complete search history.

(56) **References Cited**

**U.S. PATENT DOCUMENTS**

5,941,824 A \* 8/1999 Hwang ..... A61B 8/464  
600/437  
D540,807 S \* 4/2007 DeMaio ..... D14/455

D630,751 S \* 1/2011 Yanase ..... D24/158  
D762,861 S \* 8/2016 Chamberlain ..... D24/186  
10,496,137 B1 \* 12/2019 Dickenson ..... H05K 7/142  
D904,396 S \* 12/2020 Lim ..... D14/315  
D912,252 S \* 3/2021 Nally ..... D24/160  
2020/0000430 A1 \* 1/2020 Chamberlain ..... A61B 8/4444  
2020/0060649 A1 \* 2/2020 Nally ..... A61B 8/4433  
2021/0022708 A1 \* 1/2021 Bercoff ..... G06F 3/0412

\* cited by examiner

*Primary Examiner* — Anhdao Doan

(74) *Attorney, Agent, or Firm* — Womble Bond Dickinson  
(US) LLP

(57) **CLAIM**

We claim the ornamental design for an ultrasound device with control panel, as shown and described.

**DESCRIPTION**

FIG. 1 is a top left front perspective view of an ultrasound device with control panel showing our new design;  
FIG. 2 is a front view thereof;  
FIG. 3 is a rear view thereof;  
FIG. 4 is a left side view thereof;  
FIG. 5 is a right side view thereof;  
FIG. 6 is a top plan view thereof; and,  
FIG. 7 is a bottom plan view thereof in a closed position.  
The broken lines illustrate portions of the ultrasound device with control panel that form no part of the claimed design.

**1 Claim, 7 Drawing Sheets**

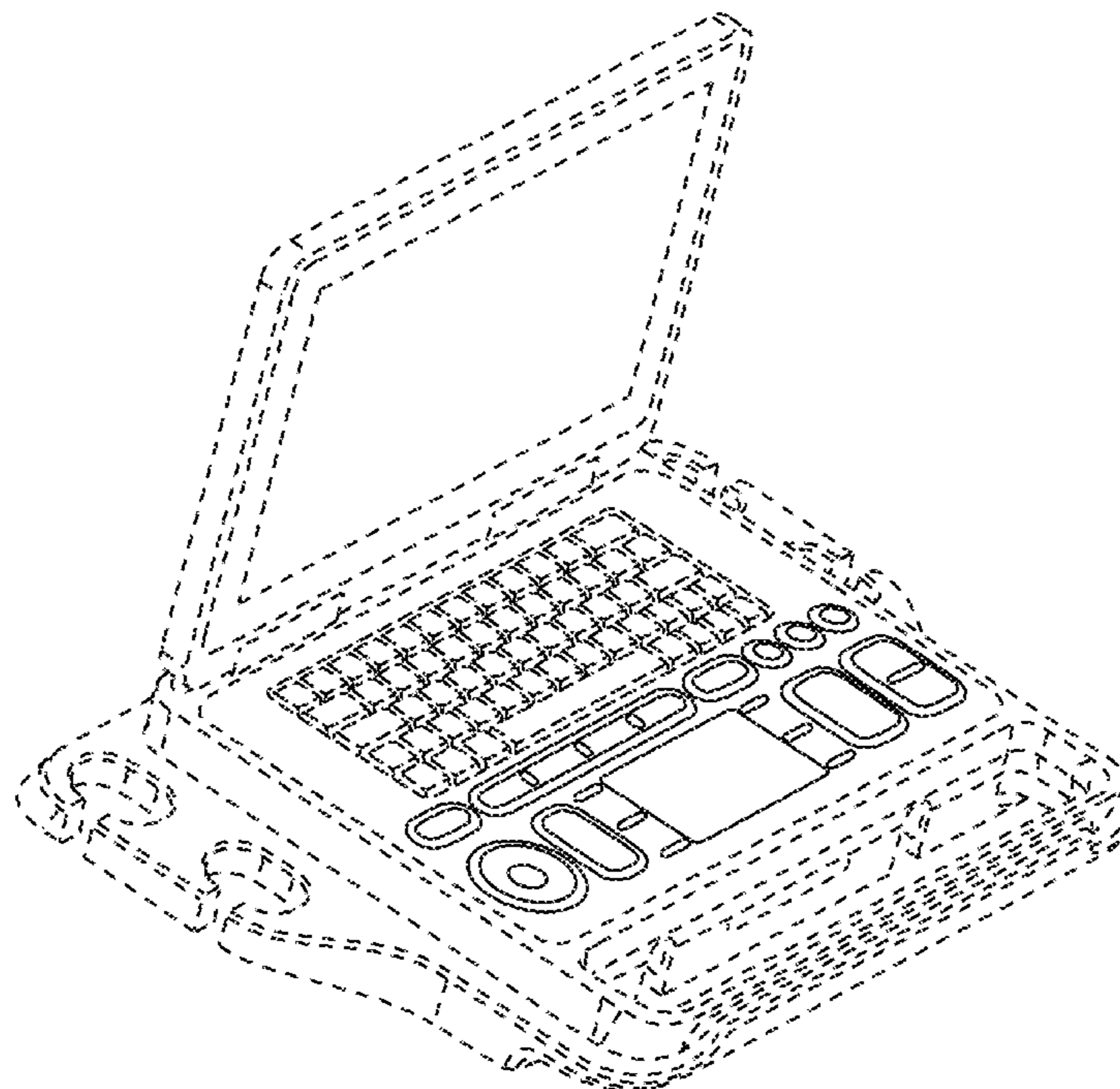

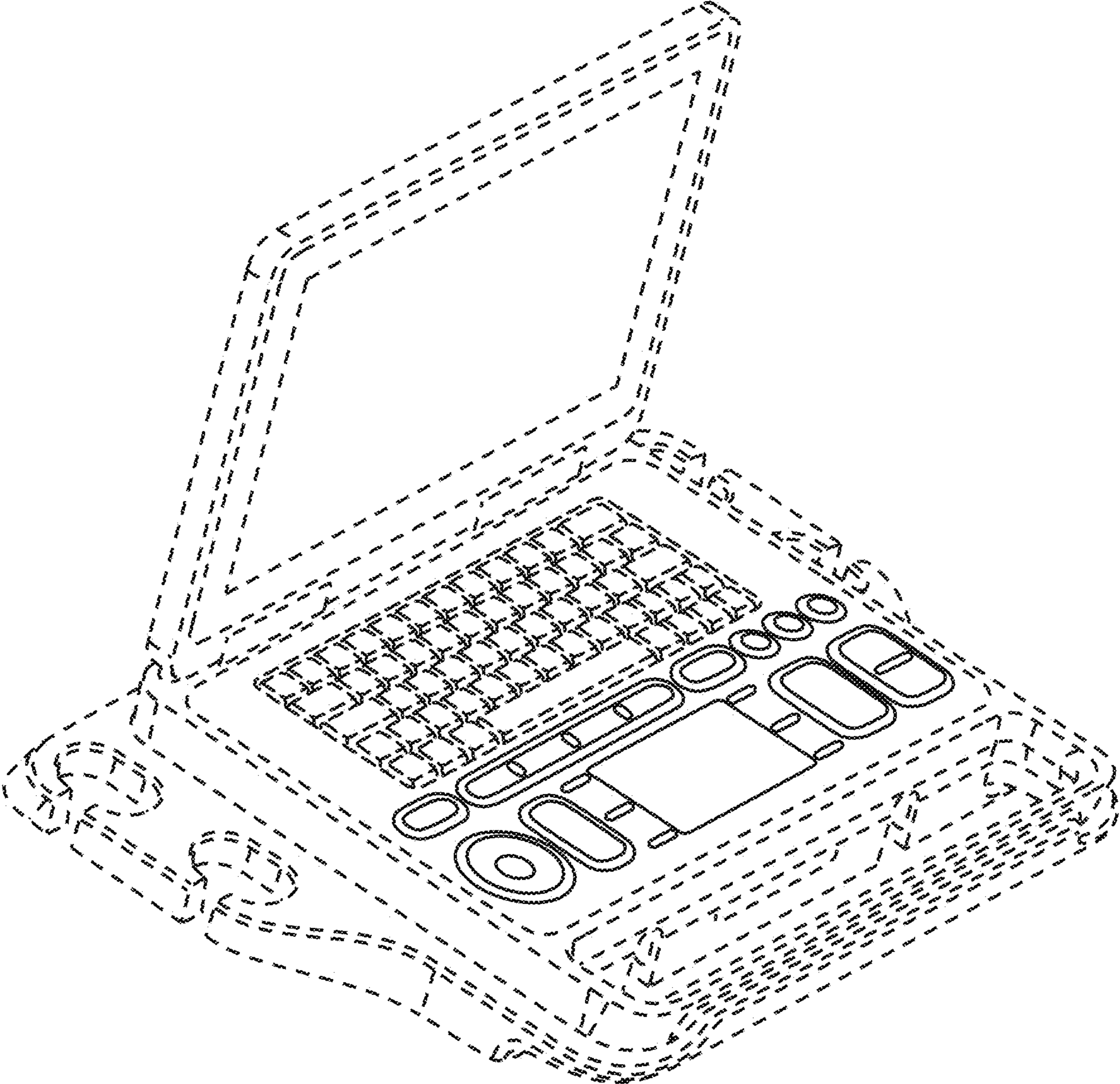

FIG. 1

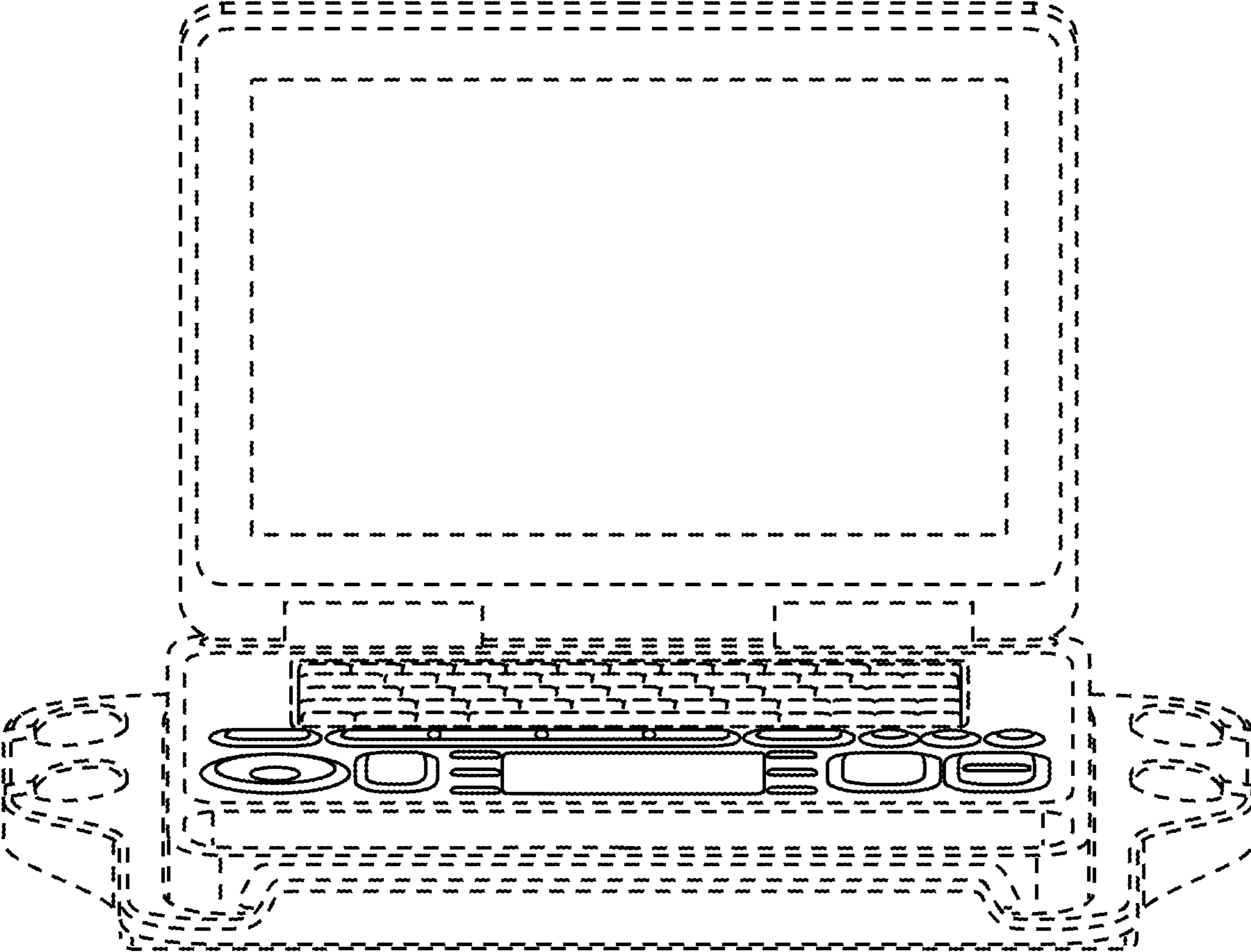

FIG. 2

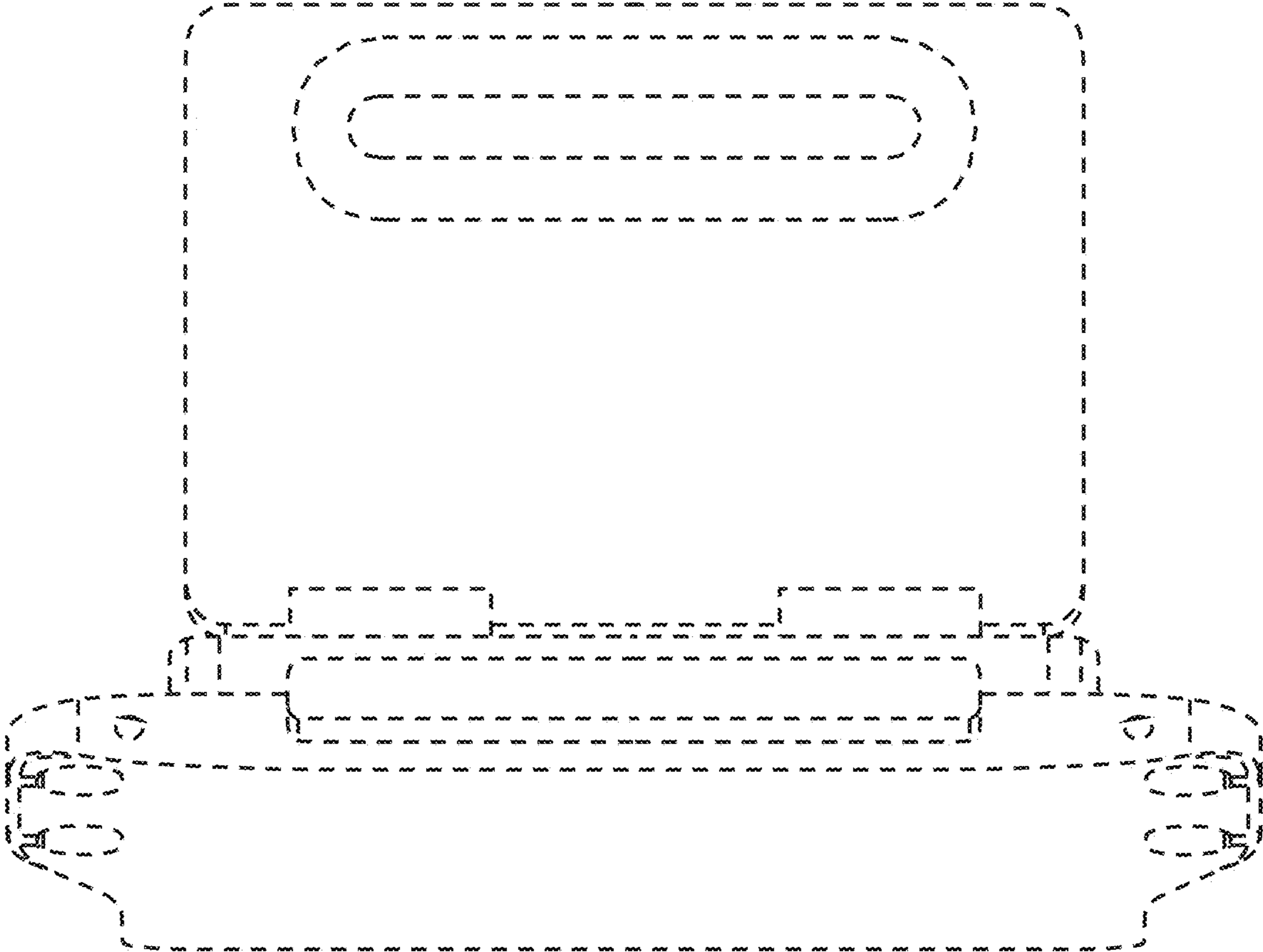

FIG. 3

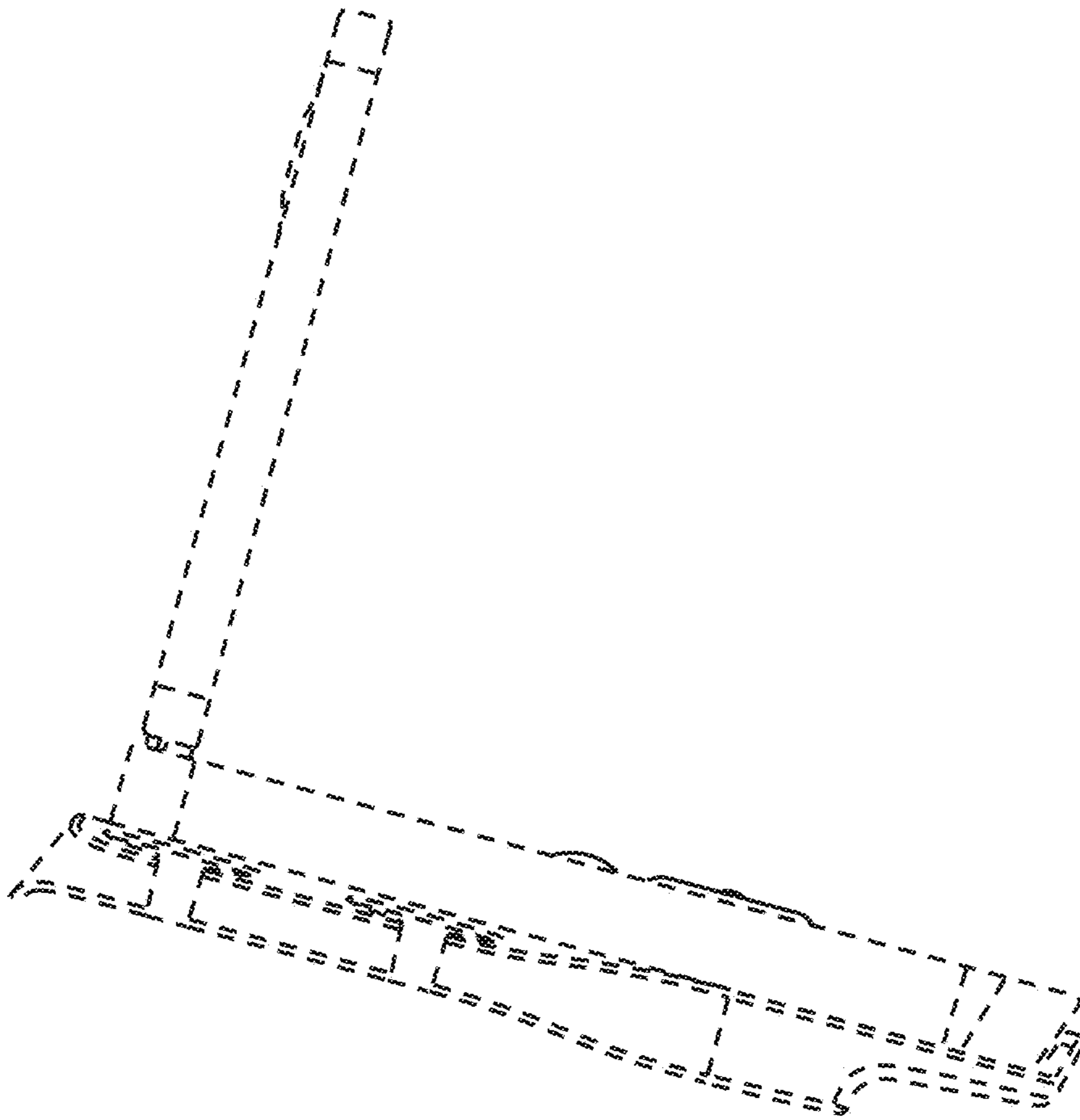

FIG. 4

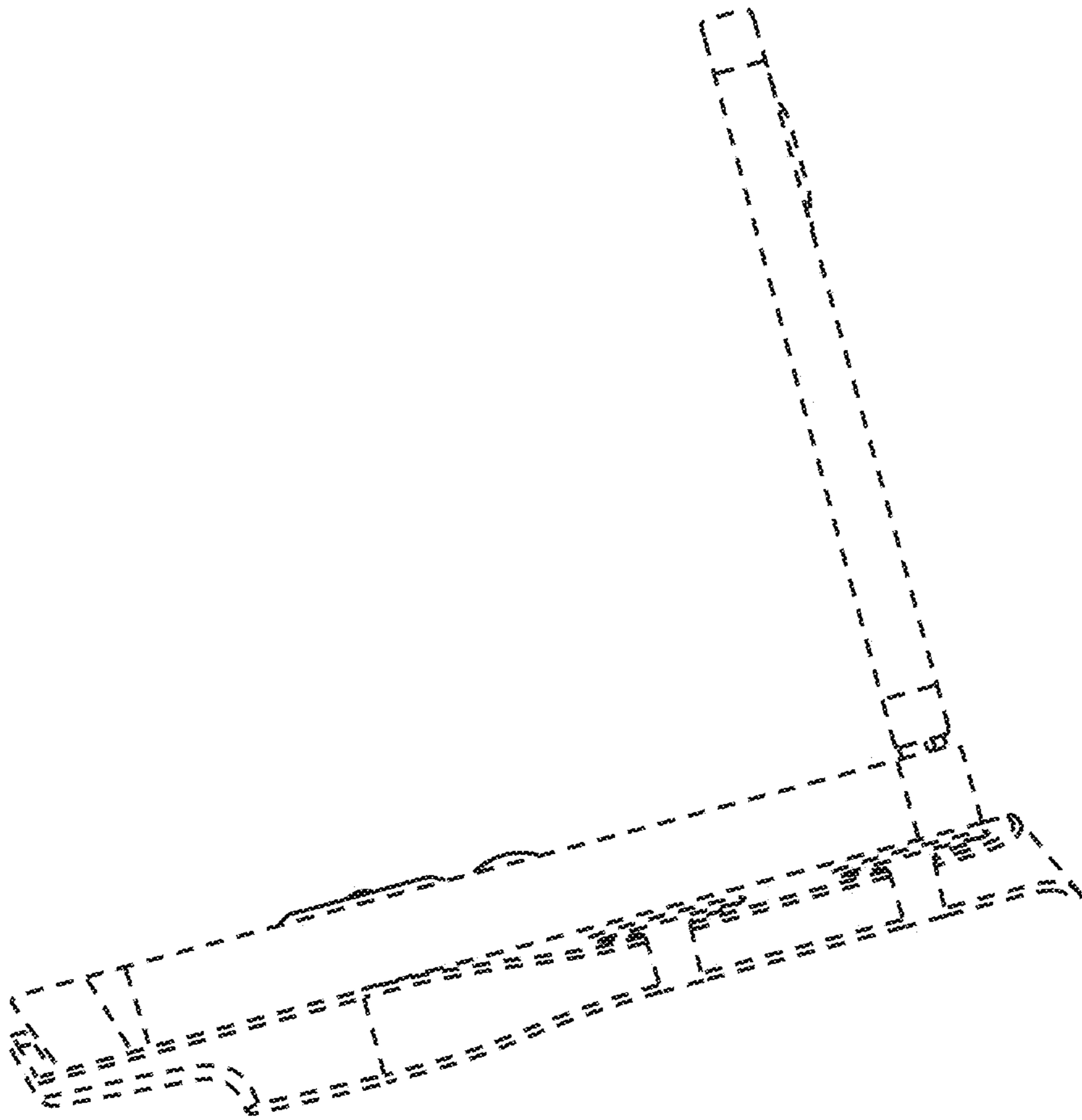

FIG. 5

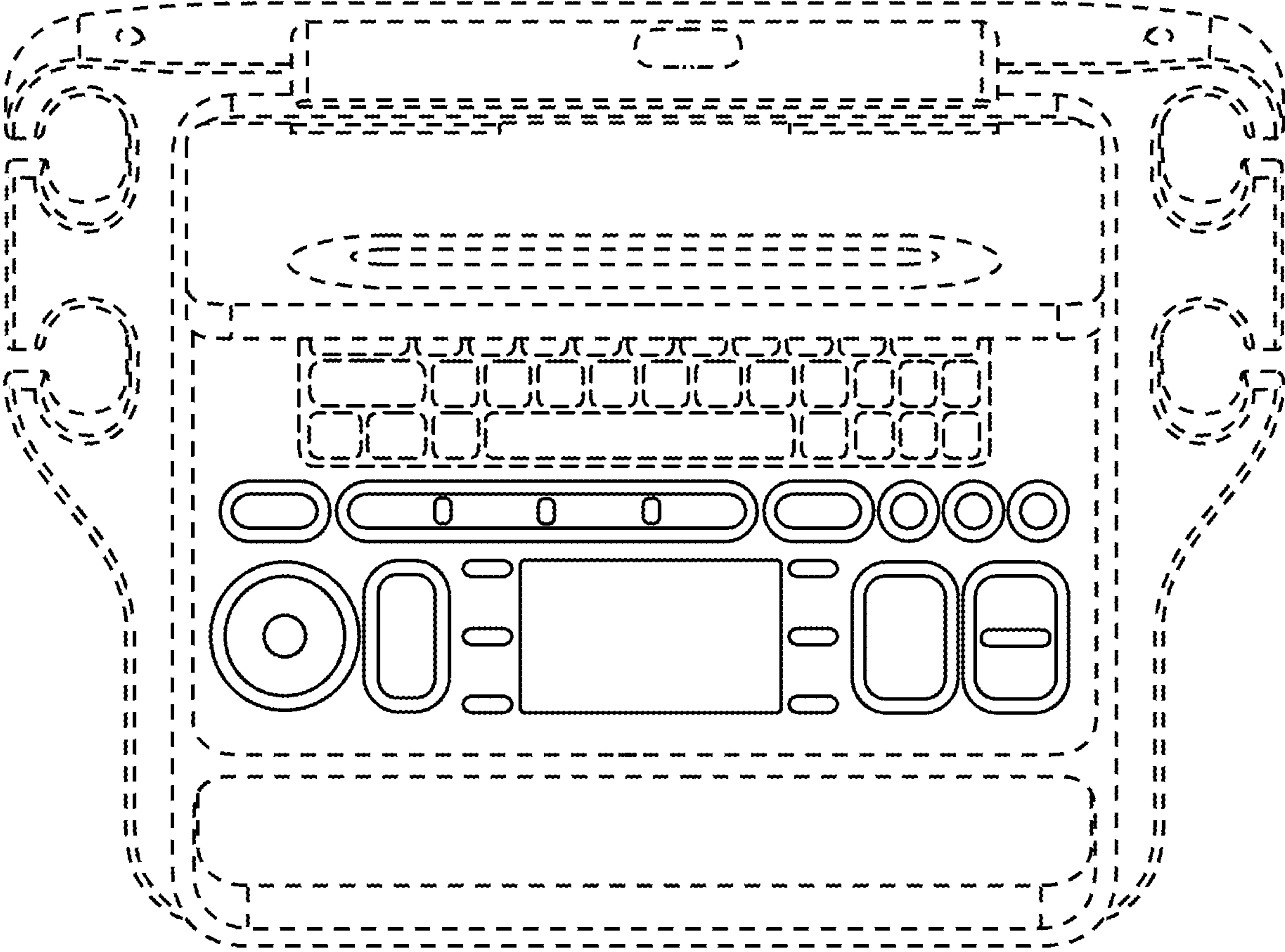

FIG. 6

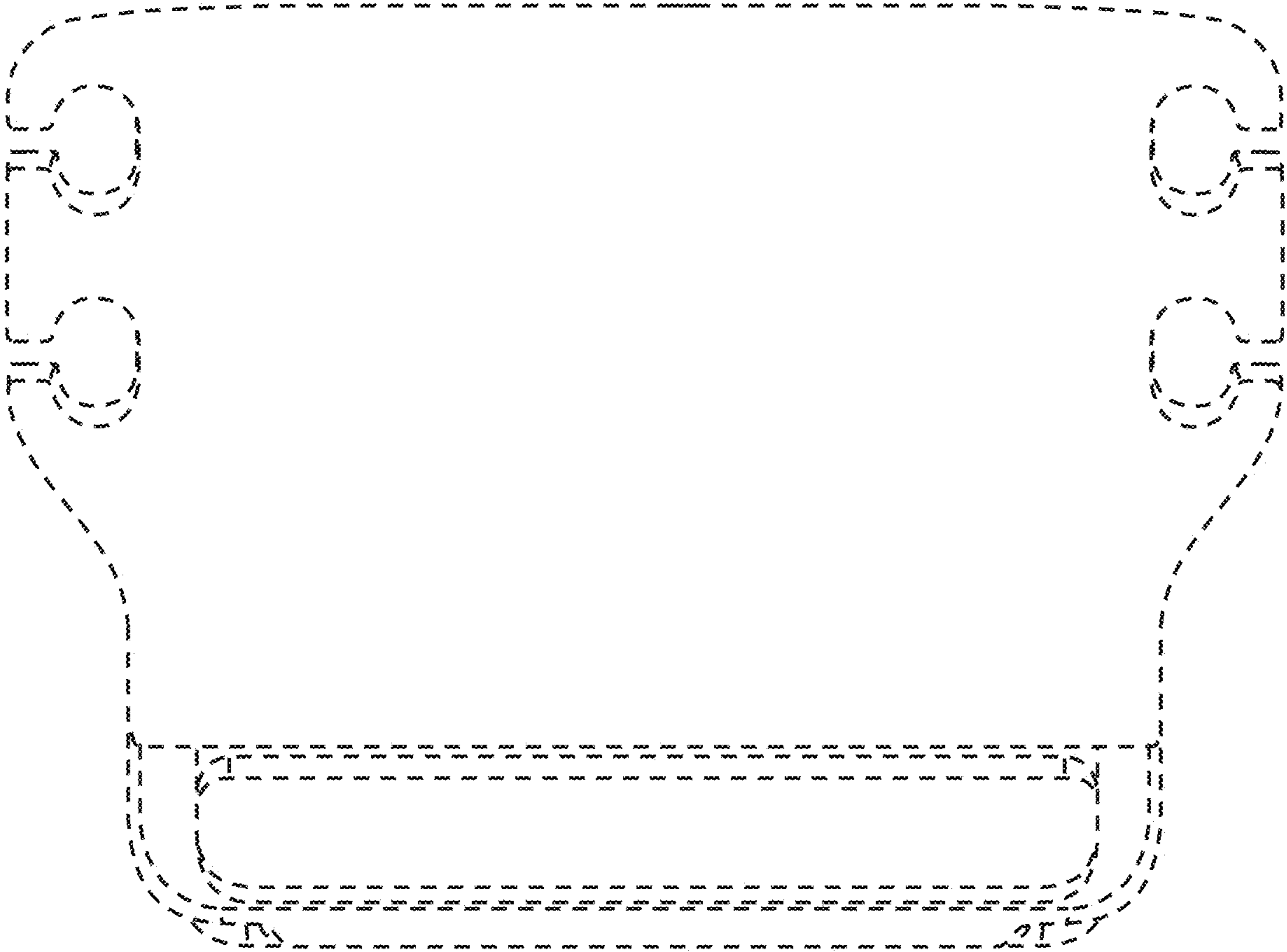

FIG. 7