



US00D940640S

(12) **United States Design Patent**
Leach et al.

(10) **Patent No.:** **US D940,640 S**
(45) **Date of Patent:** **** Jan. 11, 2022**

(54) **TIRE TREAD**

(71) Applicant: **Compagnie Generale des Etablissements Michelin,**
Clermont-Ferrand (FR)

(72) Inventors: **Thomas Leach,** Anderson, SC (US);
Ralston Moore, Fountain Inn, SC (US)

(73) Assignee: **COMPAGNIE GENERALE DES ETABLISSEMENTS MICHELIN,**
Clermont-Ferrand (FR)

(**) Term: **15 Years**

(21) Appl. No.: **29/705,187**

(22) Filed: **Sep. 10, 2019**

(51) **LOC (13) Cl.** **12-15**

(52) **U.S. Cl.**
USPC **D12/580; D12/583**

(58) **Field of Classification Search**
USPC D12/602, 564, 539, 588, 578, 583, 580
See application file for complete search history.

(56) **References Cited**

U.S. PATENT DOCUMENTS

D514,503 S	2/2006	Bradford	
D526,954 S	4/2006	Godeau	
D606,931 S	* 12/2009	Radulescu	D12/566
D646,622 S	* 10/2011	Nobunaga	D12/566

D646,623 S	*	10/2011	Kojima	D12/566
D647,036 S	*	10/2011	Yamaguchi	D12/588
D652,367 S	*	1/2012	Lange	D12/539
D661,245 S	*	6/2012	Buchinger-Barnstorf	D12/564
D754,589 S	*	4/2016	Koog	D12/602
D798,226 S	*	9/2017	Parr	D12/578

* cited by examiner

Primary Examiner — George D. Kirschbaum

(74) *Attorney, Agent, or Firm* — Neal P. Pierotti

(57) **CLAIM**

The ornamental design for a tire tread, as shown and described.

DESCRIPTION

FIG. 1 is a perspective view of a tire tread showing our new design, it being understood that the tread is repeated throughout the circumference of the tire, the opposite side perspective being identical thereto;

FIG. 2 is a front elevation view thereof, the rear elevation being identical thereto;

FIG. 3 is a side elevation view thereof, the opposite side elevation being identical thereto; and,

FIG. 4 is a section view of said tire taken along line 4-4 shown in FIG. 2.

In the drawings, the broken lines defining the sidewall, inner bead and the peripheral boundary between the claimed tire tread and the unclaimed sidewall depict environmental subject matter that forms no part of the claimed design. Further, the broken lines on the face of the tire are understood to represent the tread pattern schematically.

1 Claim, 4 Drawing Sheets

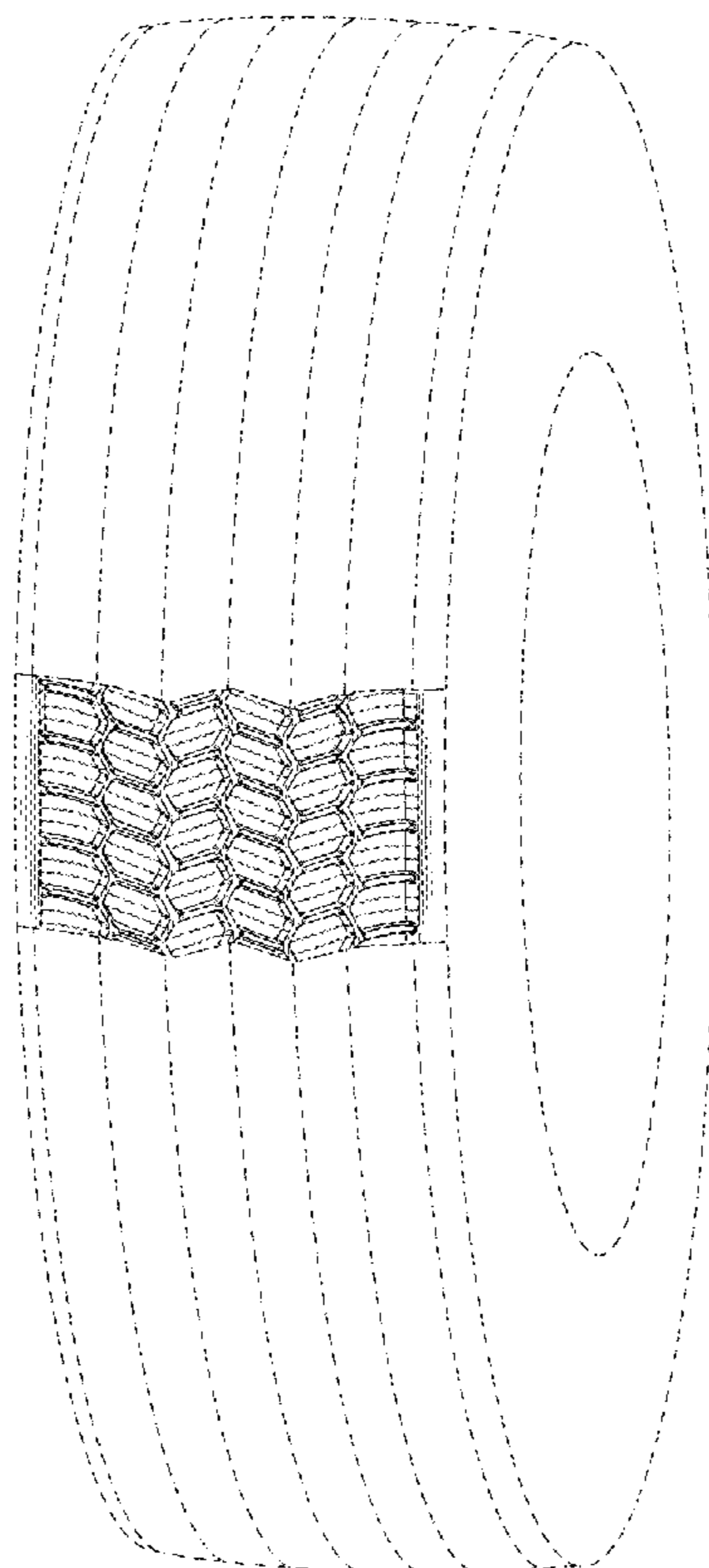

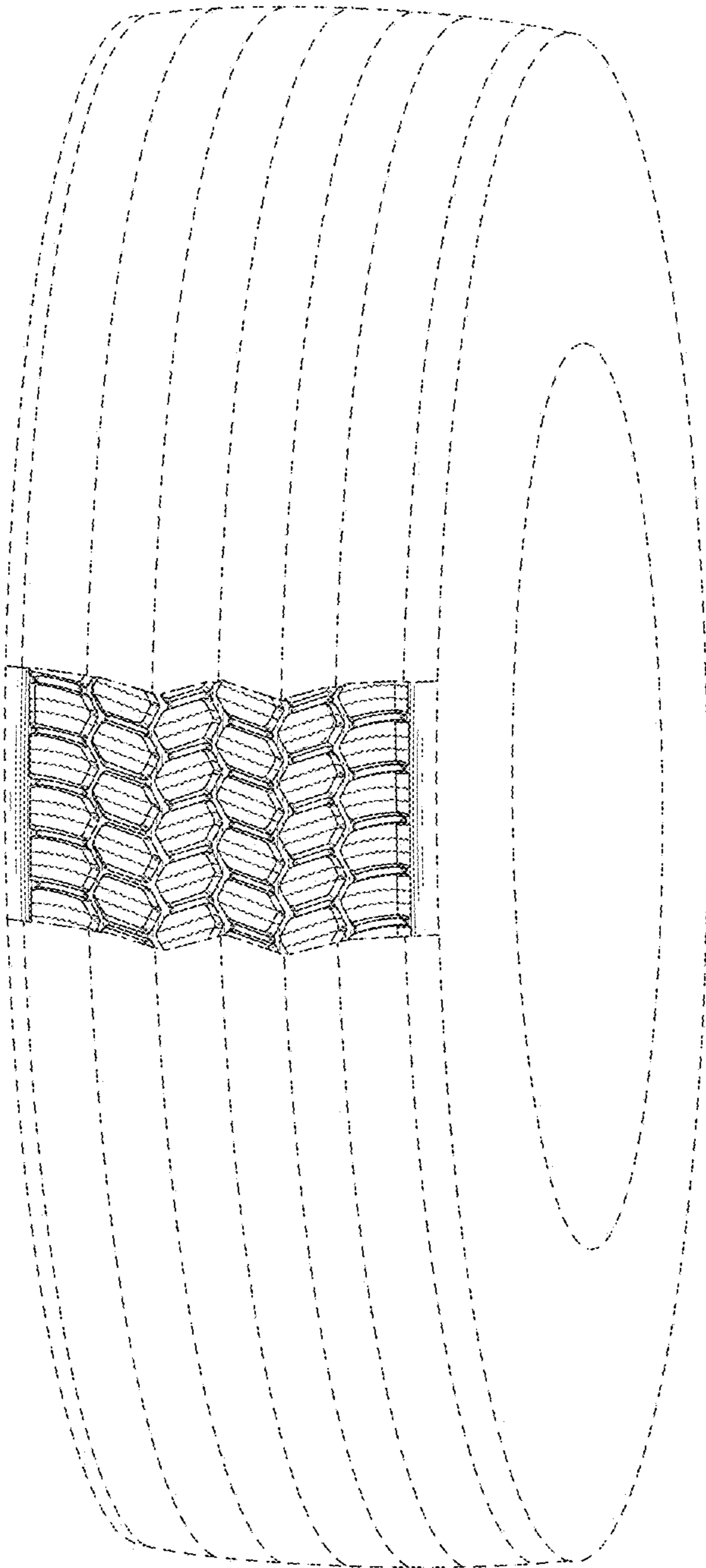

FIG. 1

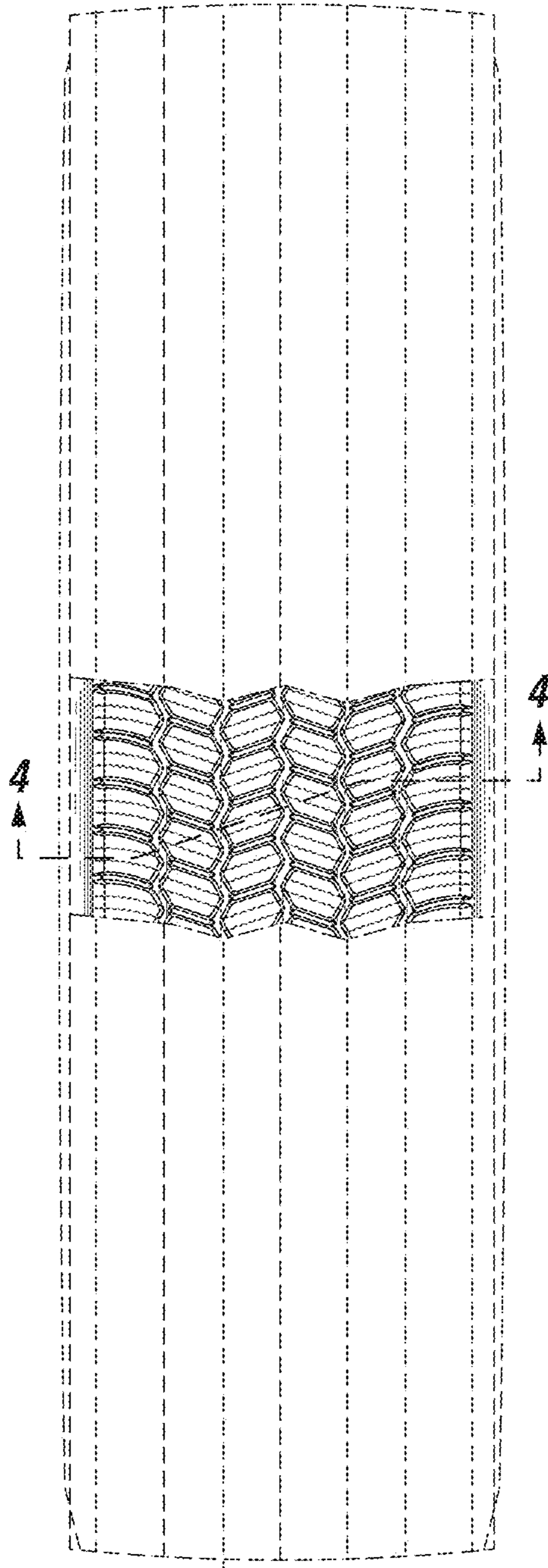

FIG. 2

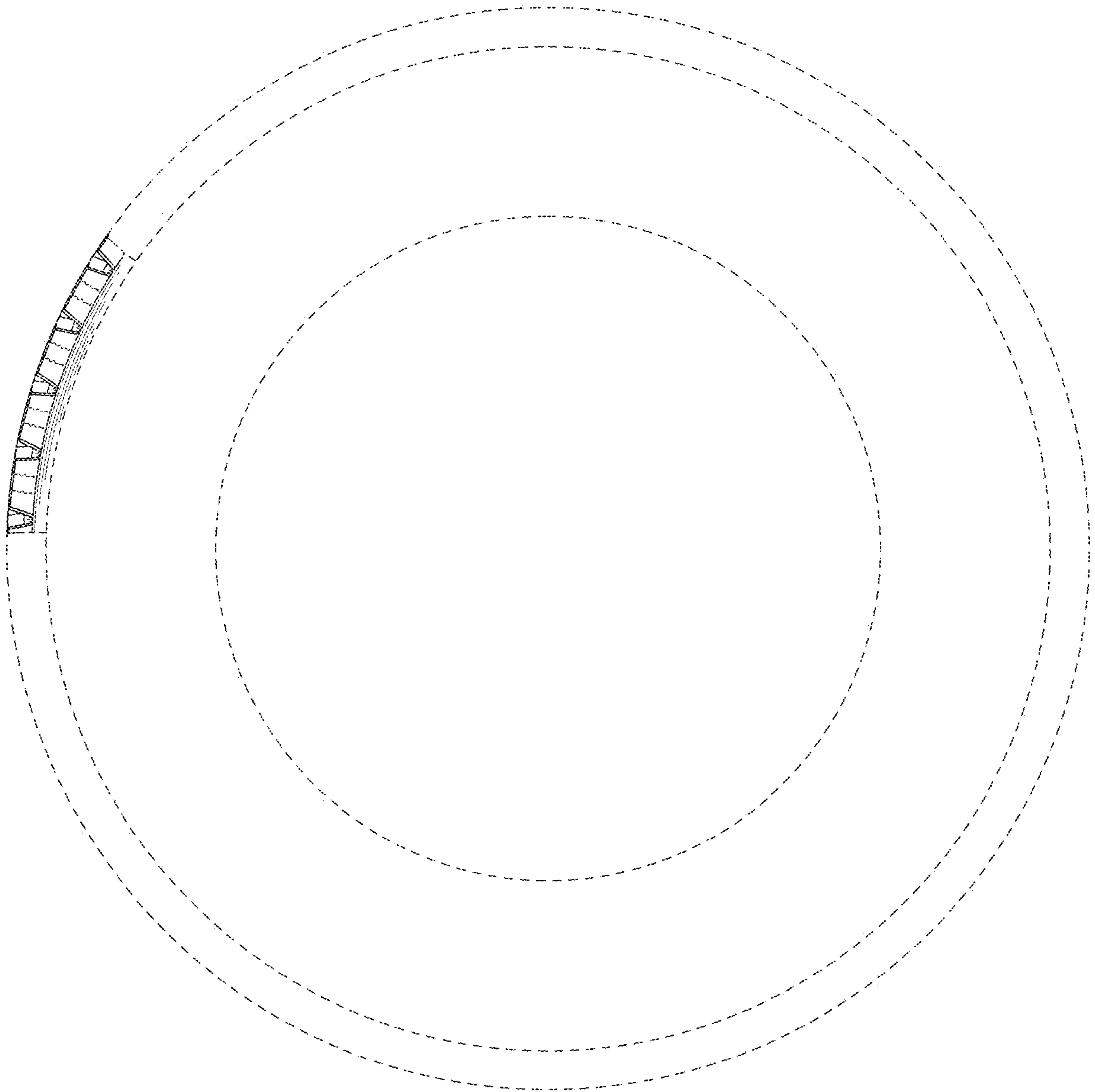

FIG. 3

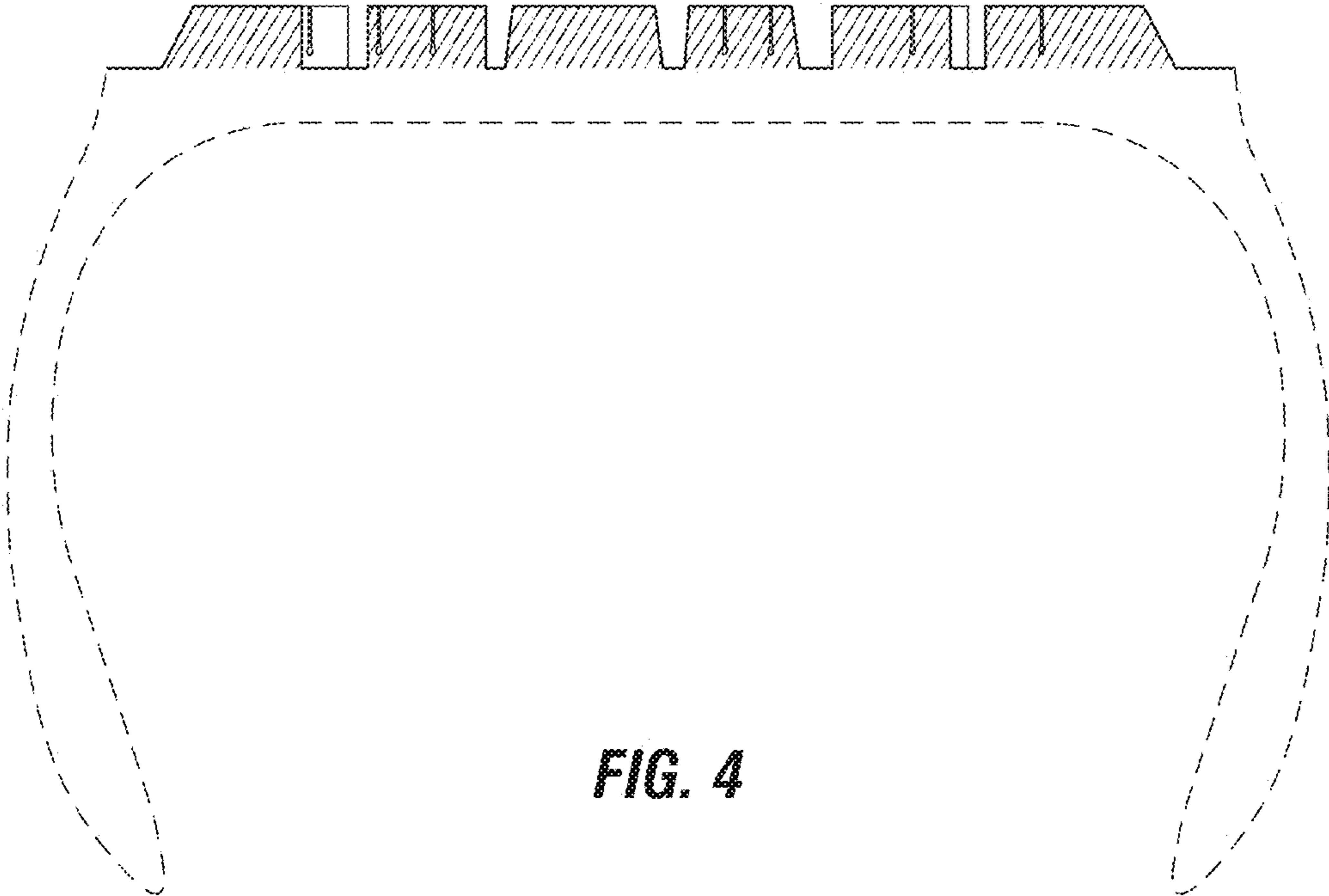

FIG. 4