



US00D940638S

(12) **United States Design Patent** (10) **Patent No.:** **US D940,638 S**
Pagac et al. (45) **Date of Patent:** **** Jan. 11, 2022**

(54) **TIRE**

(56) **References Cited**

(71) Applicant: **CONTINENTAL REIFEN DEUTSCHLAND GMBH**, Hannover (DE)

U.S. PATENT DOCUMENTS

D450,032 S * 11/2001 Heinen D12/550
D614,565 S * 4/2010 Bombardier D12/550

(72) Inventors: **Lubomir Pagac**, Hannover (DE);
Lubos Novosad, Hannover (DE)

* cited by examiner

Primary Examiner — George D. Kirschbaum

(73) Assignee: **Continental Reifen Deutschland GmbH**

(74) *Attorney, Agent, or Firm* — Laurence A. Greenberg;
Werner H. Stemer; Ralph E. Locher

(**) Term: **15 Years**

(57) **CLAIM**

The ornamental design for a tire, as shown and described.

(21) Appl. No.: **29/700,828**

DESCRIPTION

(22) Filed: **Aug. 6, 2019**

FIG. 1 is a front elevation view of the tire showing my new invention;

(51) **LOC (13) Cl.** **12-15**

FIG. 2 is a front perspective view thereof;

(52) **U.S. Cl.**

FIG. 3 is an enlarged partial front view thereof;

USPC **D12/564**

FIG. 4 is a left side elevation view thereof; and,

(58) **Field of Classification Search**

FIG. 5 is a right side elevation view thereof.

USPC D12/563–564, 566, 550, 561, 545

See application file for complete search history.

1 Claim, 5 Drawing Sheets



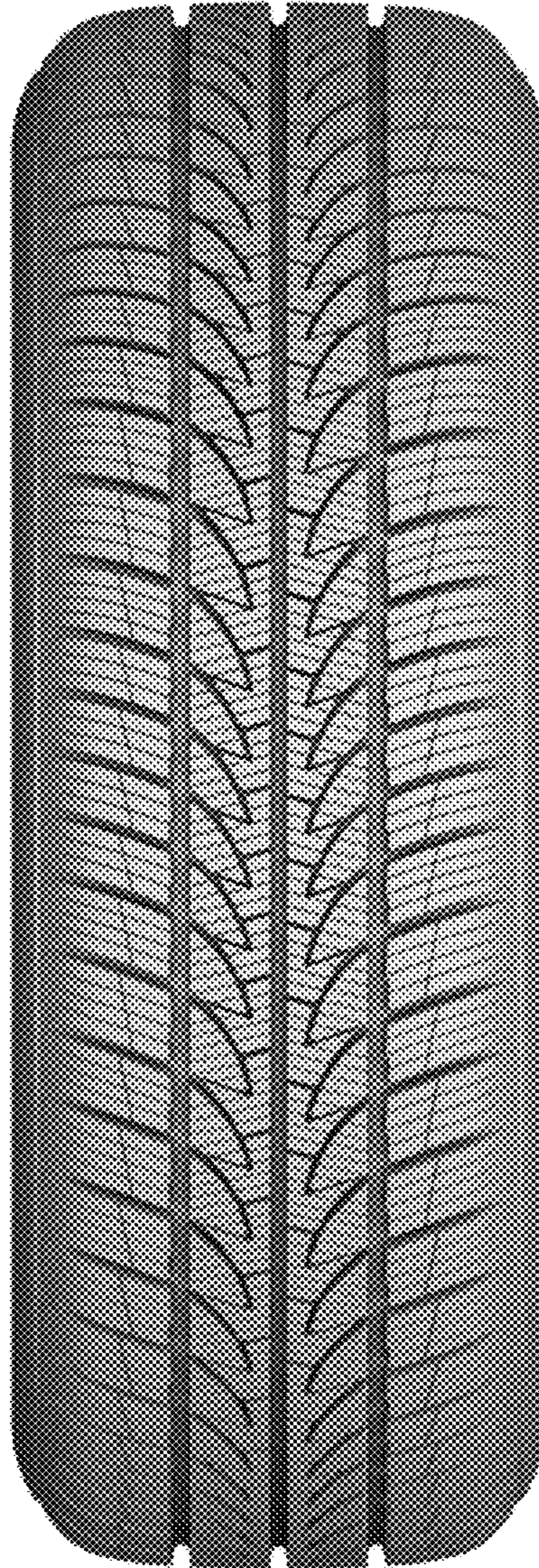

FIG. 1



FIG. 2

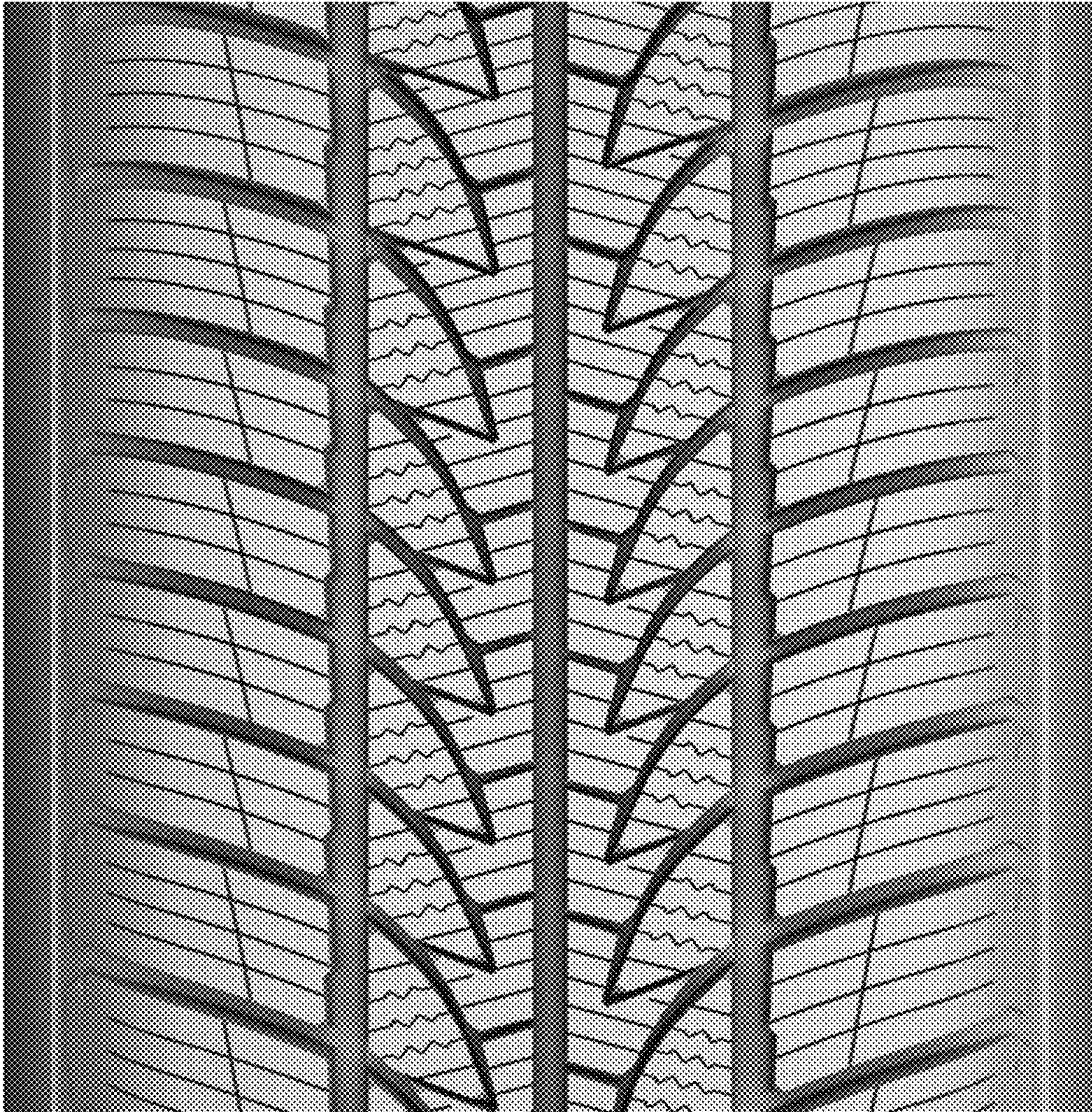

FIG. 3



FIG. 4



FIG. 5