



US00D940603S

(12) **United States Design Patent**  
**Sugie et al.**

(10) **Patent No.:** **US D940,603 S**  
(45) **Date of Patent:** **\*\* Jan. 11, 2022**

(54) **BASKET OF ELECTRIC WHEELCHAIR**

FOREIGN PATENT DOCUMENTS

(71) Applicant: **WHILL, Inc.**, Tokyo (JP)  
(72) Inventors: **Satoshi Sugie**, Yokohama (JP);  
**Hiroyuki Tsukamoto**, Yokohama (JP);  
**Masahiro Toriyama**, Yokohama (JP)

CN 304504338 S 2/2018  
EM 002554741-0001 12/2014

(Continued)

(73) Assignee: **WHILL, INC.**, Tokyo (JP)

United States Office Action dated Jun. 20, 2013, in connection with corresponding U.S. Appl. No. 29/424,943; 7 pages.

(\*\*) Term: **15 Years**

(Continued)

(21) Appl. No.: **35/509,764**

*Primary Examiner* — Darlington Ly

(22) Filed: **Dec. 23, 2019**

(74) *Attorney, Agent, or Firm* — Maier & Maier, PLLC

(80) **Hague Agreement Data**

Int. Filing Date: **Dec. 23, 2019**  
Int. Reg. No.: **DM/208967**  
Int. Reg. Date: **Dec. 23, 2019**  
Int. Reg. Pub. Date: **Feb. 19, 2021**

(57) **CLAIM**

The ornamental design for a basket of electric wheelchair, as shown and described.

(51) **LOC (13) Cl.** ..... **12-12**

**DESCRIPTION**

(52) **U.S. Cl.**  
USPC ..... **D12/133; D6/566**

(58) **Field of Classification Search**  
USPC ..... D12/128–133; D3/302, 304, 305, 314,  
D3/315; D6/566  
CPC ..... A61G 5/1094; A61G 5/10; B60R 9/06  
See application file for complete search history.

The patent or application file contains at least one drawing executed in color. Copies of this patent or patent application publication with color drawing(s) will be provided by the Office upon request and payment of the necessary fee.

2. Basket of electric wheelchair  
2.1 is a front elevation view of a basket of electric wheelchair embodying our new design;  
2.2 is a rear elevation view thereof;  
2.3 is a right side elevation view thereof;  
2.4 is a left side elevation view thereof;  
2.5 is a top plan view thereof;  
2.6 is a bottom plan view thereof;  
2.7 is a perspective view thereof; and  
2.8 is a perspective view thereof as installed on an exemplary electric wheelchair.

(56) **References Cited**

U.S. PATENT DOCUMENTS

4,257,545 A \* 3/1981 Rhyan ..... A61G 5/1094  
224/407  
4,339,063 A \* 7/1982 Trubiano ..... A61G 5/1094  
224/407  
4,403,786 A \* 9/1983 Ulics ..... A61G 5/10  
224/407  
4,526,419 A \* 7/1985 Bowman ..... A47C 7/68  
297/153  
4,580,803 A \* 4/1986 Davis ..... A61G 5/10  
224/407

The blue-colored portions of the basket and blue-colored showing of an environmental wheelchair structure do not form part of the claimed design.

(Continued)

**1 Claim, 8 Drawing Sheets**  
**(8 of 8 Drawing Sheet(s) Filed in Color)**

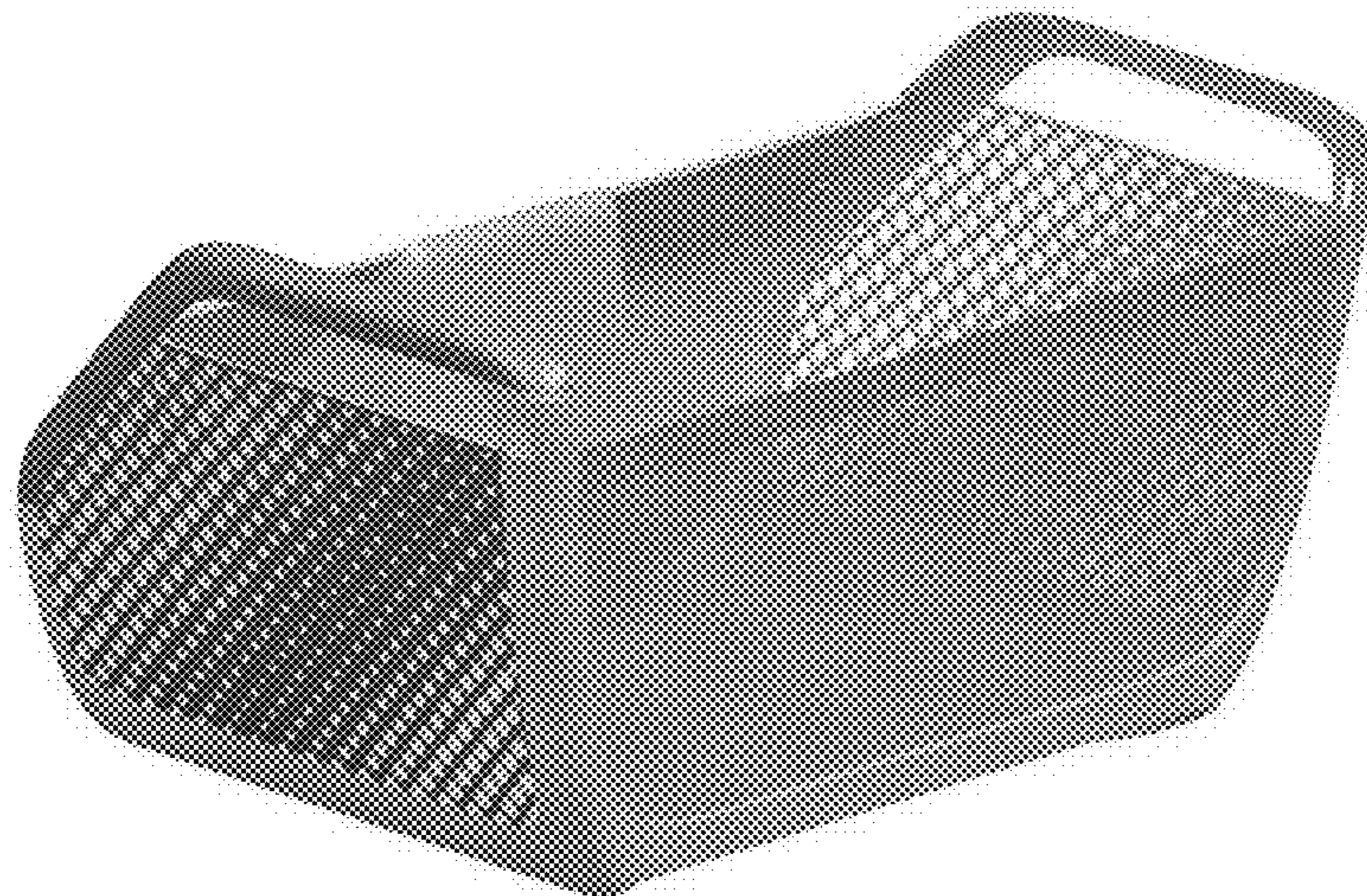

(56)

References Cited

U.S. PATENT DOCUMENTS

4,770,432	A	9/1988	Wagner	
4,795,182	A *	1/1989	Dyess	A61G 5/10 188/2 F
5,028,065	A	7/1991	Danecker	
5,294,027	A *	3/1994	Plastina	A61G 5/1094 220/6
5,335,741	A	8/1994	Rabinovitz et al.	
5,356,059	A *	10/1994	Yanez	A61G 5/10 224/407
5,669,619	A	9/1997	Kim	
5,697,628	A	12/1997	Spear	
5,813,582	A *	9/1998	Wright	A61G 5/1094 224/407
D404,693	S	1/1999	Schaffner	
6,786,496	B2	9/2004	Ward	
D551,483	S *	9/2007	Goodman	D6/566
D570,634	S *	6/2008	Goodman	D6/566
D604,208	S	11/2009	Perk et al.	
D673,083	S	12/2012	Daff	
D674,372	S	1/2013	Kelly et al.	
D680,516	S	4/2013	Lee	
8,794,655	B1 *	8/2014	Gipson	B62B 5/002 280/304.1
8,973,935	B2	3/2015	Salvan	
D730,250	S	5/2015	Lodato et al.	
D745,441	S	12/2015	Ohruh	
D745,443	S	12/2015	Van Olst et al.	
9,216,120	B2 *	12/2015	Bussinger	A61G 5/1094
D760,497	S *	7/2016	Martin	D3/304
D769,775	S	10/2016	Sugie	
9,510,983	B2 *	12/2016	Smith	A61G 5/10
D801,234	S	10/2017	Elon et al.	
D810,632	S *	2/2018	Smith	D12/133
D811,279	S	2/2018	McCullough et al.	
D848,317	S	5/2019	Sugie et al.	
10,576,001	B1 *	3/2020	Makins	A61G 5/1094
D890,635	S	7/2020	Sugie et al.	

FOREIGN PATENT DOCUMENTS

JP	1446007	S	7/2012
JP	1471293	S	6/2013
JP	1471294	S	6/2013
JP	1502024	S	7/2014
JP	1502025	S	7/2014
JP	1523614	S	5/2015
JP	1527449	S	6/2015
JP	1578314	S	6/2017
JP	1578315	S	6/2017
JP	1578316	S	6/2017
JP	1578317	S	6/2017
TW	D189657	S	4/2018
TW	D189658	S	4/2018
TW	D189659	S	4/2018
WO	DM097600		12/2017
WO	DM205468		3/2020
WO	DM208211		6/2020

OTHER PUBLICATIONS

United States Office Action dated Sep. 24, 2015, in connection with corresponding U.S. Appl. No. 29/504,756; 8 pages.

United States Office Action dated Sep. 5, 2018, in connection with corresponding U.S. Appl. No. 35/504,152; 7 pages.

“Contract”, vol. 54, No. 1, p. 59, VNU Business Publications Ltd., U.S. Retrieved from the Internet: [https://www.nxtbook.com/nxtbooks/nielsen/contract\\_20130102/index.php#/60](https://www.nxtbook.com/nxtbooks/nielsen/contract_20130102/index.php#/60). Published in 2013.

“WHILL Model A Catalog”, WHILL, Inc., Retrieved from the Internet: [https://whill.jp/wp-content/themes/whill-jp/pdf/whill\\_model\\_a\\_catalog.pdf](https://whill.jp/wp-content/themes/whill-jp/pdf/whill_model_a_catalog.pdf). All the photos in the Catalog show the exterior design of the personal mobilities sold by WHILL, Inc.

“WHILL Model C Features Long ver—Personal Mobility—(YouTube video)”, WHILL, Inc., retrieved from the Internet, URL: <https://www.youtube.com/watch?v=Kp-nLM7Shuw>. Published Aug. 12, 2017 (machine-generated English translation provided).

Still images captured from “WHILL Model C Features Long ver—Personal Mobility—(YouTube video)”, WHILL, Inc., retrieved from the Internet, URL: <https://www.youtube.com/watch?v=Kp-nLM7Shuw>. Published Aug. 12, 2017.

WHILL Co., Ltd. “WHILL announces a new model WHILL Model C,” PR Times Inc., Apr. 13, 2017, Japan. Retrieved from the Internet, URL: <https://prtimes.jp/main/html/rd/p/000000019.000011151.html> (19 pp. including machine-generated English translation).

Web page introducing “WHILL Model C”, WHILL, Inc., Retrieved from the Internet, URL: <https://whill.inc/jp/model-c> (machine-generated English translation provided).

Web page introducing “WHILL Model Ci”, WHILL, Inc., Retrieved from the Internet, URL: <https://whill.inc/us/model-ci/>.

“Brochure on WHILL Model Ci”, WHILL Inc. Retrieved from the Internet, URL: [https://whill.inc/us/wp-content/uploads/2018/01/WHILL\\_ModelCi\\_Brochure\\_2018.pdf](https://whill.inc/us/wp-content/uploads/2018/01/WHILL_ModelCi_Brochure_2018.pdf). Published Dec. 2017.

“Whill Ci Power Wheel Chair Review (YouTube video),” Retrieved from the Internet, URL: <https://www.youtube.com/watch?v=QMI1tHN49s>. Published Nov. 30, 2018.

Still images captured from “Whill Ci Power Wheel Chair Review (YouTube video),” Retrieved from the Internet, URL: <https://www.youtube.com/watch?v=QMI1tHN49s>. Published Nov. 30, 2018.

“Whill Electric Wheelchair—Model Ci—Top Mobility Specialists Vlog Edition (YouTube video),” Retrieved from the Internet, URL: <https://www.youtube.com/watch?v=eTYjOLgowAE>. Published Apr. 3, 2018.

Still images captured from “Whill Electric Wheelchair—Model Ci—Top Mobility Specialists Vlog Edition (YouTube video),” Retrieved from the Internet, URL: <https://www.youtube.com/watch?v=eTYjOLgowAE>. Published Apr. 30, 2018.

WHILL Inc., “WHILL Model Ci Earns Spot on TIME’s Best Inventions of 2018 List,” Nov. 16, 2018, Japan. Retrieved from the Internet, URL: <https://whill.inc/us/whill-model-ci-earns-spot-on-times-best-inventions-of-2018-list/> (1 page).

WHILL Inc. “Instruction manual of WHILL Model C/CK”, pp. 26-28 and 73. Retrieved from the Internet, URL: [https://serio888.net/images/lineup/manual/whill\\_model\\_c\\_ck.pdf](https://serio888.net/images/lineup/manual/whill_model_c_ck.pdf). The illustrations and photos of chassis and shopping basket are indicated on pp. 26-28 and 73 of the manual.

\* cited by examiner

2.1

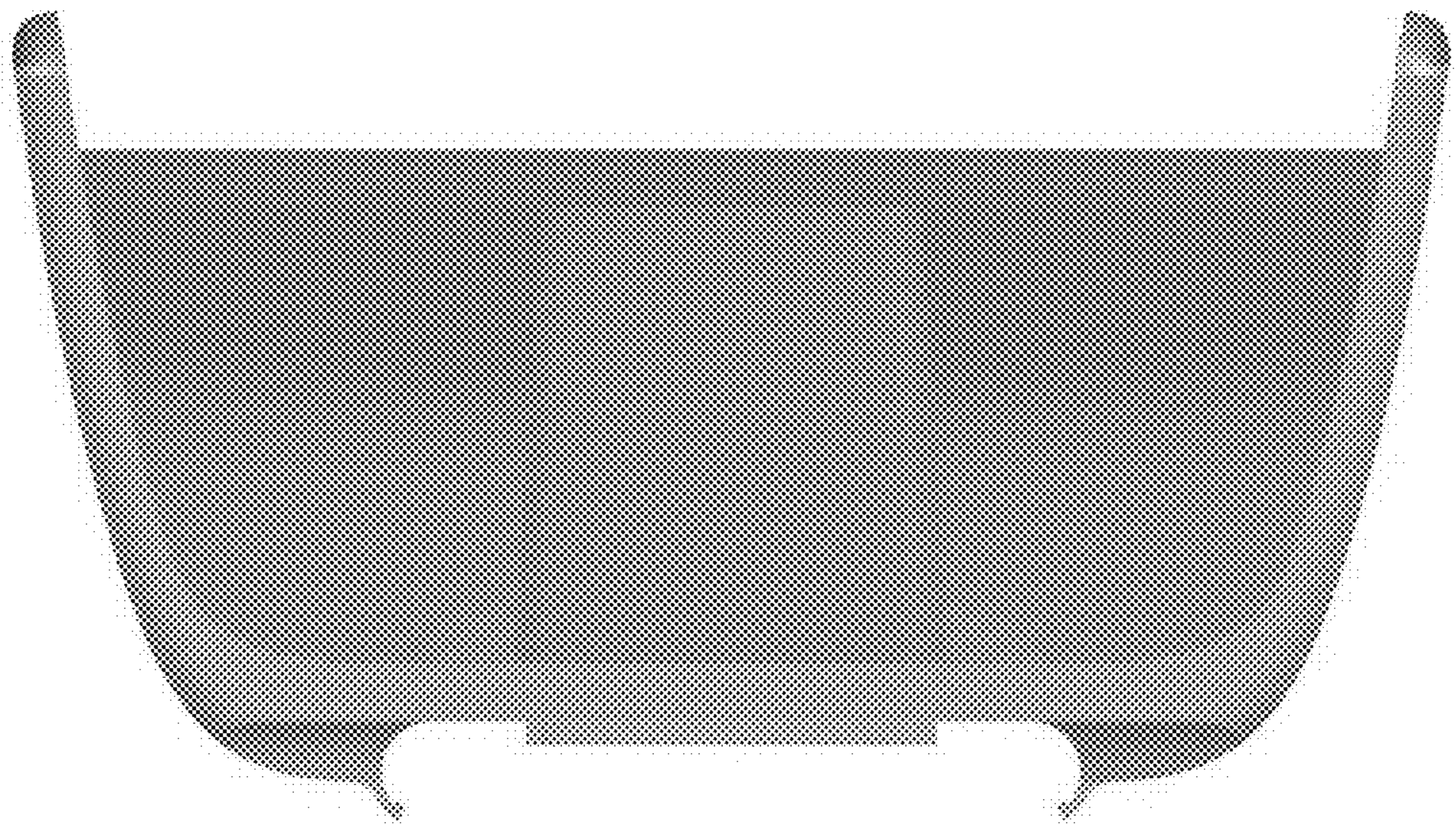

2.2

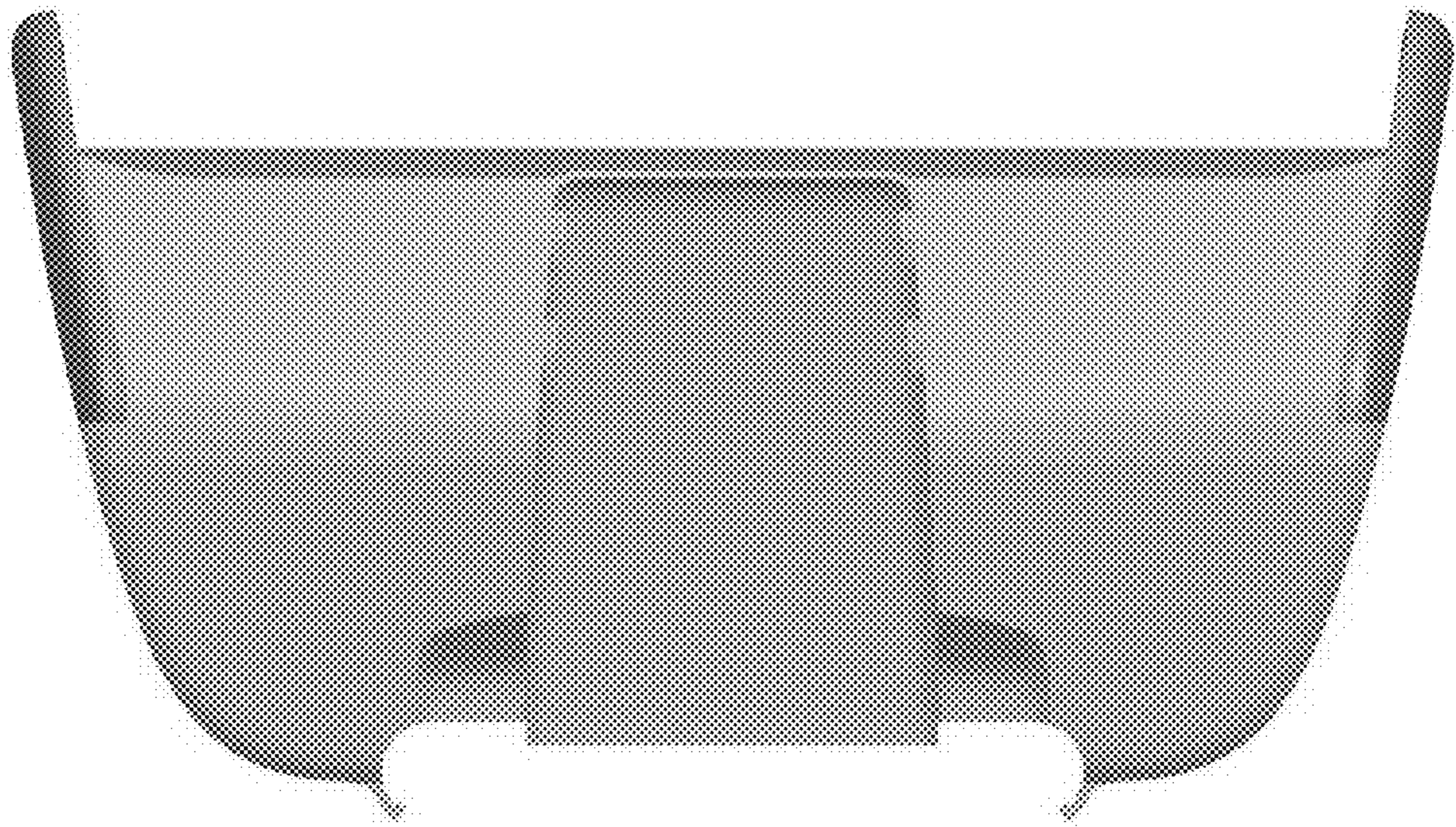

2.3

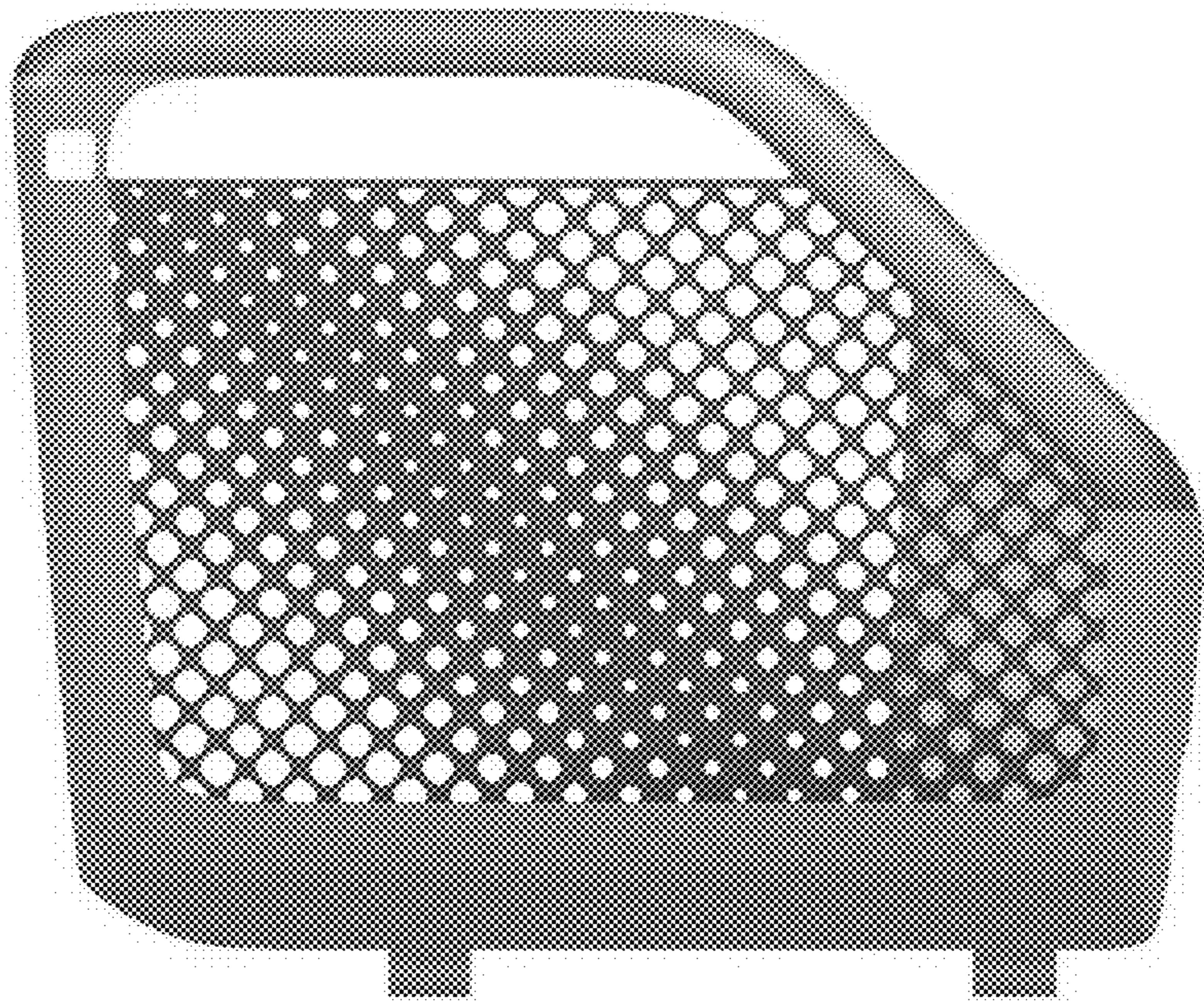

2.4

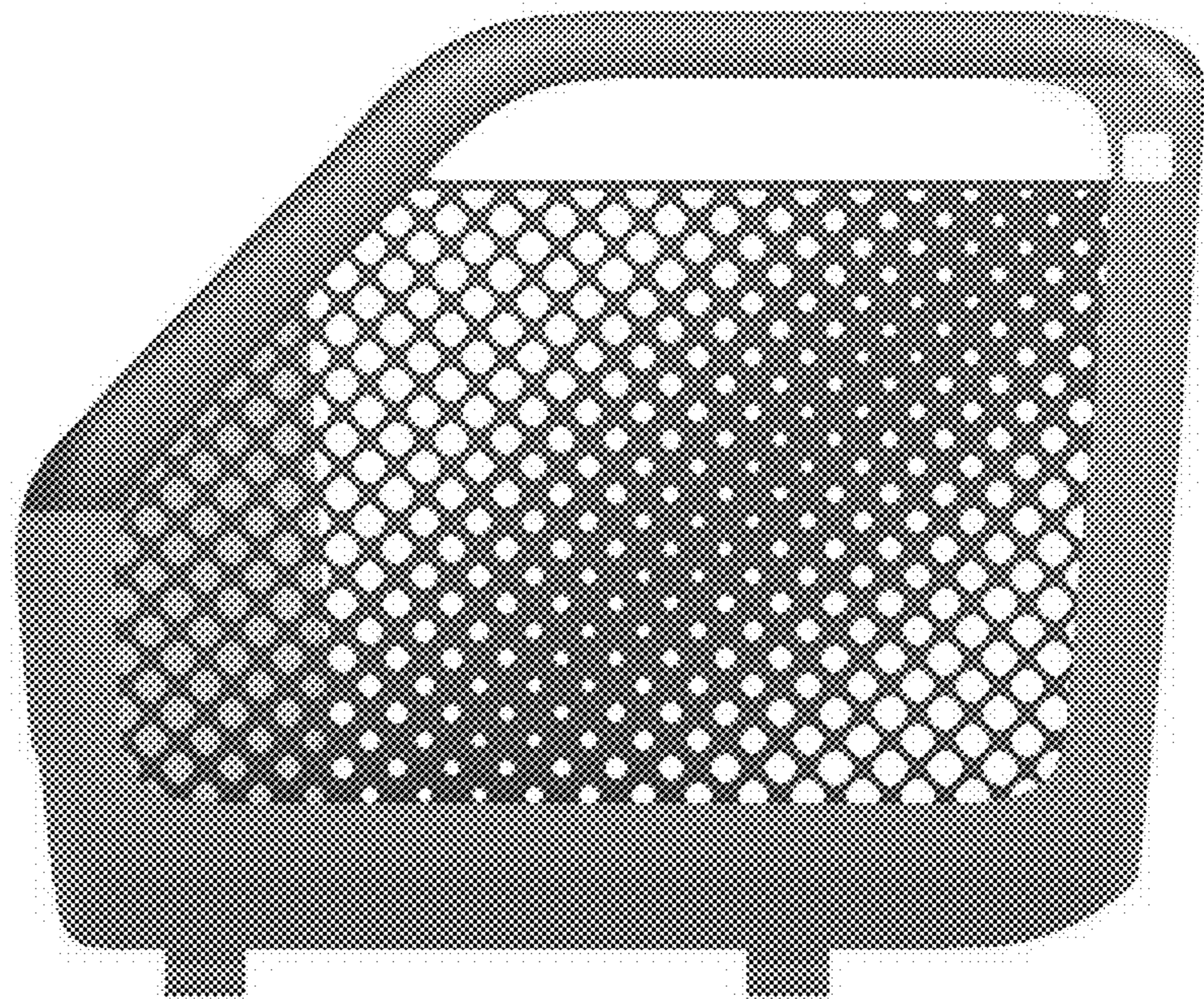

2.5

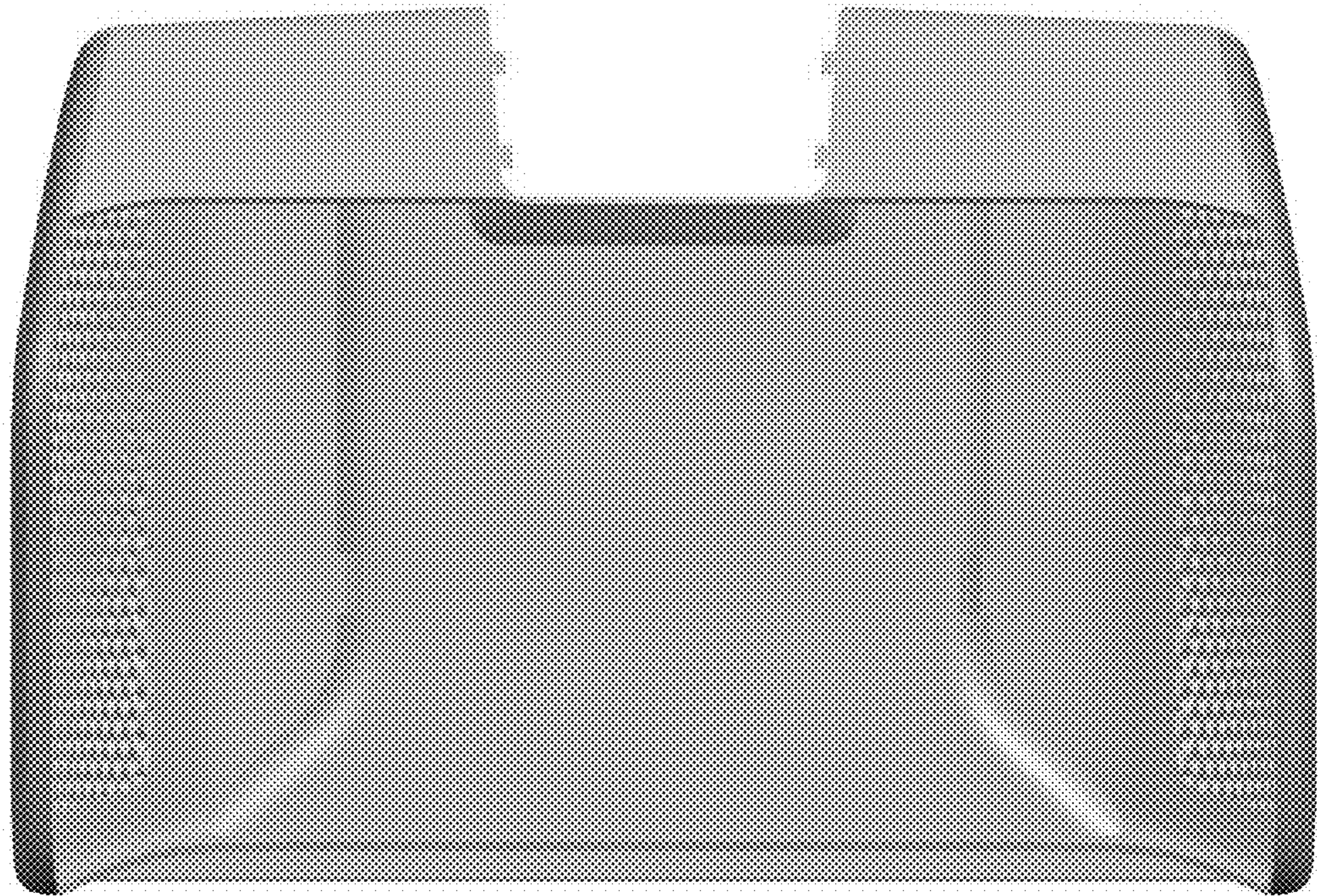

2.6

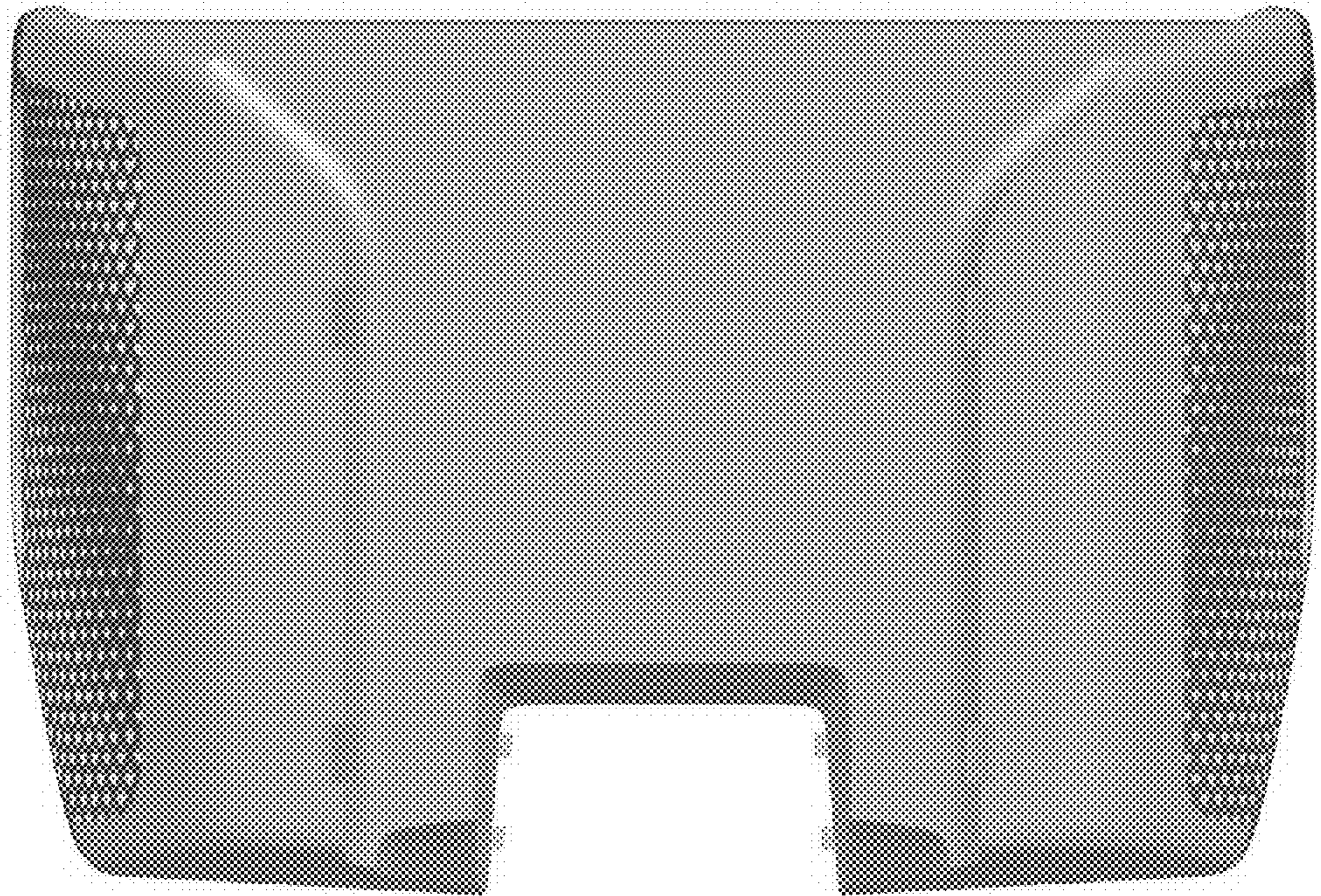



2.7

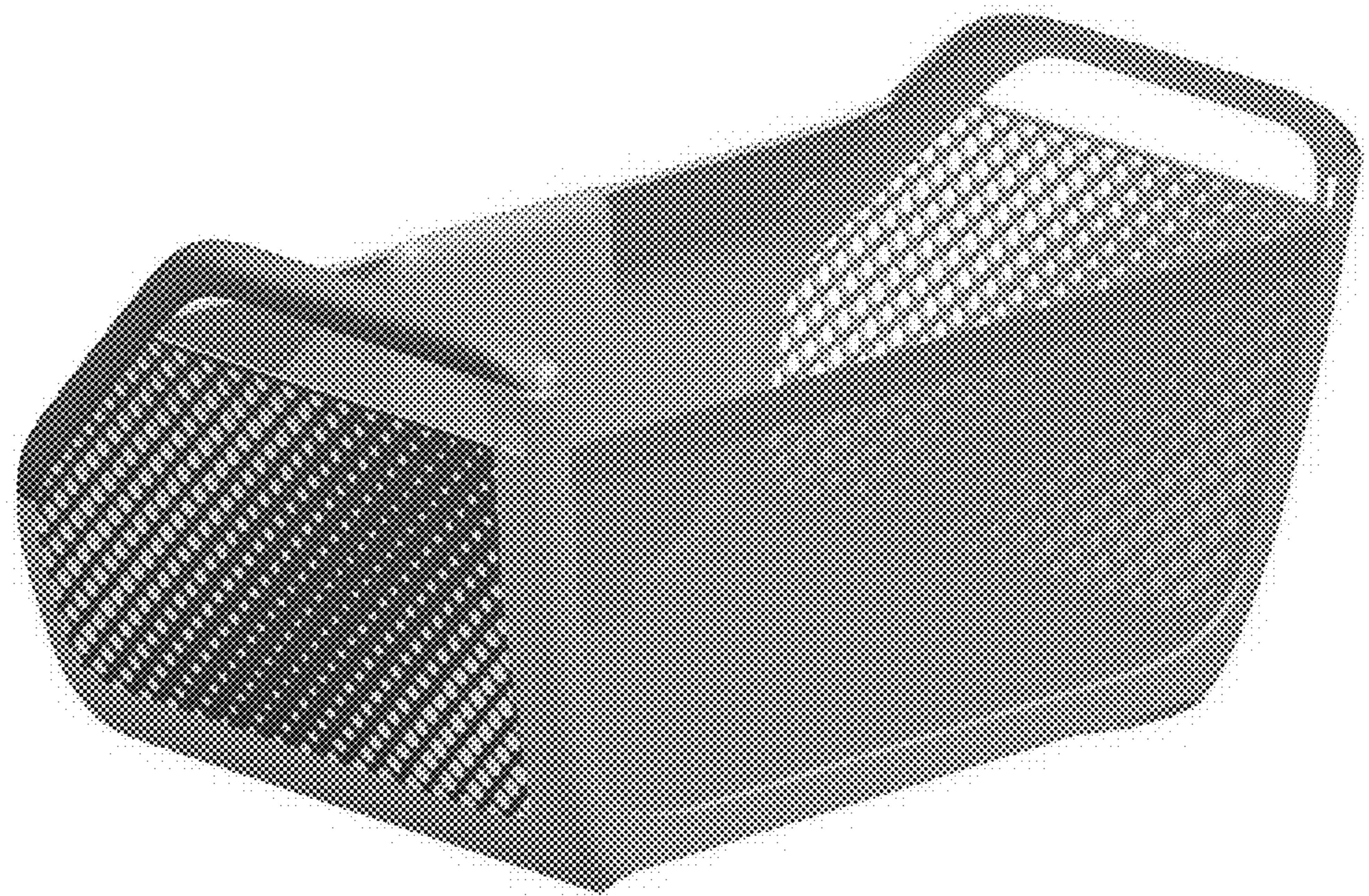

2.8

