



US00D940595S

(12) **United States Design Patent** (10) **Patent No.:** **US D940,595 S**  
**Jung** (45) **Date of Patent:** **\*\* Jan. 11, 2022**

(54) **AUTOMOBILE**

(71) Applicants: **Hyundai Motor Company**, Seoul (KR); **Kia Motors Corporation**, Seoul (KR)

(72) Inventor: **Myung Jin Jung**, Hwaseong-si (KR)

(73) Assignees: **Hyundai Motor Company**, Seoul (KR); **Kia Motors Corporation**, Seoul (KR)

(\*\*) Term: **15 Years**

(21) Appl. No.: **35/510,282**

(22) Filed: **Mar. 10, 2020**

(80) **Hague Agreement Data**

Int. Filing Date: **Mar. 10, 2020**

Int. Reg. No.: **DM/207079**

Int. Reg. Date: **Mar. 10, 2020**

Int. Reg. Pub. Date: **Sep. 18, 2020**

(30) **Foreign Application Priority Data**

Sep. 30, 2019 (KR) ..... 30-2019-0046935

(51) **LOC (13) Cl.** ..... **12-08**

(52) **U.S. Cl.**  
USPC ..... **D12/91**  
CPC ..... **B62D 35/00** (2013.01)

(58) **Field of Classification Search**  
USPC ..... D12/82-92, 184, 196, 424, 433, 434, D12/533, 548  
CPC ..... B62D 25/00; B62D 25/02; B62D 25/06; B62D 35/00; B62D 35/005; B60J 5/04  
See application file for complete search history.

(56) **References Cited**

U.S. PATENT DOCUMENTS

D530,241 S *	10/2006	Sawai .....	D12/91
D586,697 S *	2/2009	Nagode .....	D12/91
D673,483 S *	1/2013	Yamada .....	D12/91
D699,155 S *	2/2014	Okue .....	D12/91
D703,583 S *	4/2014	Howell .....	D12/91
D715,191 S *	10/2014	Kim .....	D12/91
D718,660 S *	12/2014	Howell .....	D12/91
D781,181 S *	3/2017	Giolito .....	D12/91
D781,751 S *	3/2017	Giolito .....	D12/91
D801,228 S *	10/2017	Ahn .....	D12/91
D847,025 S *	4/2019	Zavatski .....	D12/91
D865,565 S *	11/2019	Hubers .....	D12/91
D865,566 S *	11/2019	Jonason .....	D12/91
D899,970 S *	10/2020	Tanaka .....	D12/91
D902,785 S *	11/2020	Xu .....	D12/99
D915,943 S *	4/2021	Choi .....	D12/92
D928,036 S *	8/2021	Eum .....	D12/91

\* cited by examiner

*Primary Examiner* — Richard E Chilcot

(74) *Attorney, Agent, or Firm* — Mintz Levin Cohn Ferris Glovsky and Popeo, P.C.; Peter F. Corless

(57) **CLAIM**

The ornamental design for an automobile, as shown and described.

**DESCRIPTION**

- 1. Automobile
- 1.1 : Perspective
- 1.2 : Front
- 1.3 : Back
- 1.4 : Left
- 1.5 : Right
- 1.6 : Top

**1 Claim, 6 Drawing Sheets**

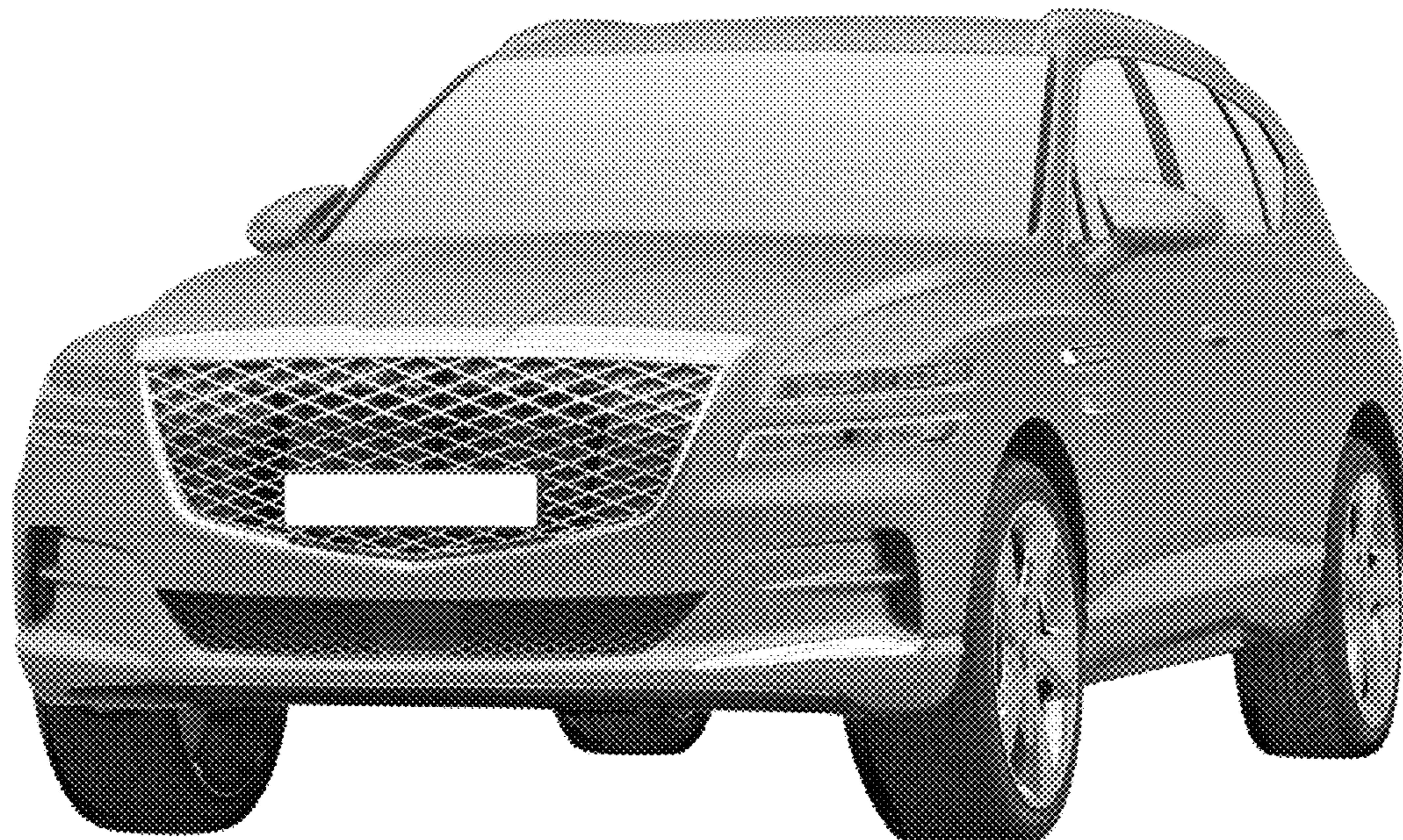

1.1



1.2

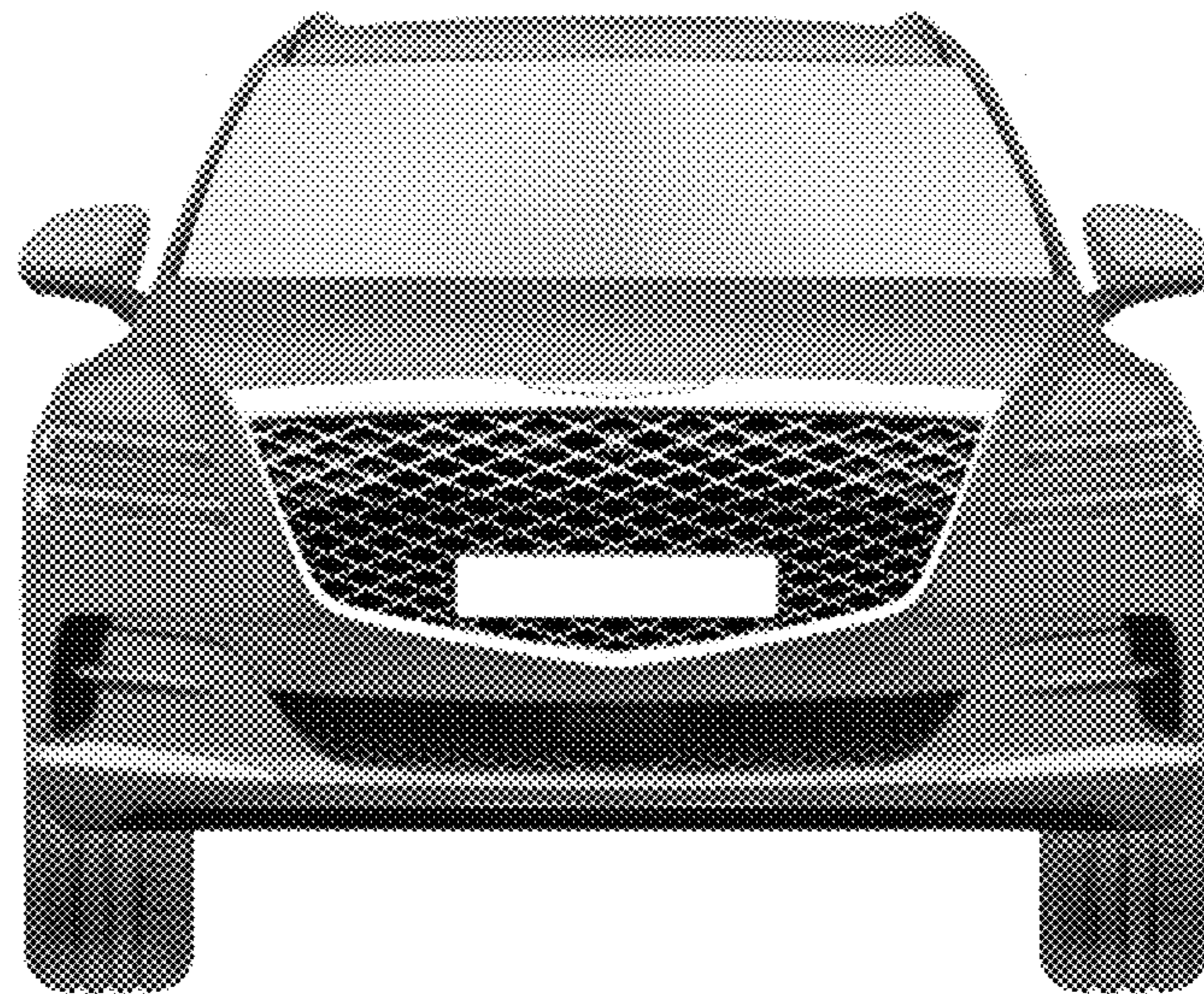

1.3

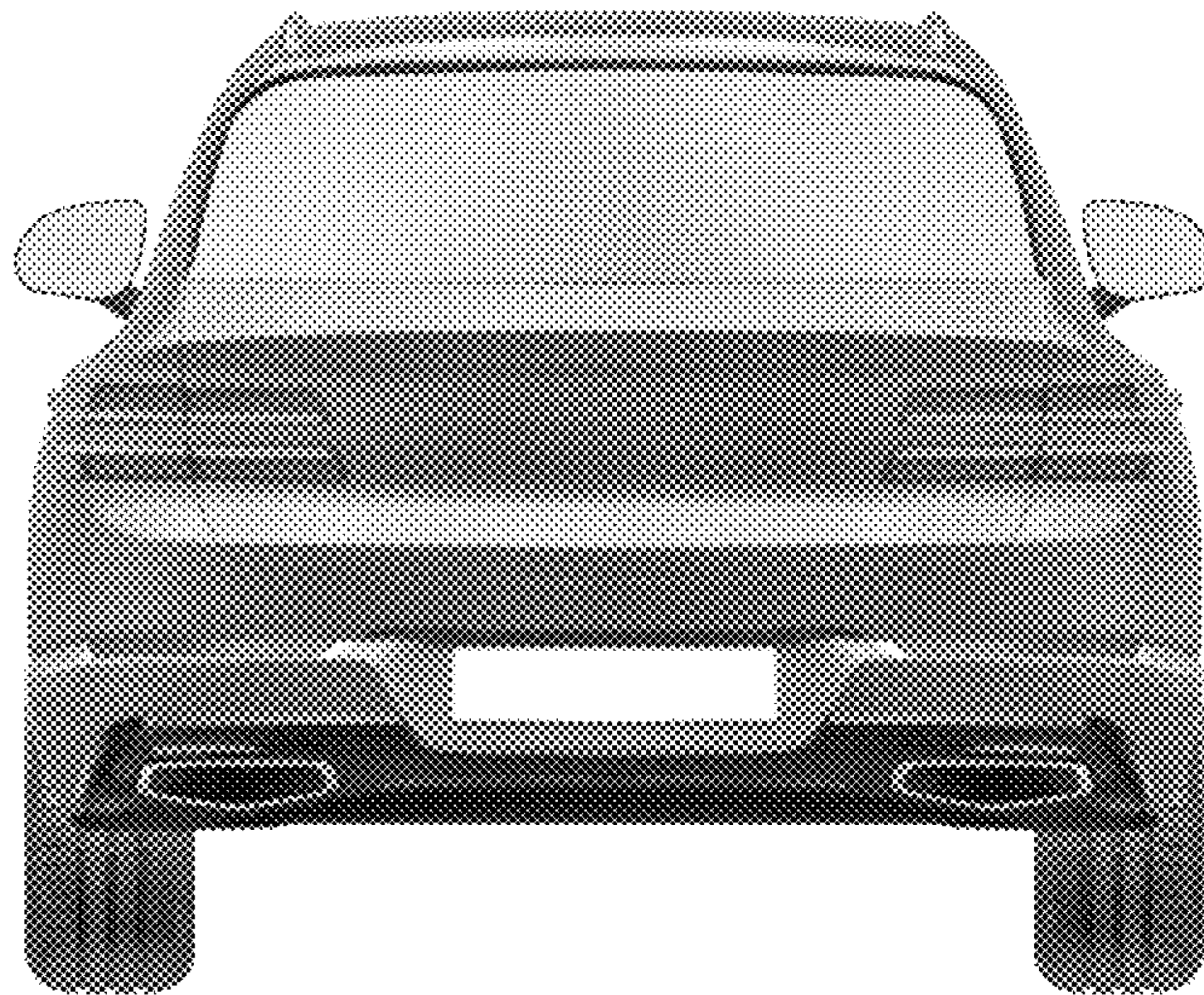

1.4

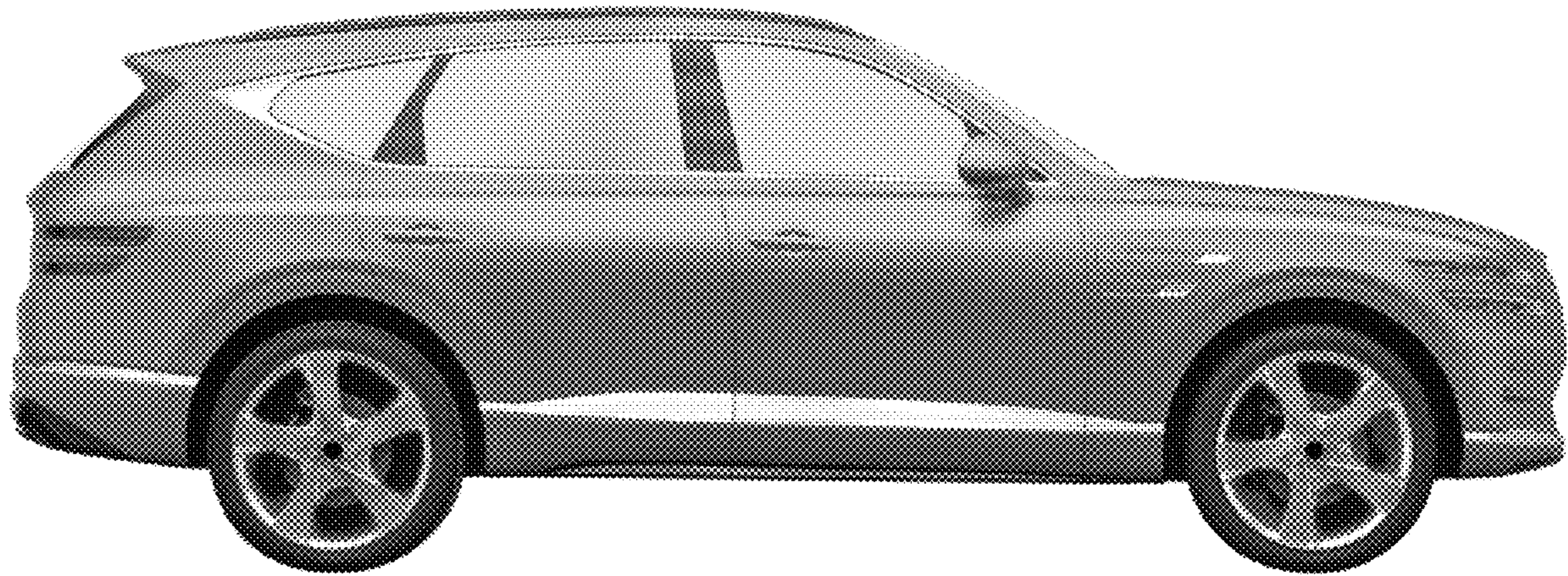

1.5

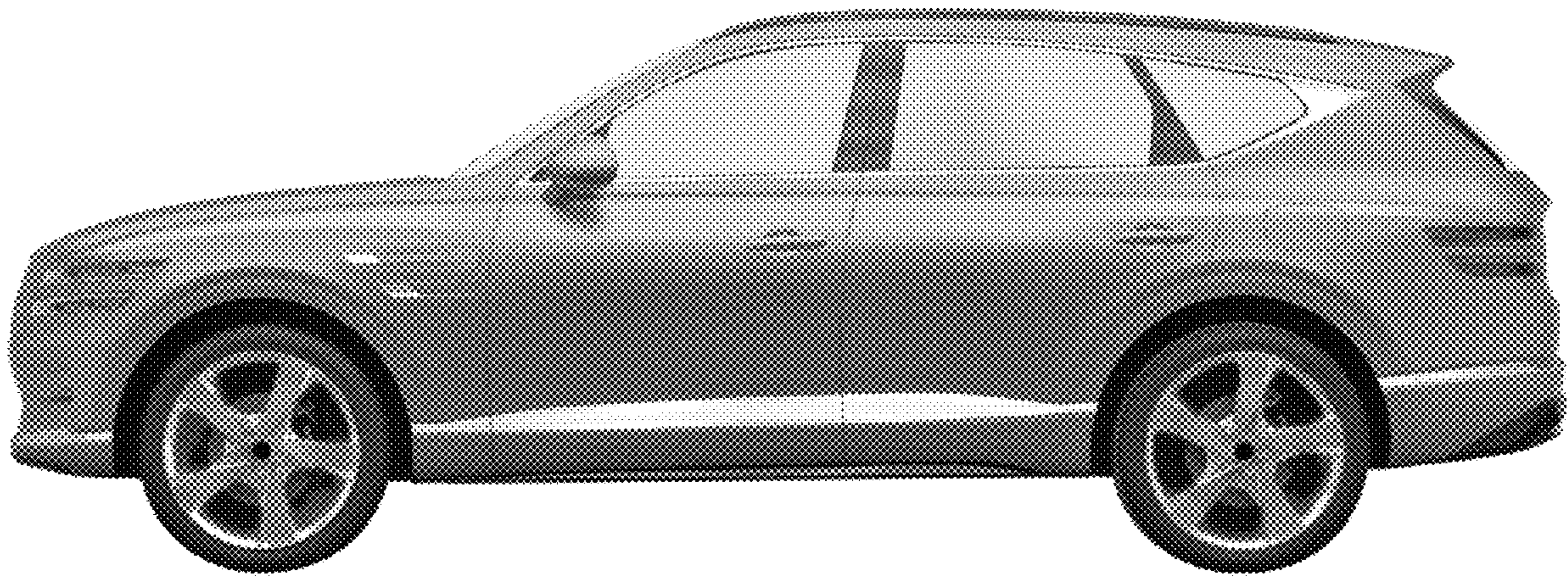

1.6

