

US00D940580S

(12) **United States Design Patent** (10) **Patent No.:** **US D940,580 S**
Roscoe (45) **Date of Patent:** **** Jan. 11, 2022**

(54) **AUTHENTICATION TAG**
(71) Applicant: **Jacob Roscoe**, New York, NY (US)
(72) Inventor: **Jacob Roscoe**, New York, NY (US)
(**) Term: **15 Years**

7,286,055 B2 * 10/2007 Girvin G06K 19/07381
340/572.3
RE41,822 E * 10/2010 Henley D20/19
D703,040 S * 4/2014 White D9/434
D864,716 S * 10/2019 Laroque D9/446
2004/0098896 A1 * 5/2004 Goodin G09F 3/005
40/633

(21) Appl. No.: **29/702,443**
(22) Filed: **Aug. 19, 2019**
(51) **LOC (13) Cl.** **10-05**
(52) **U.S. Cl.**
USPC **D10/104.1; D20/22**
(58) **Field of Classification Search**
USPC D7/387, 624.2; D9/550, 563; D10/46,
D10/47, 52, 104.1, 104.2; D14/490, 491;
D19/1-12; D20/10, 11, 18, 22-29, 49
CPC G09F 1/00; G09F 1/04; G09F 3/00; G09F
3/005; G09F 3/0288; G09F 3/0289; G09F
3/02; G09F 3/04; G09F 3/06; G09F 3/08;
G09F 3/10; G06K 19/0776
See application file for complete search history.

OTHER PUBLICATIONS

Legitmark, posted at Facebook.com, posted on Apr. 30, 2020, site visited Nov. 2, 2020. online, available from internet: https://www.facebook.com/pg/getlegitmark/posts/?ref=page_internal (Year: 2020).*

* cited by examiner

Primary Examiner — Mary Ann Calabrese
Assistant Examiner — Catherine Ho
(74) *Attorney, Agent, or Firm* — Larson & Anderson, LLC

(57) **CLAIM**

The ornamental design for an authentication tag, as shown and described.

DESCRIPTION

FIG. 1 is a perspective view of an authentication tag, showing our new design;
FIG. 2 is a top side elevation view thereof;
FIG. 3 is a bottom side elevation view thereof;
FIG. 4 is a right side elevation view thereof;
FIG. 5 is a left side elevation view thereof;
FIG. 6 is a front plan view thereof; and,
FIG. 7 is a back plan view thereof.

(56) **References Cited**

U.S. PATENT DOCUMENTS

D272,368 S * 1/1984 Fontaine D19/10
D305,869 S * 2/1990 Gollon D19/1
D317,181 S * 5/1991 Nozawa 283/80
D400,595 S * 11/1998 Hyde D20/22
D437,617 S * 2/2001 Rosenthal D20/22
D458,970 S * 6/2002 McCarthy D20/22
6,523,292 B2 * 2/2003 Slavik G09F 3/20
248/274.1
D543,589 S * 5/2007 Henley D20/22

1 Claim, 6 Drawing Sheets

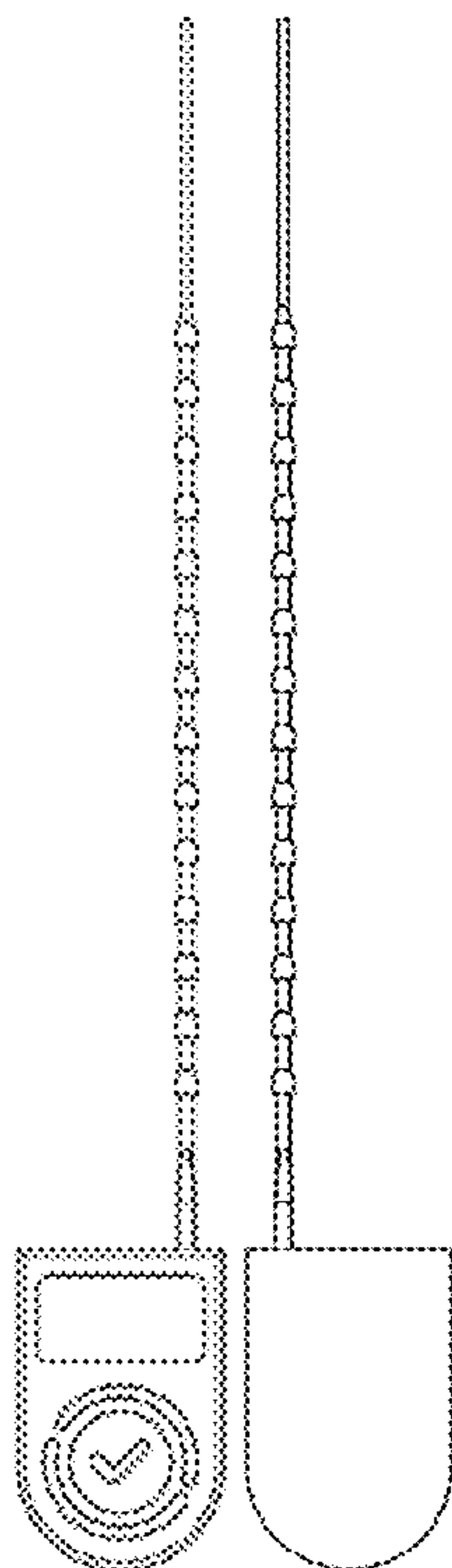

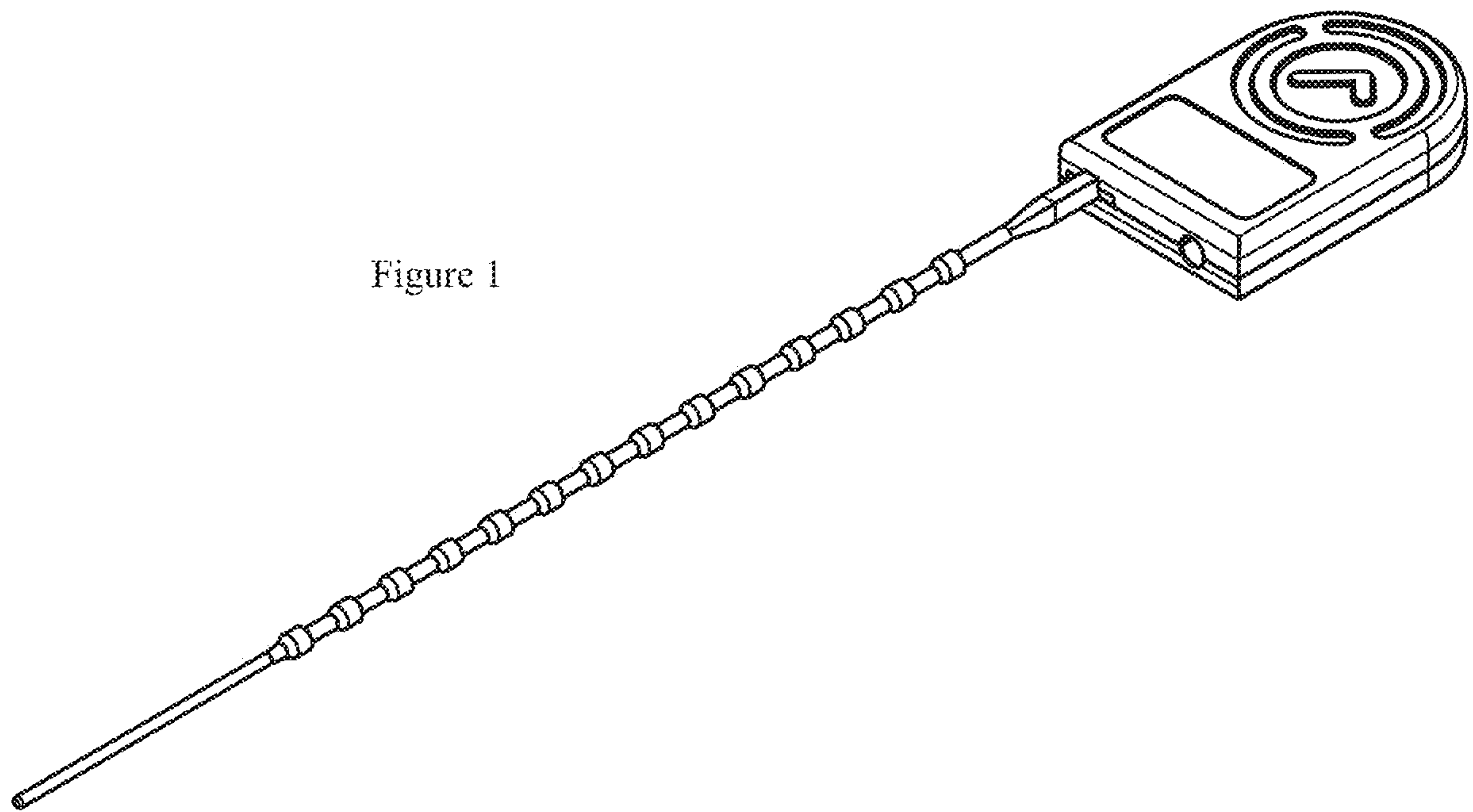

Figure 1

Figure 2

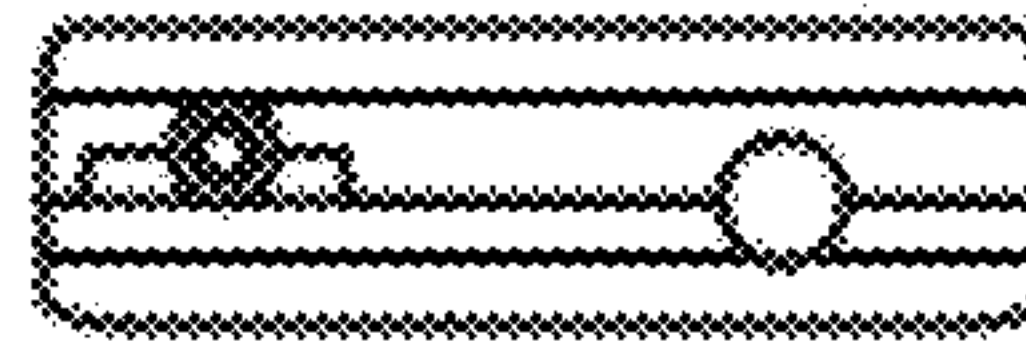
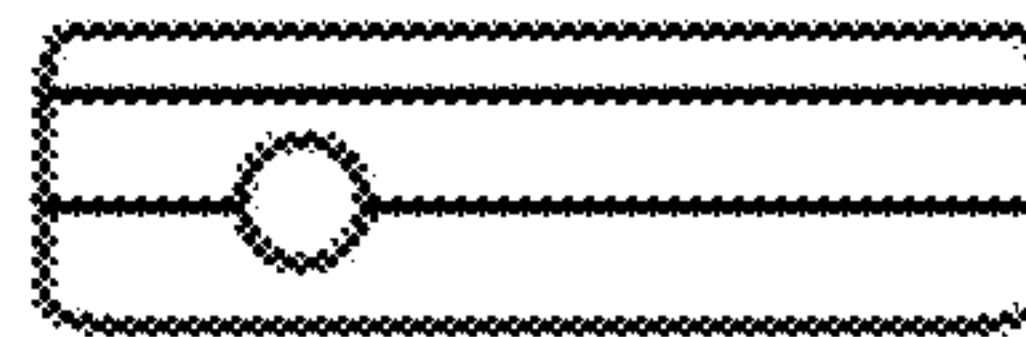

Figure 3



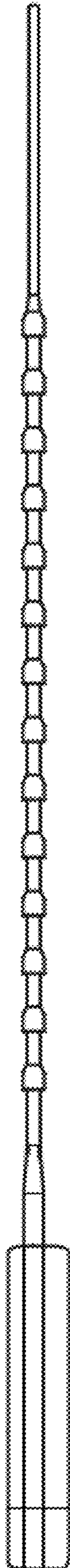

Figure 4

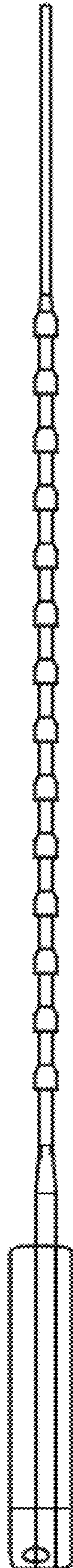
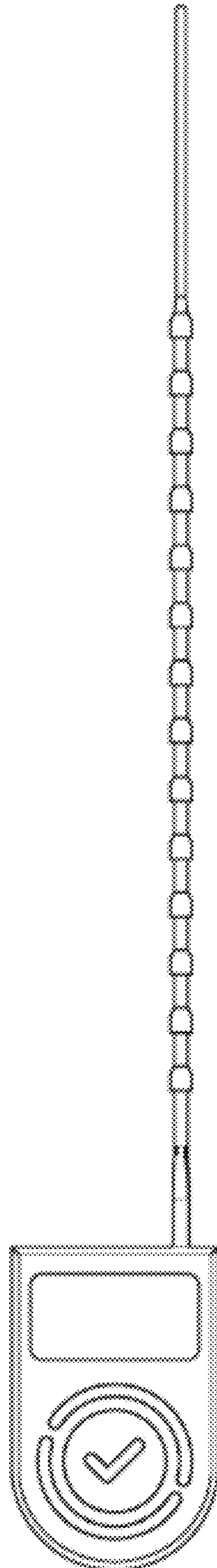

Figure 5

Figure 6



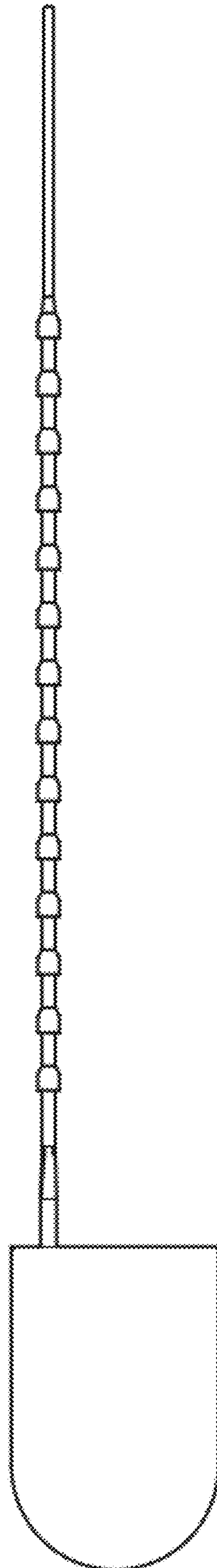

Figure 7