



US00D940478S

(12) **United States Design Patent**
Scorgie

(10) **Patent No.:** **US D940,478 S**
(45) **Date of Patent:** **** Jan. 11, 2022**

- (54) **BATH MAT**
- (71) Applicant: **MindsInSync Inc.**, New York, NY (US)
- (72) Inventor: **Iain D. Scorgie**, New York, NY (US)
- (73) Assignee: **MINDSINSYNC INC.**, New York, NY (US)
- (**) Term: **15 Years**
- (21) Appl. No.: **29/705,498**
- (22) Filed: **Sep. 12, 2019**
- (51) **LOC (13) Cl.** **06-11**
- (52) **U.S. Cl.**
USPC **D6/582; D5/58**
- (58) **Field of Classification Search**
USPC D6/576, 582-589, 592, 596, 597, 604,
D6/609; D8/374; D19/9; D32/57;
D23/307; D5/19, 47, 49, 58
CPC A47G 27/0206; A47G 27/0212; A47G
27/0218; A47G 27/0225; A47G 27/0237;
A47G 27/0281; A47K 3/002; A47L
23/26; A47L 23/266; A63B 21/4037;
A63B 6/00
See application file for complete search history.

- D172,224 S * 5/1954 Daugeette B60N 3/044
D6/583
- D301,529 S * 6/1989 Jonker E04F 11/16
D25/156
- D356,709 S * 3/1995 Scott D6/582
- 6,878,430 B2 * 4/2005 Milewski A01K 1/0157
15/215
- D524,585 S * 7/2006 Contreras A01K 1/0157
D6/606
- D552,758 S * 10/2007 Murdock A01K 1/0157
D25/121
- D603,640 S * 11/2009 Thrush A01K 1/0157
D6/582
- D630,860 S * 1/2011 Sichel D5/58
- D640,491 S * 6/2011 Nevison E04F 11/16
D6/585
- D687,524 S * 8/2013 Heiser B60N 3/044
D23/261
- D802,065 S * 11/2017 Bertoncello A47G 27/0412
D21/686

* cited by examiner

Primary Examiner — Kevin K Rudzinski
Assistant Examiner — Clare Ann Gannon
(74) *Attorney, Agent, or Firm* — Pillsbury Winthrop Shaw Pittman LLP

(57) **CLAIM**

The ornamental design for a bath mat, as shown and described.

(56) **References Cited**

U.S. PATENT DOCUMENTS

- D20,107 S * 8/1890 Carr A01K 1/0157
D6/583
- 1,488,804 A * 4/1924 Brown A47G 27/0412
428/78
- 1,948,327 A * 2/1934 Berwick B60N 3/044
428/138
- 2,055,606 A * 9/1936 Klipfel E04F 11/16
52/181

DESCRIPTION

FIG. 1 is a top plan view of a bath mat in accordance with my new design; and, FIG. 2 is an oblique top view thereof. The broken lines depict portions of the bath mat that form no part of the claim.

1 Claim, 2 Drawing Sheets

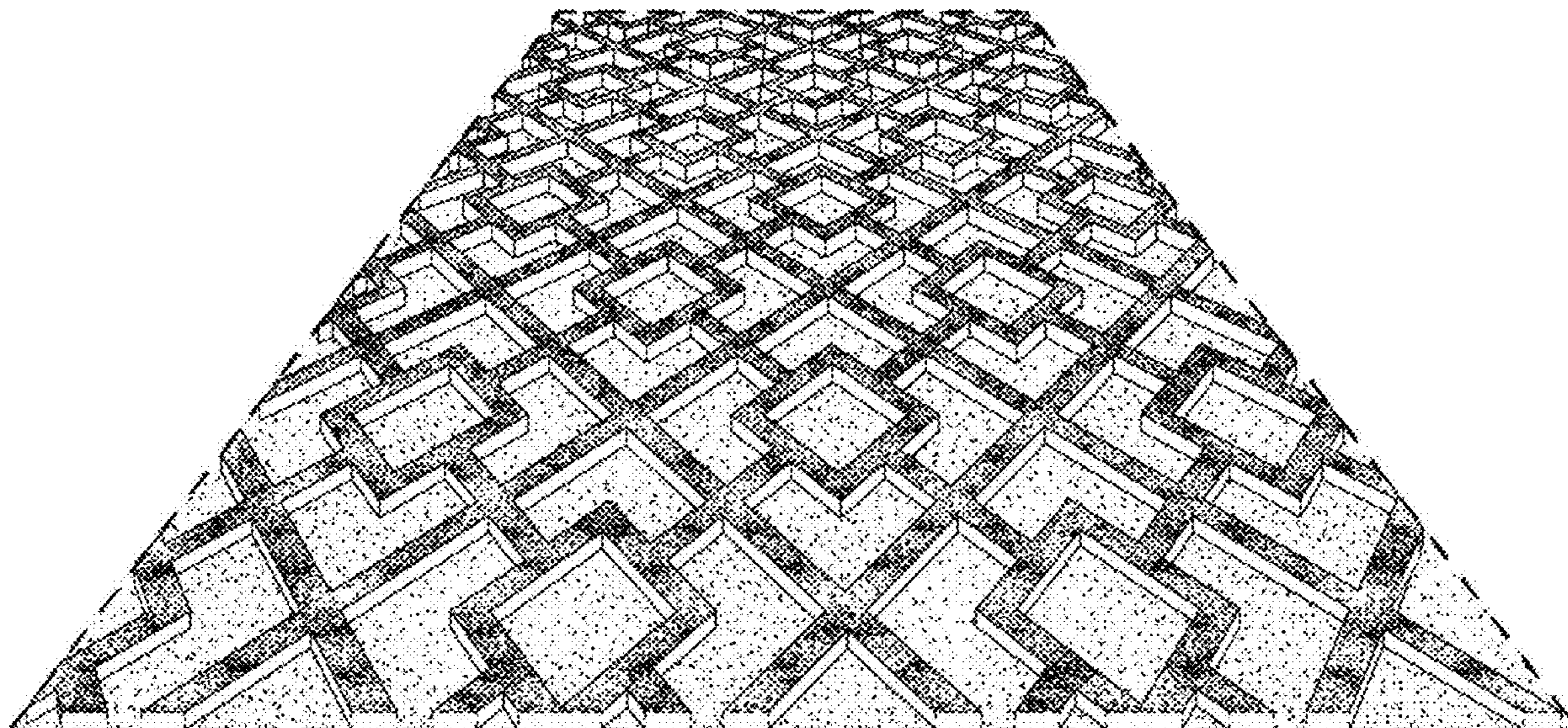

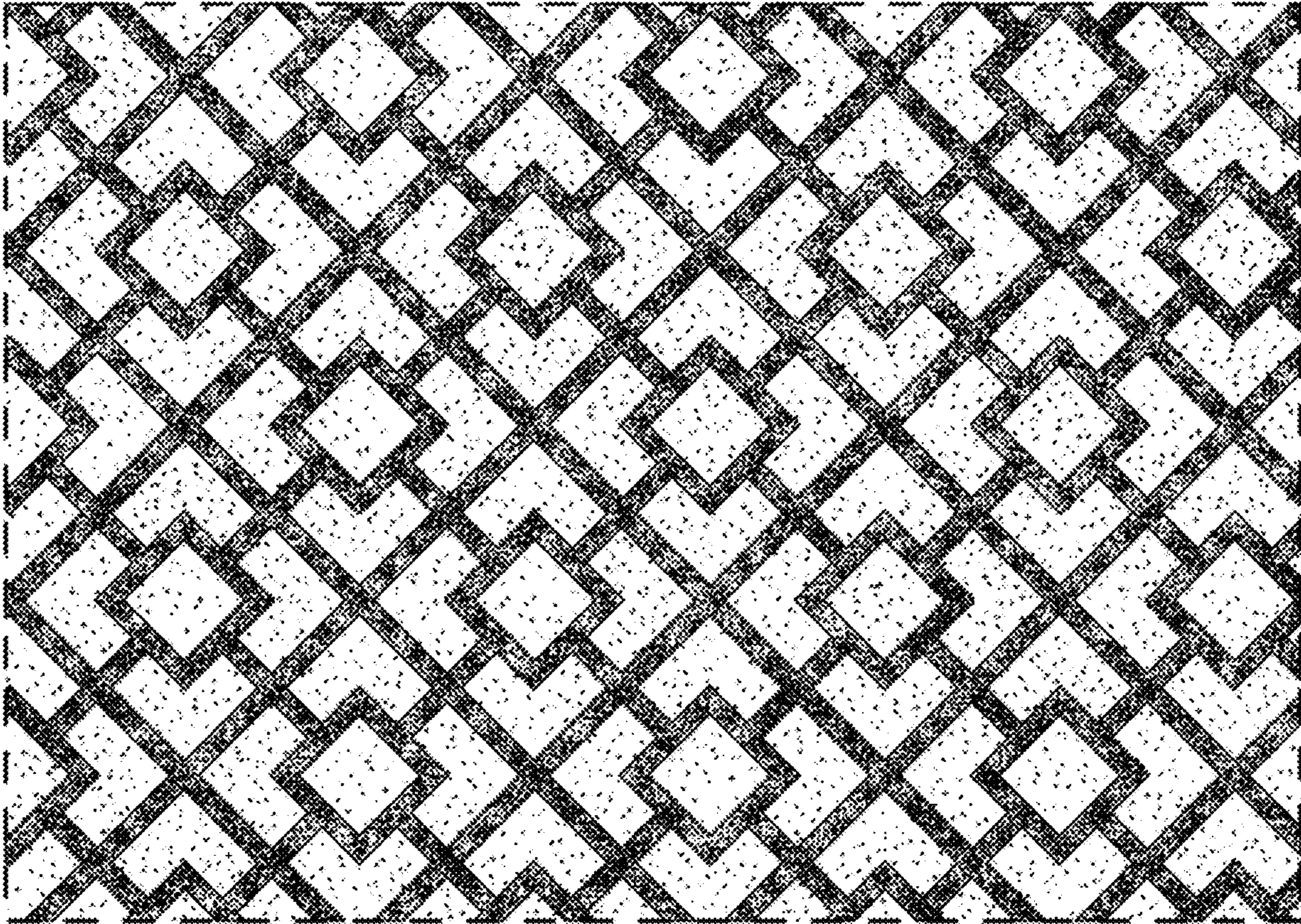

FIG. 1

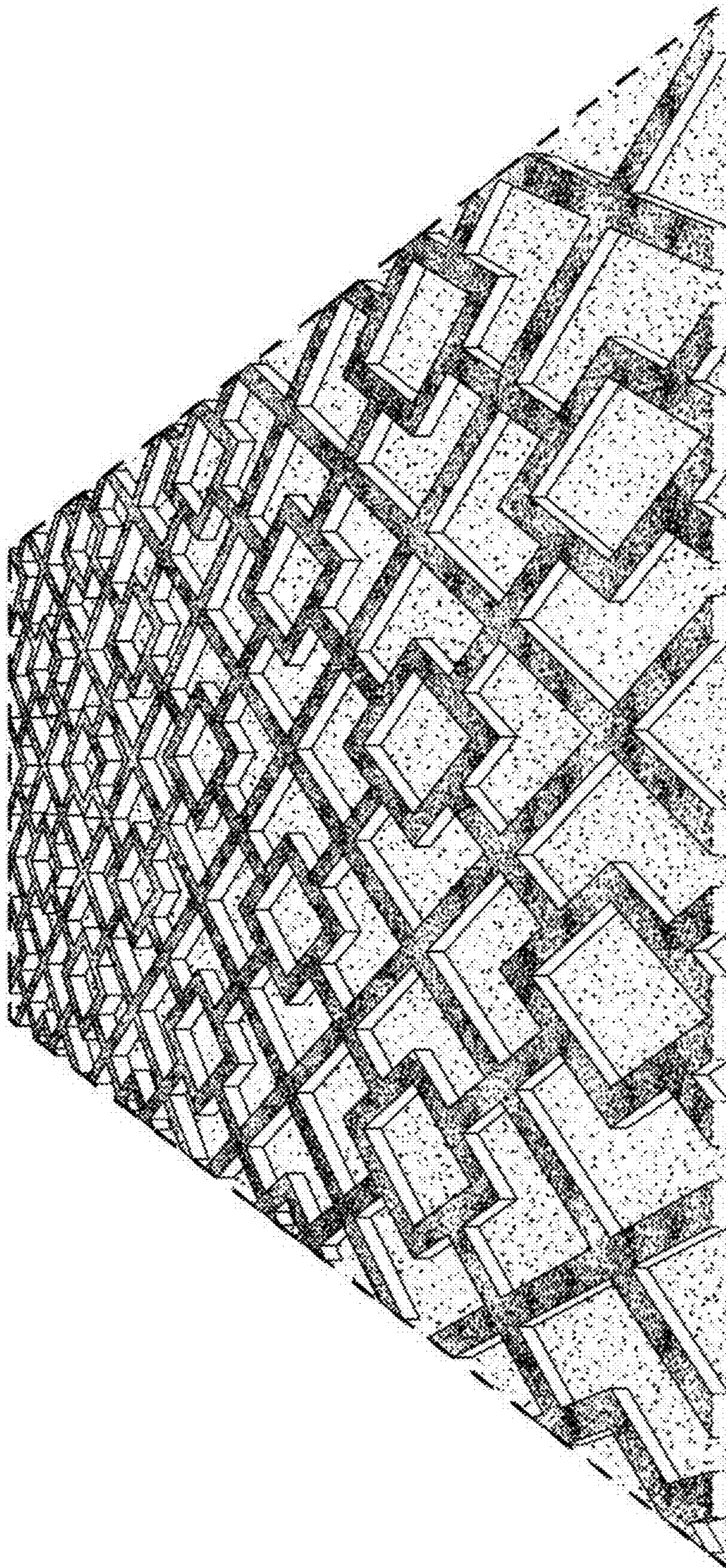

FIG. 2