



US00D940434S

(12) **United States Design Patent** (10) **Patent No.:** **US D940,434 S**  
**Taylor** (45) **Date of Patent:** **\*\* Jan. 11, 2022**

- (54) **CONCEALING GARMENT**
- (71) Applicant: **GetCoveredUp LLC**, Logan, UT (US)
- (72) Inventor: **Rechelle Taylor**, Logan, UT (US)
- (73) Assignee: **GetCoveredUp LLC**, Logan, UT (US)
- (\*\*) Term: **15 Years**
- (21) Appl. No.: **29/711,707**
- (22) Filed: **Nov. 1, 2019**
- (51) **LOC (13) Cl.** ..... **02-02**
- (52) **U.S. Cl.**  
USPC ..... **D2/728**
- (58) **Field of Classification Search**  
USPC ..... D2/639, 717, 728, 731, 739, 741, 840,  
D2/841, 853, 999  
CPC .... A41D 27/205; A41D 31/02; A41D 31/185;  
A41D 15/002; A41B 1/06; A41B 9/06  
See application file for complete search history.

(56) **References Cited**

U.S. PATENT DOCUMENTS

2,310,103	A *	2/1943	McDonald	.....	A41B 9/06
					2/113
6,389,600	B1 *	5/2002	Di Maio	.....	A41D 13/0015
					2/121
D606,285	S *	12/2009	Schindler	.....	D2/840
D632,050	S *	2/2011	Zarabi	.....	D2/701
D632,871	S *	2/2011	Woodall	.....	D2/717
D661,055	S *	6/2012	McKinley	.....	A41D 13/0015
					D2/840
D725,347	S *	3/2015	Kirkwood	.....	A41B 9/06
					D2/701
D753,371	S *	4/2016	Szekely	.....	D2/857
D771,354	S *	11/2016	Wells	.....	D2/847
D774,728	S *	12/2016	Grunwald	.....	D2/717
D811,697	S *	3/2018	Ross	.....	D2/840
D856,636	S *	8/2019	Johnson	.....	D2/875

\* cited by examiner

*Primary Examiner* — Kevin K Rudzinski  
*Assistant Examiner* — Amber J Rabie  
(74) *Attorney, Agent, or Firm* — Preston P. Frischknecht;  
Project CIP

(57) **CLAIM**

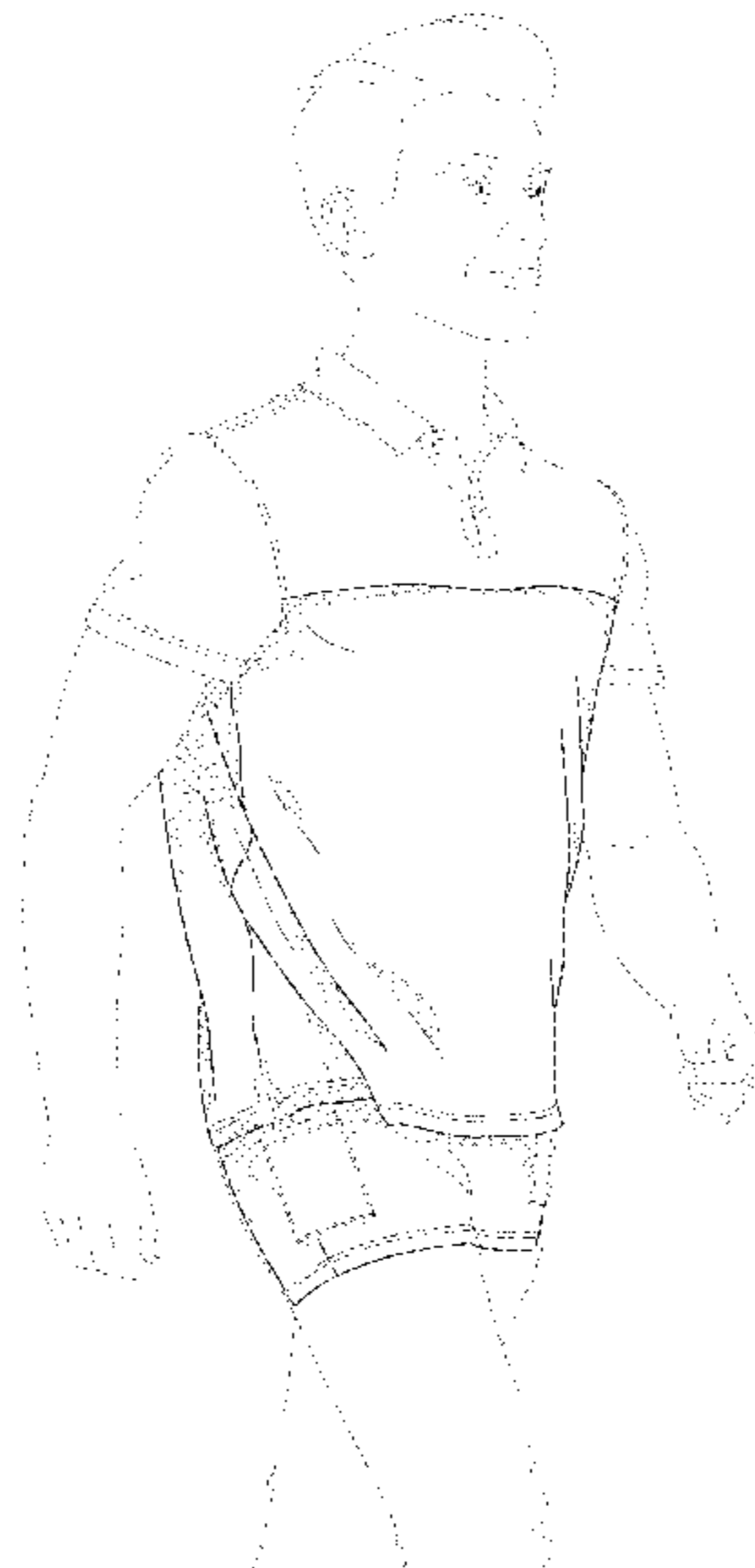
The ornamental design for a concealing garment, as shown and described.

**DESCRIPTION**

FIG. 1 is a perspective view of a first embodiment of a concealing garment shown in a configuration of use; FIG. 2 is a front view of a first embodiment; FIG. 3 is a back view of a first embodiment; FIG. 4 is a right side view of a first embodiment; FIG. 5 is a left side view of a first embodiment; FIG. 6 is a top view of a first embodiment; FIG. 7 is a bottom view of a first embodiment; FIG. 8 is a partial cutaway left side view of a first embodiment; FIG. 9 is a perspective view of a second embodiment of a concealing garment shown in a configuration of use; FIG. 10 is a front view of a second embodiment; FIG. 11 is a back view of a second embodiment; FIG. 12 is a right side view of a second embodiment; FIG. 13 is a left side view of a second embodiment; FIG. 14 is a top view of a second embodiment; FIG. 15 is a bottom view of a second embodiment; and, FIG. 16 is a partial cutaway left side view of a second embodiment.

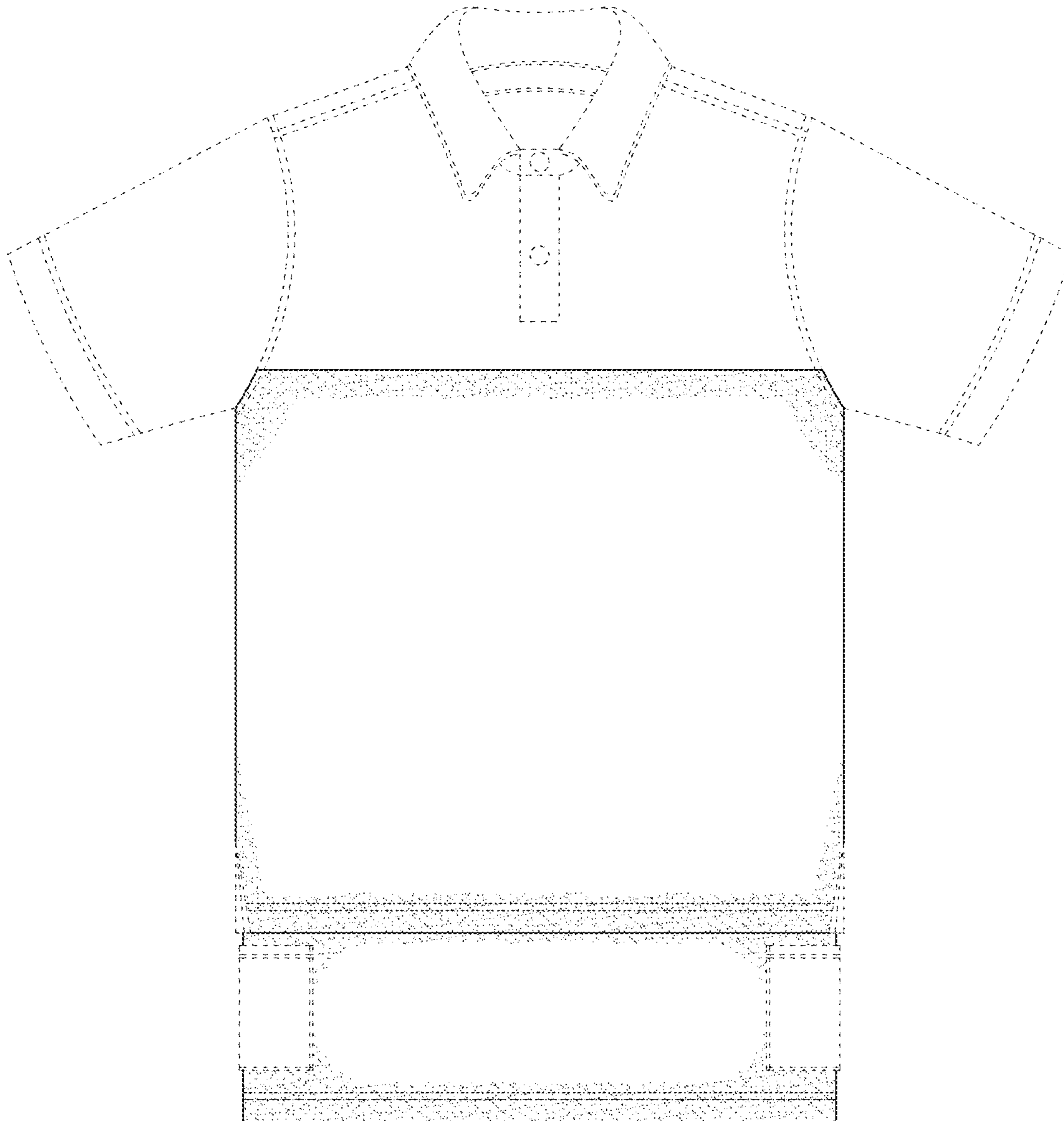
The dashed lines in FIGS. 1 and 9 illustrating a human figure and his pants represent environmental subject matter that forms no part of the claimed design. The dashed lines illustrating the upper part of the shirt, pockets, and side slits represent portions of the article that form no part of the claimed design. The dash-dot-dash broken lines on the hem represent stitching that forms no part of the claimed design.

**1 Claim, 12 Drawing Sheets**

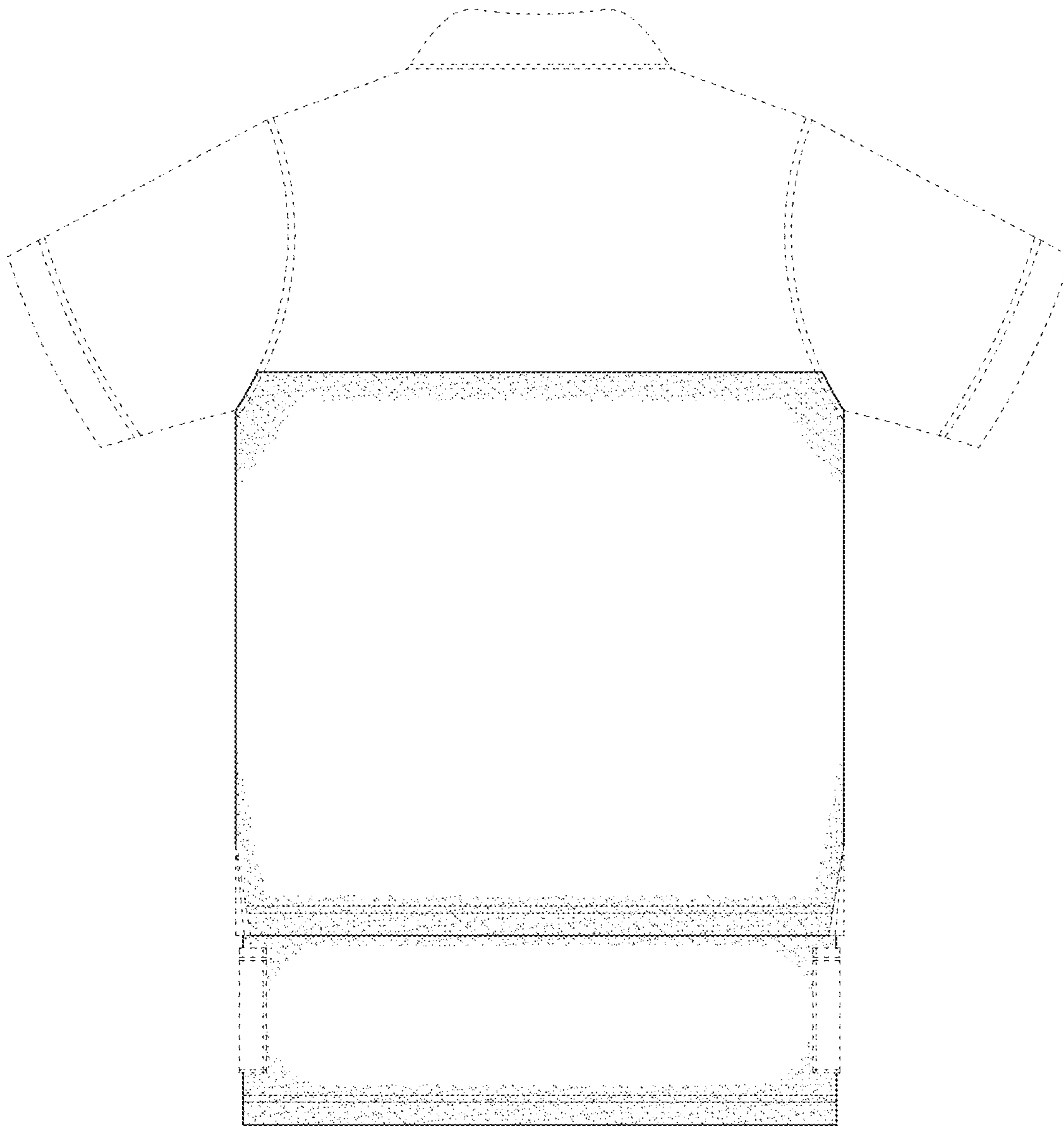




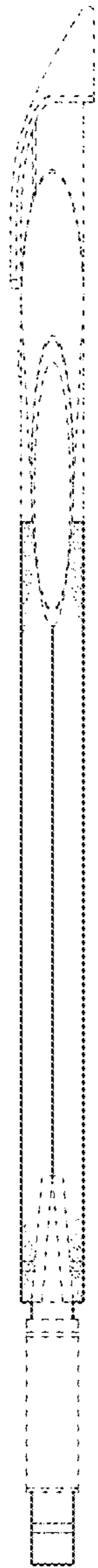
**FIG. 1**



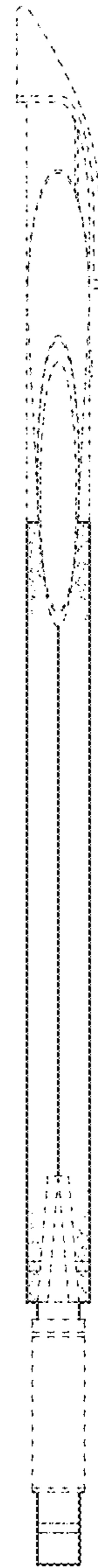
**FIG. 2**



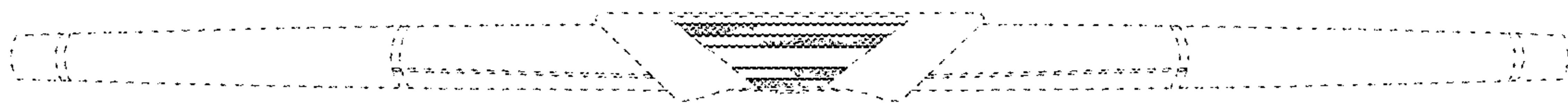
**FIG. 3**



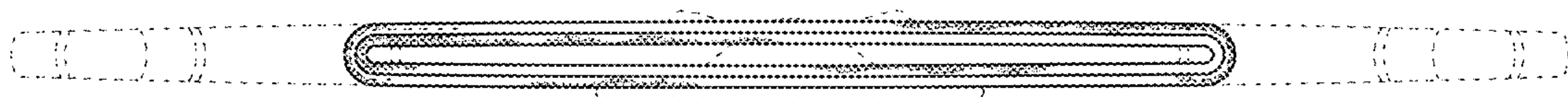
**FIG. 4**



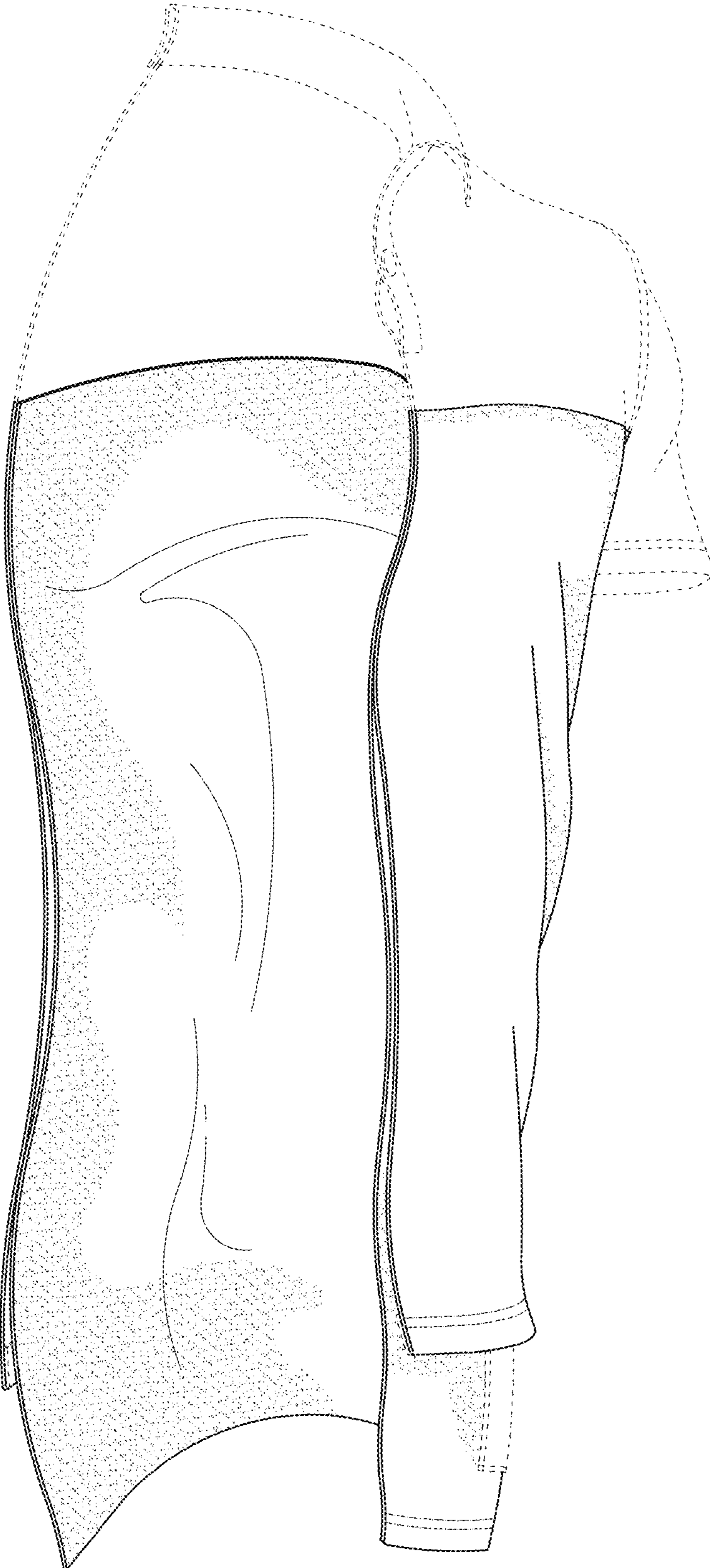
**FIG. 5**



**FIG. 6**



**FIG. 7**

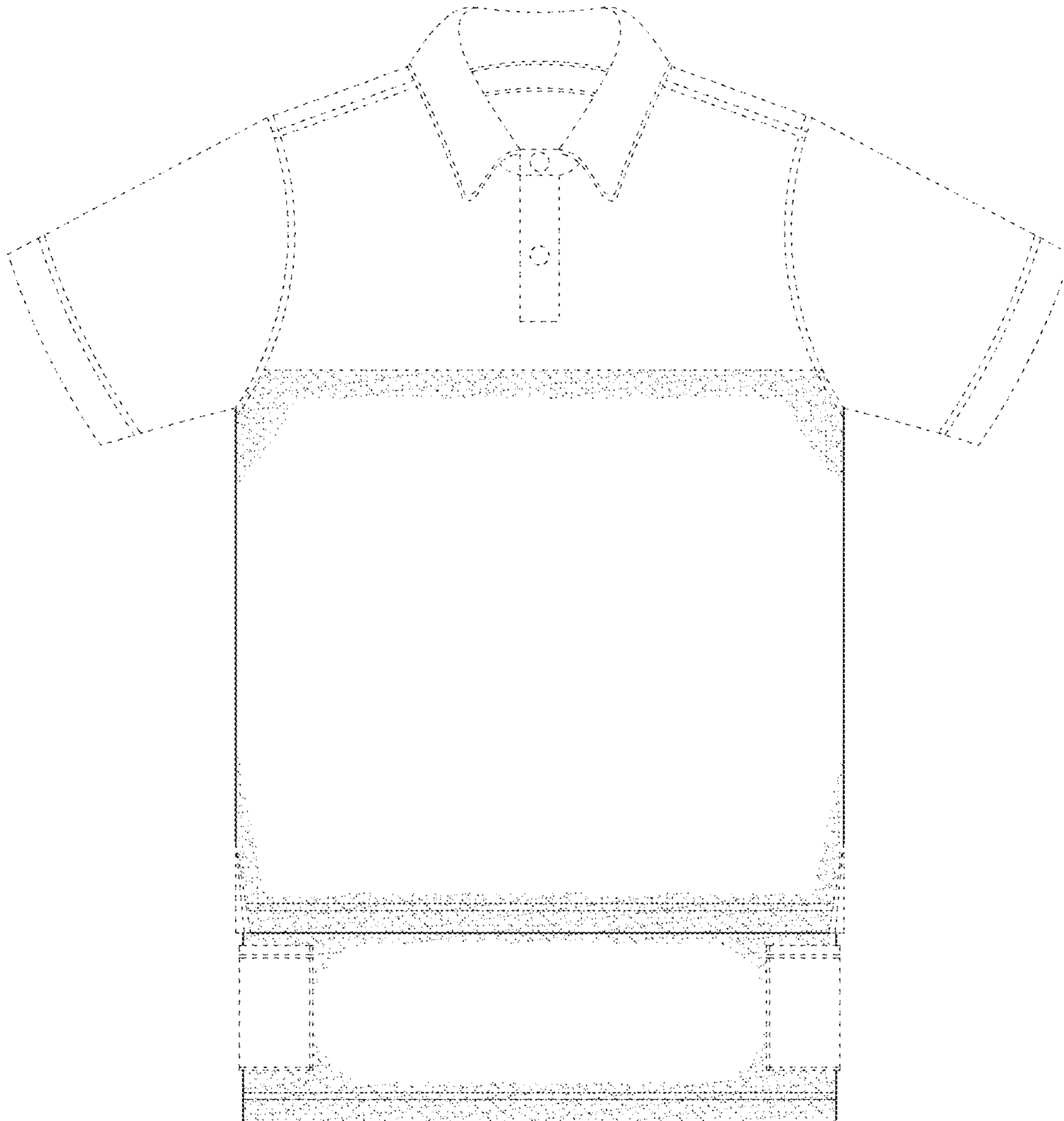


**FIG. 8**

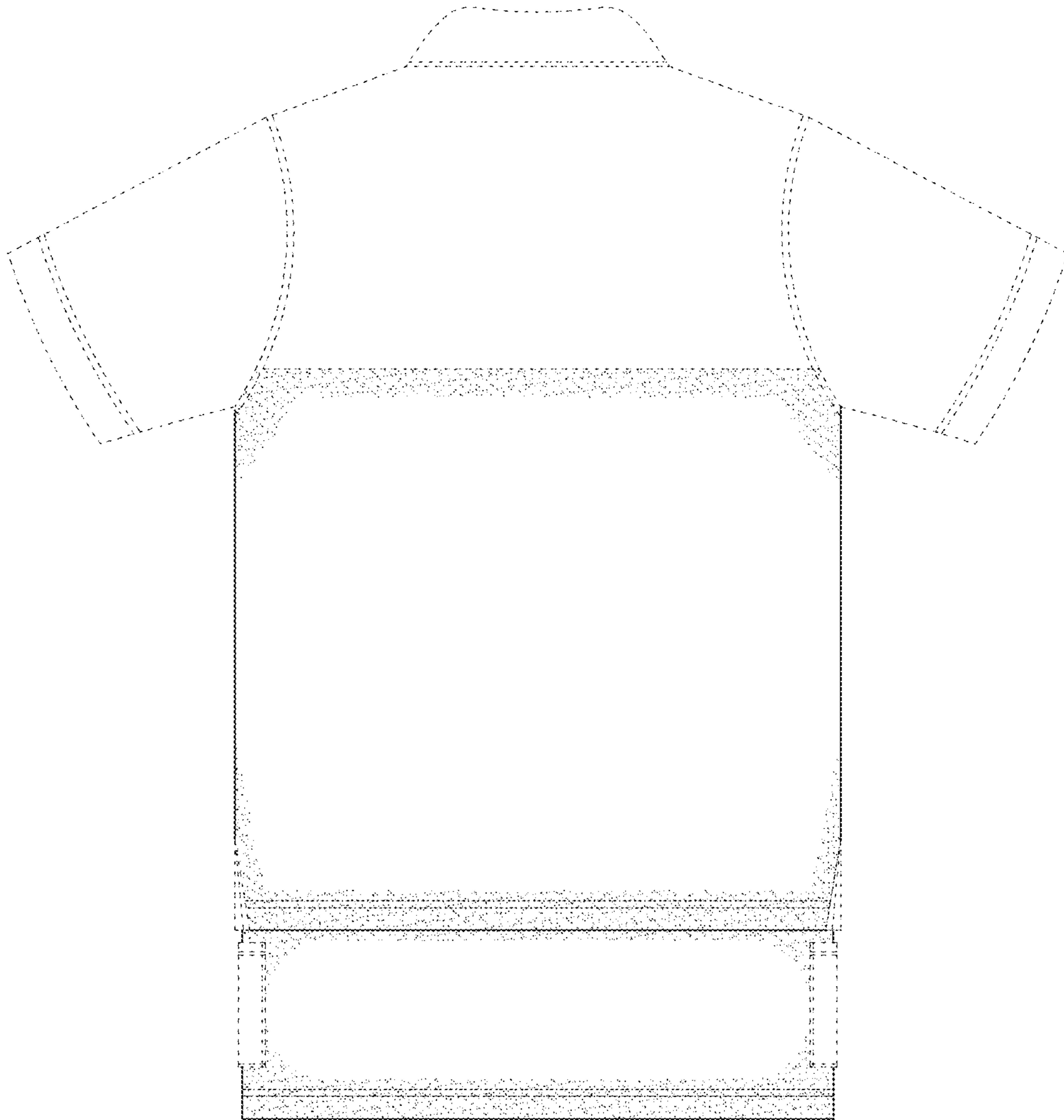


**FIG. 9**

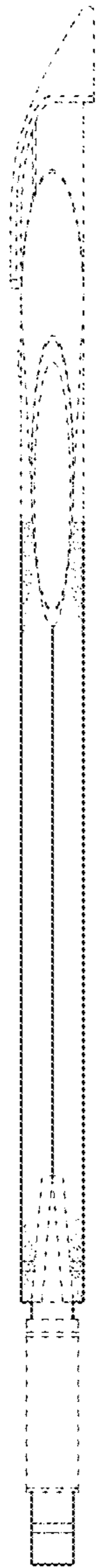




**FIG. 10**



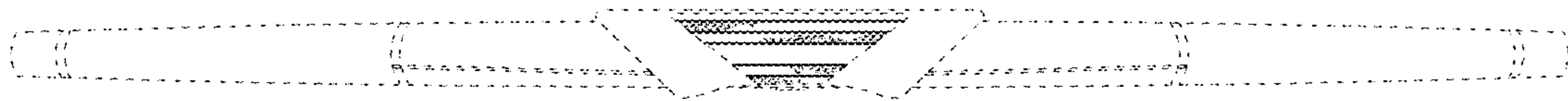
**FIG. 11**



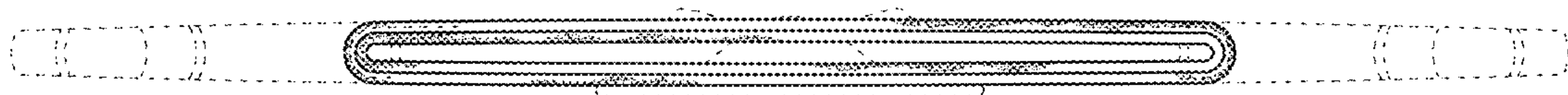
**FIG. 12**



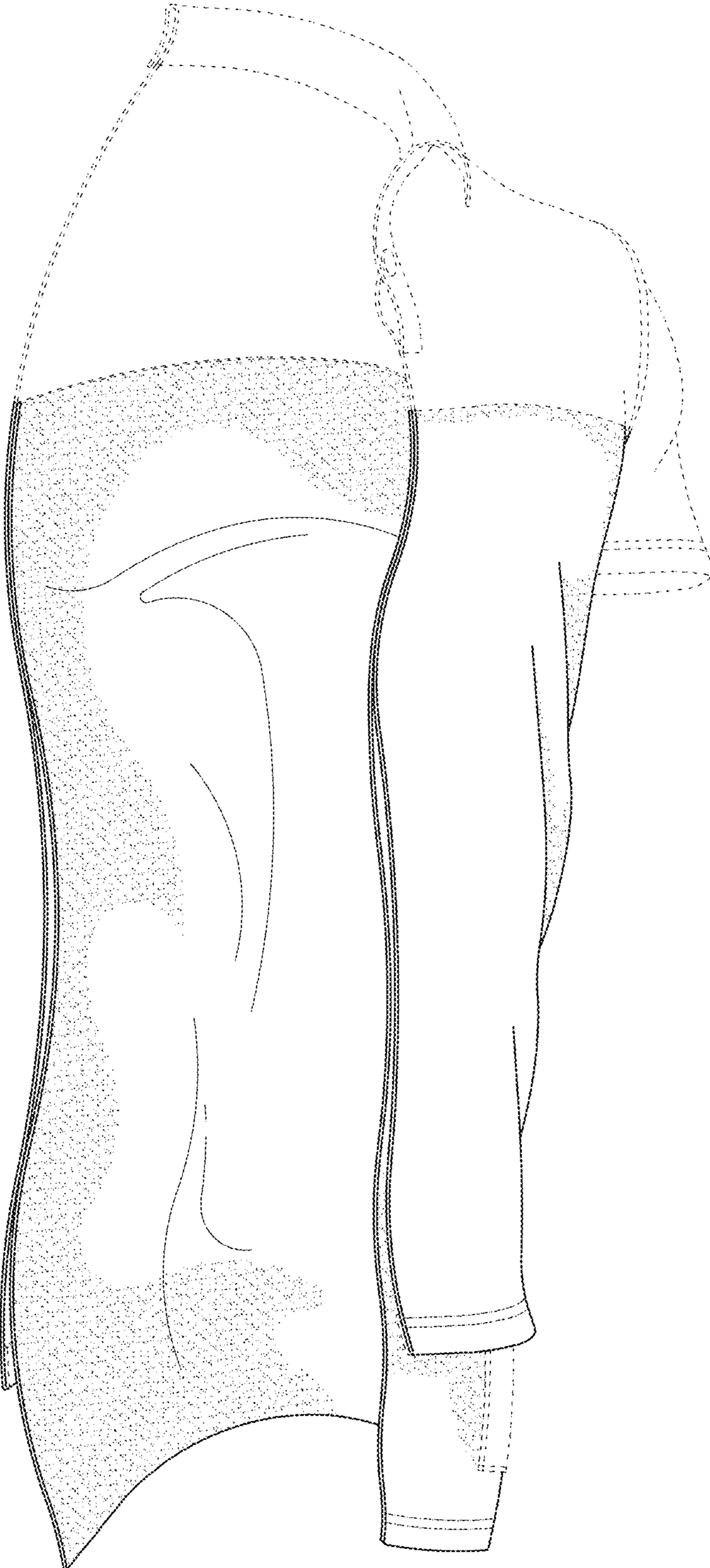
**FIG. 13**



**FIG. 14**



**FIG. 15**



**FIG. 16**