



US00D940432S

(12) **United States Design Patent**
O'Brien et al.

(10) **Patent No.:** **US D940,432 S**
(45) **Date of Patent:** **** Jan. 11, 2022**

- (54) **PET TREAT**
- (71) Applicant: **Pet Brands Products, LLC**, Dublin, OH (US)
- (72) Inventors: **Thomas A. O'Brien**, Cincinnati, OH (US); **Christopher D. Bisesi**, Dublin, OH (US); **Robert Moskovich**, Moseley, VA (US)
- (73) Assignee: **Pet Brands Products, LLC**, Dublin, OH (US)
- (**) Term: **15 Years**
- (21) Appl. No.: **29/803,175**
- (22) Filed: **Aug. 11, 2021**

- D591,478 S 5/2009 Slusarczyk et al.
- D603,127 S 11/2009 Townsend et al.
- 8,323,709 B2* 12/2012 Omelchenko A61P 43/00
426/76
- D681,910 S * 5/2013 Peterson D1/123
- D715,016 S 10/2014 Huang
- D804,190 S 12/2017 Kuhne
- D808,089 S * 1/2018 Wilson D30/160
- D810,364 S * 2/2018 Wilson D30/160
- D810,365 S * 2/2018 Wilson D30/160
- D811,622 S 2/2018 Flood
- D812,365 S * 3/2018 Talley D2/978
- D815,780 S * 4/2018 Pater D30/160
- D818,212 S 5/2018 Pater et al.
- D819,901 S 6/2018 Bone et al.

(Continued)

Primary Examiner — Katie Jane Stofko
(74) *Attorney, Agent, or Firm* — Wood Herron & Evans LLP

Related U.S. Application Data

- (62) Division of application No. 29/741,702, filed on Jul. 15, 2020, now Pat. No. Des. 930,947.
- (51) **LOC (13) Cl.** **01-01**
- (52) **U.S. Cl.**
USPC **D1/199**
- (58) **Field of Classification Search**
USPC D1/100–130, 199; 426/5, 76, 87, 92, 94,
426/95, 101, 103, 104, 108, 134,
426/138–139, 143, 144, 279, 282, 283,
426/391, 514, 549, 559, 560, 660, 808;
D30/60; D11/1, 86; D21/386, 658
CPC B26D 3/11; A47J 37/043; A47J 37/049;
A47J 43/18; A22C 17/006; A22C
13/0013; A23L 1/164; A23L 1/005; A23B
4/10; B65D 81/343
See application file for complete search history.

(56) **References Cited**

U.S. PATENT DOCUMENTS

- D329,925 S * 9/1992 Tilbury D24/190
- D488,972 S * 4/2004 Kelleghan D8/38

(57) **CLAIM**

The ornamental design for a pet treat, as shown and described.

DESCRIPTION

FIG. 1 is a front, top, left side perspective view of a pet treat according to the invention;
FIG. 2 is a rear, bottom, left side perspective view thereof;
FIG. 3 is a top plan view thereof;
FIG. 4 is a bottom plan view thereof;
FIG. 5 is a front elevation view thereof;
FIG. 6 is a left side elevation view thereof; and,
FIG. 7 is a right side elevation view thereof.
The broken lines in FIGS. 1-4 and 6-7 illustrate the boundary of the claimed design which forms no part thereof. The de-emphasized and half-tone portions illustrate portions of the pet treat that form no part of the claimed design.

1 Claim, 5 Drawing Sheets

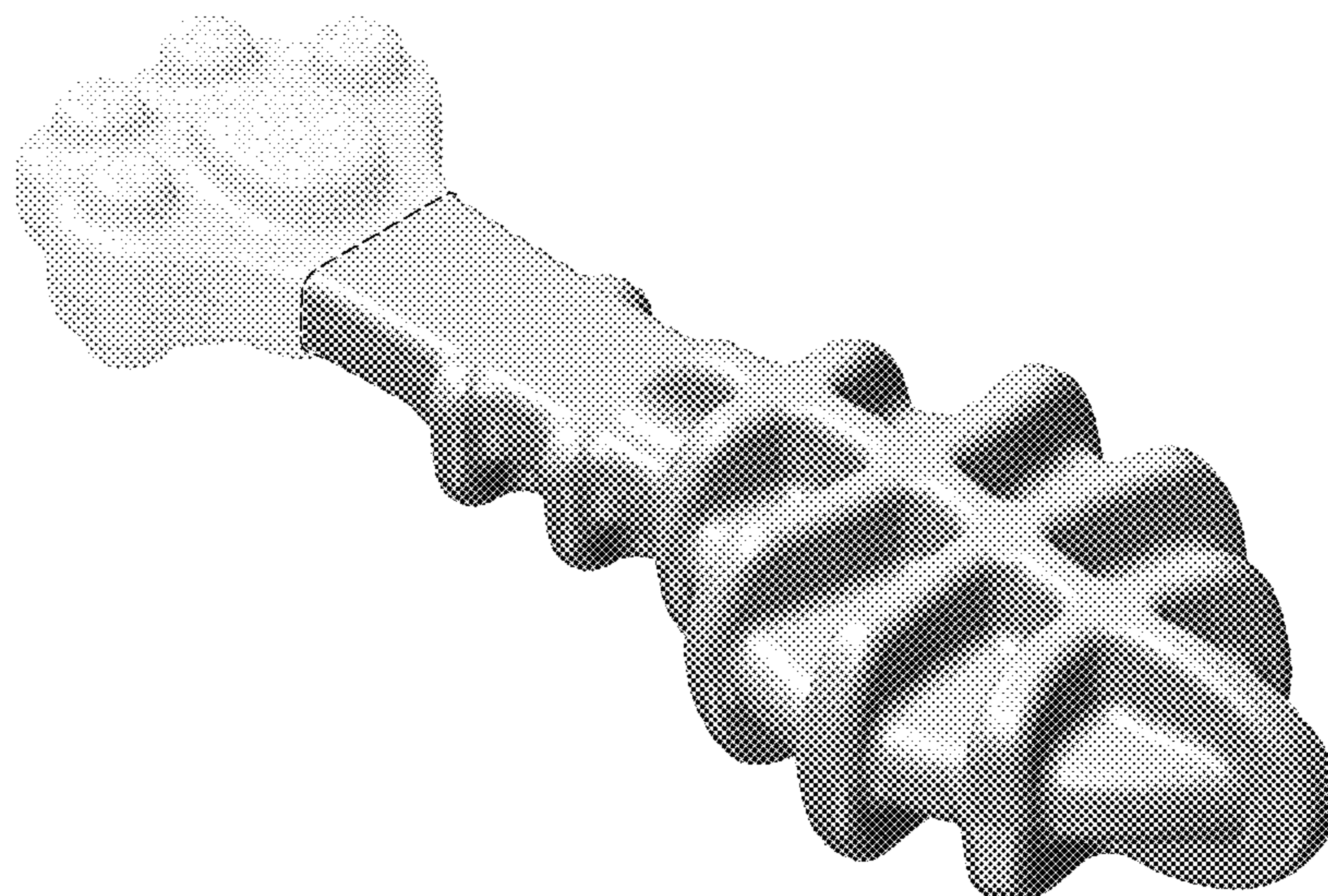

(56)

References Cited

U.S. PATENT DOCUMENTS

D822,340 S	7/2018	Wilson et al.	
D838,430 S *	1/2019	Catania	D1/106
D862,835 S	10/2019	Carteaux et al.	
D869,817 S	12/2019	White	
D902,504 S	11/2020	Katopis	
D903,227 S	12/2020	Baikie	
D909,708 S *	2/2021	Hao	D1/199
D930,288 S *	9/2021	Wilhelm	D30/160
D930,947 S *	9/2021	O'Brien	D1/199
2011/0169183 A1	7/2011	Axelrod et al.	

* cited by examiner

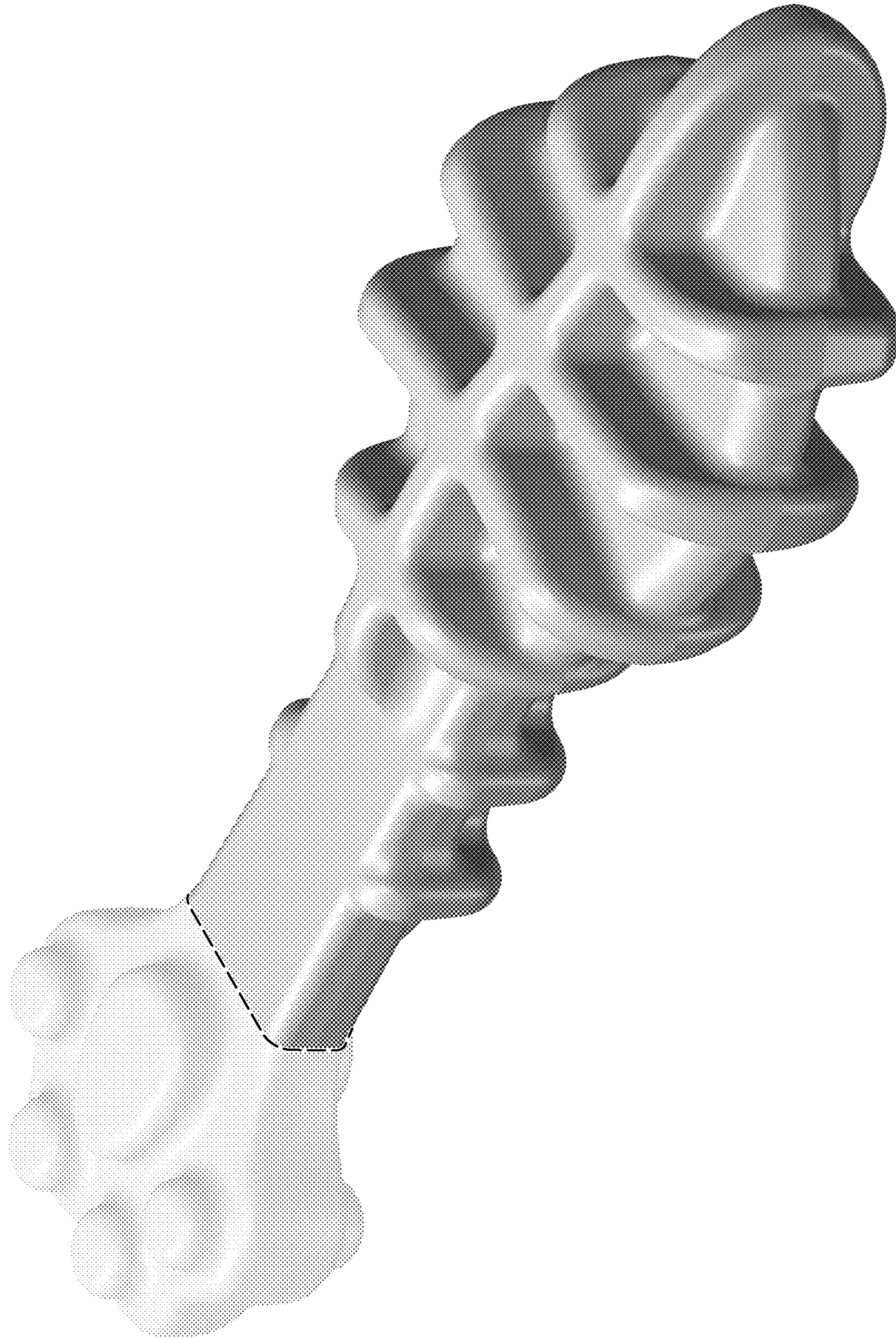

FIG. 1

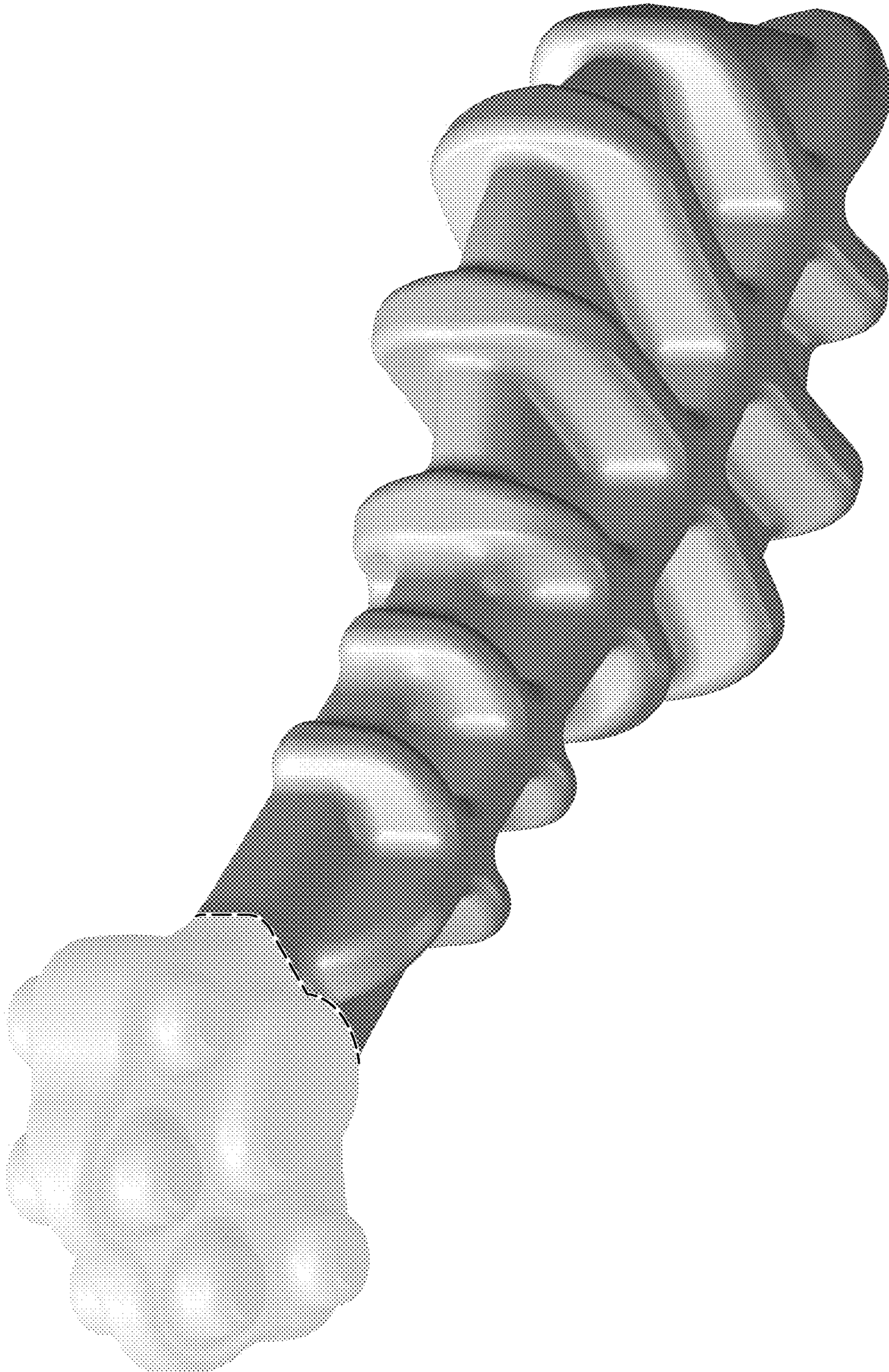

FIG. 2

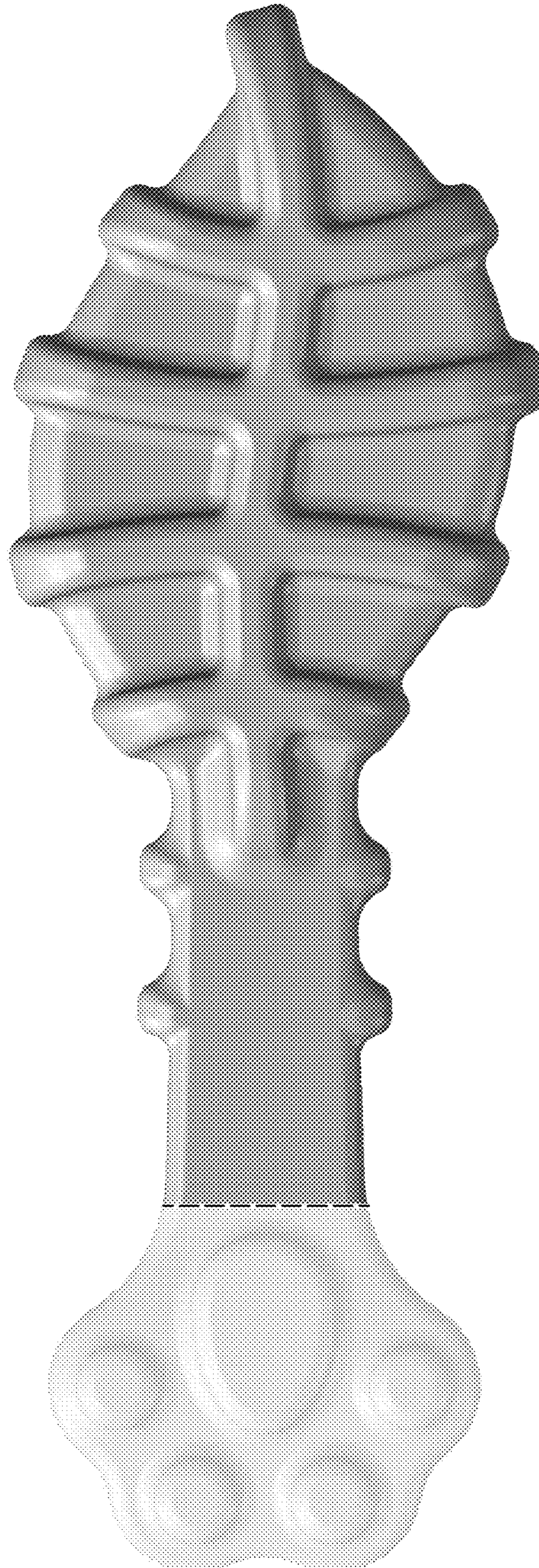

FIG. 3

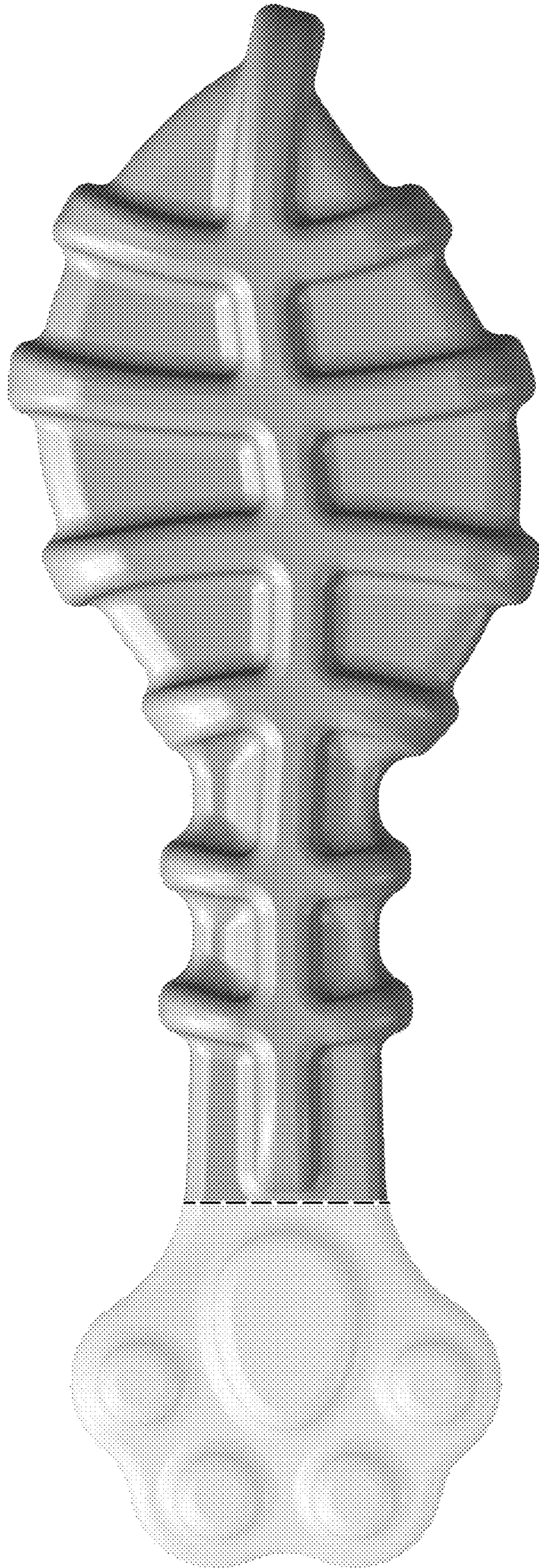

FIG. 4

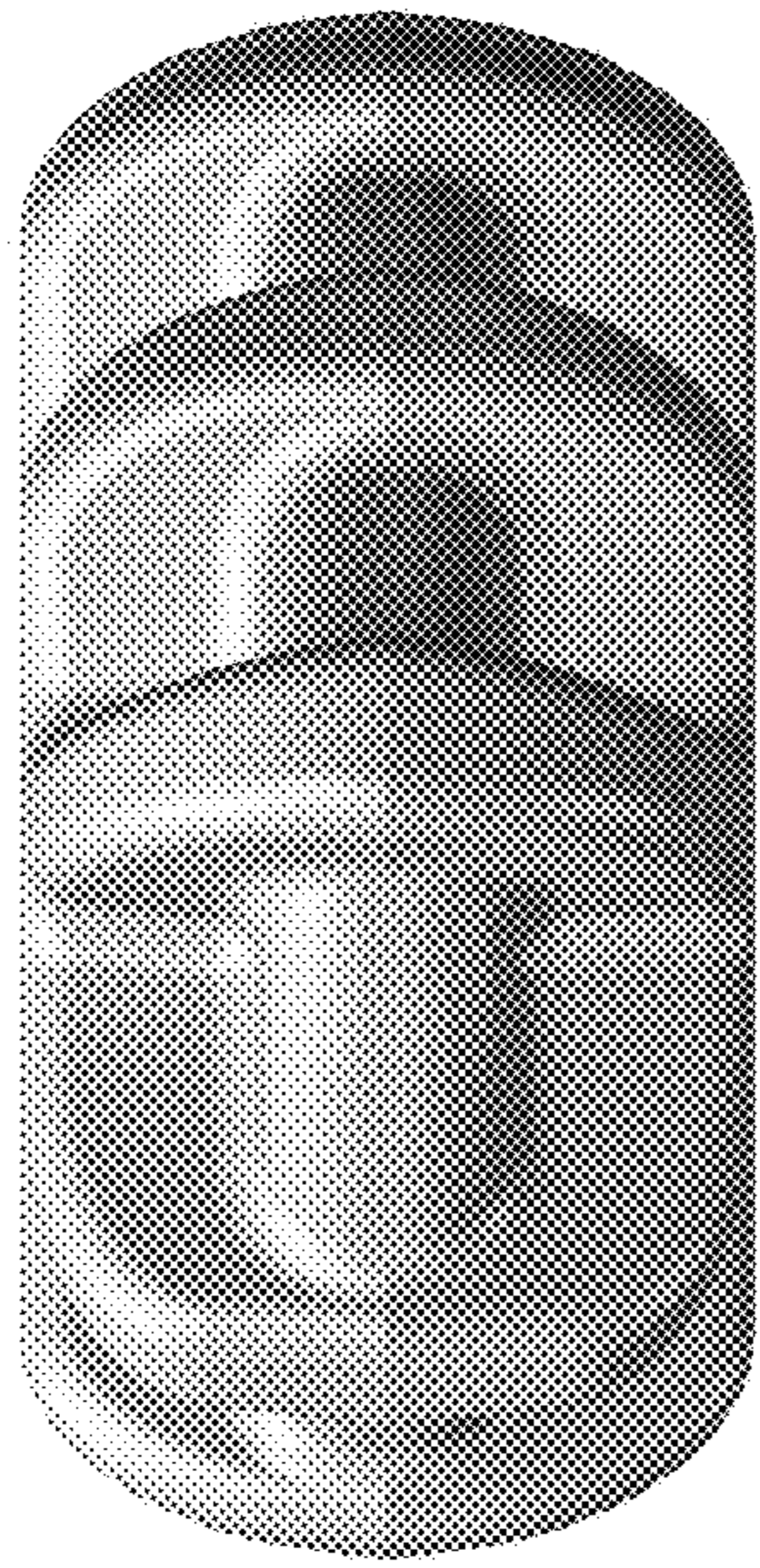

FIG. 5

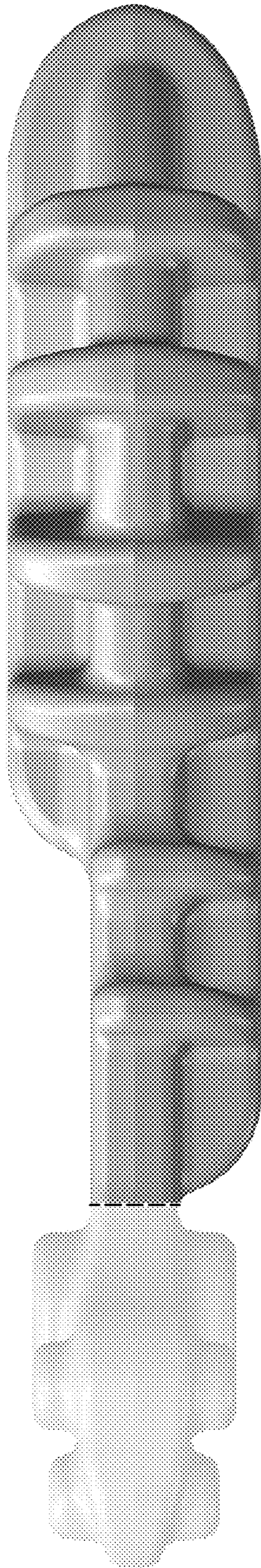

FIG. 6

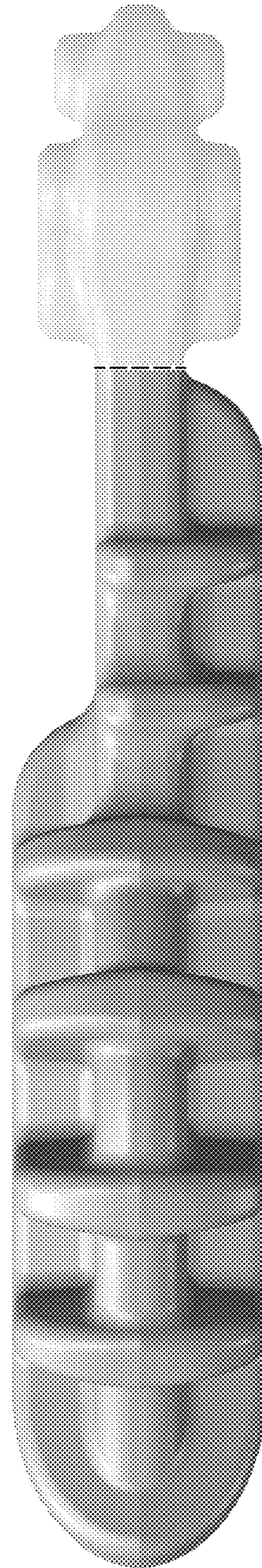

FIG. 7