



US00D940060S

(12) **United States Design Patent**  
**Sgreccia**

(10) **Patent No.:** **US D940,060 S**

(45) **Date of Patent:** **\*\* Jan. 4, 2022**

(54) **TIRE**

(71) Applicant: **TRELLEBORG WHEEL SYSTEMS  
ITALIA S.P.A.**, Tivoli—Villa Adriana  
(IT)

(72) Inventor: **Mario Sgreccia**, Marino (IT)

(73) Assignee: **TRELLEBORG WHEEL SYSTEMS  
ITALIA S.P.A.**, Tivoli—Villa Adriana  
(IT)

(\*\*) Term: **15 Years**

(21) Appl. No.: **29/717,661**

(22) Filed: **Dec. 18, 2019**

(30) **Foreign Application Priority Data**

Jul. 24, 2019 (EM) ..... 006644704

(51) **LOC (13) Cl.** ..... **12-15**

(52) **U.S. Cl.**  
USPC ..... **D12/590**

(58) **Field of Classification Search**  
USPC ..... D12/568–605, 900  
CPC ..... Y10T 152/10027; B60C 1/0016; B60C  
11/0306; B60C 11/0302; B60C 3/06;  
B60C 9/17

See application file for complete search history.

(56) **References Cited**

**U.S. PATENT DOCUMENTS**

D512,959 S \* 12/2005 Fukunaga ..... D12/556  
D531,573 S \* 11/2006 Bedont, Jr ..... D12/591

D577,658 S \* 9/2008 Murata ..... D12/550  
D642,973 S \* 8/2011 Parr ..... D12/599  
D652,372 S \* 1/2012 Rayman ..... D12/599  
D673,896 S \* 1/2013 Dixon ..... D12/581  
D676,799 S \* 2/2013 Sanae ..... D12/556  
D781,777 S \* 3/2017 Hayashi ..... D12/556  
D785,548 S \* 5/2017 Fukunaga ..... D12/553  
D794,547 S \* 8/2017 Neubauer ..... D12/581  
D795,175 S \* 8/2017 Hughes ..... D12/599  
D821,963 S \* 7/2018 Ogihara ..... D12/556  
D826,140 S \* 8/2018 Sprowl ..... D12/556

\* cited by examiner

*Primary Examiner* — John A Voytek

(74) *Attorney, Agent, or Firm* — Bookoff McAndrews,  
PLLC

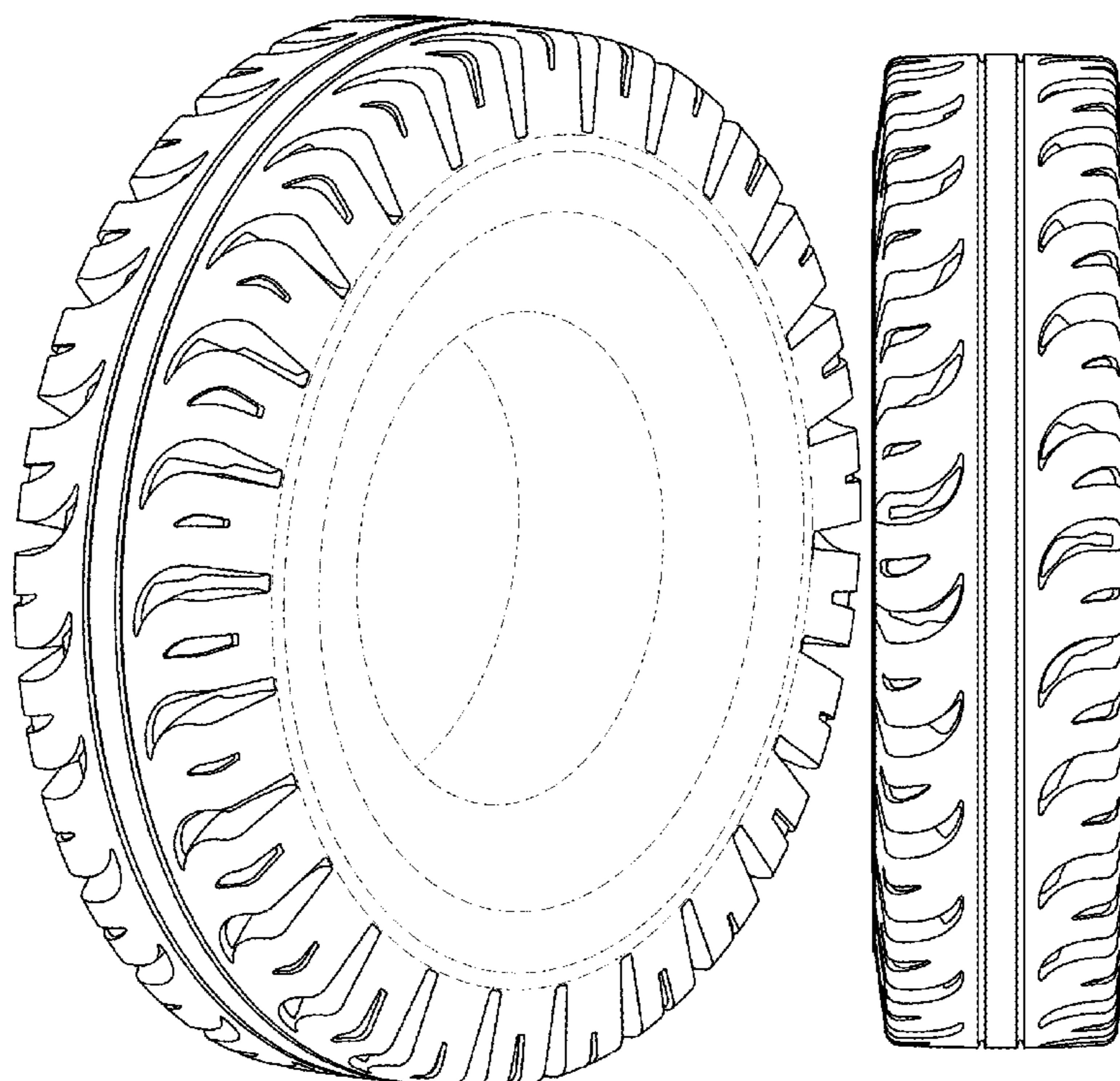
(57) **CLAIM**

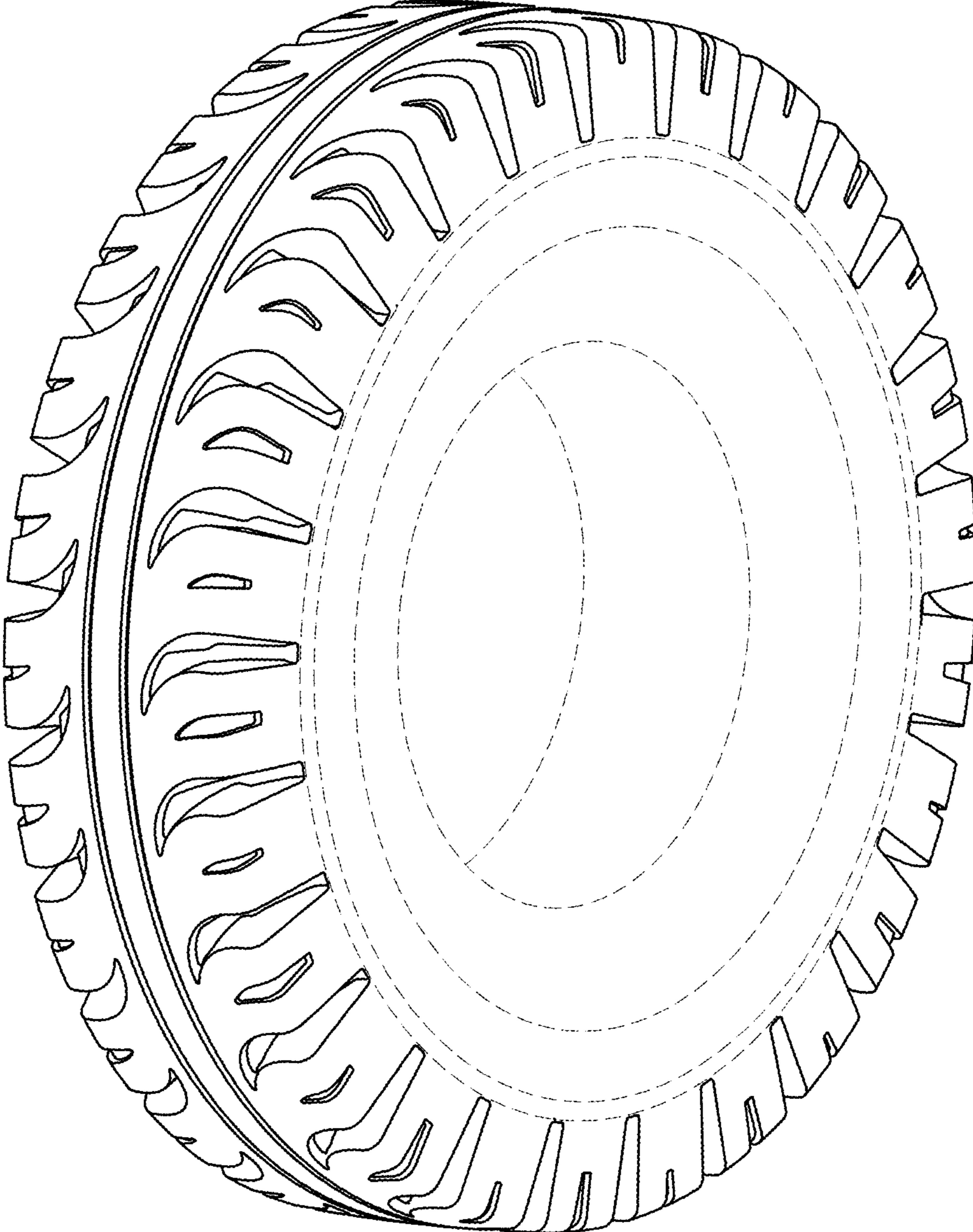
The ornamental design for a tire, as shown and described.

**DESCRIPTION**

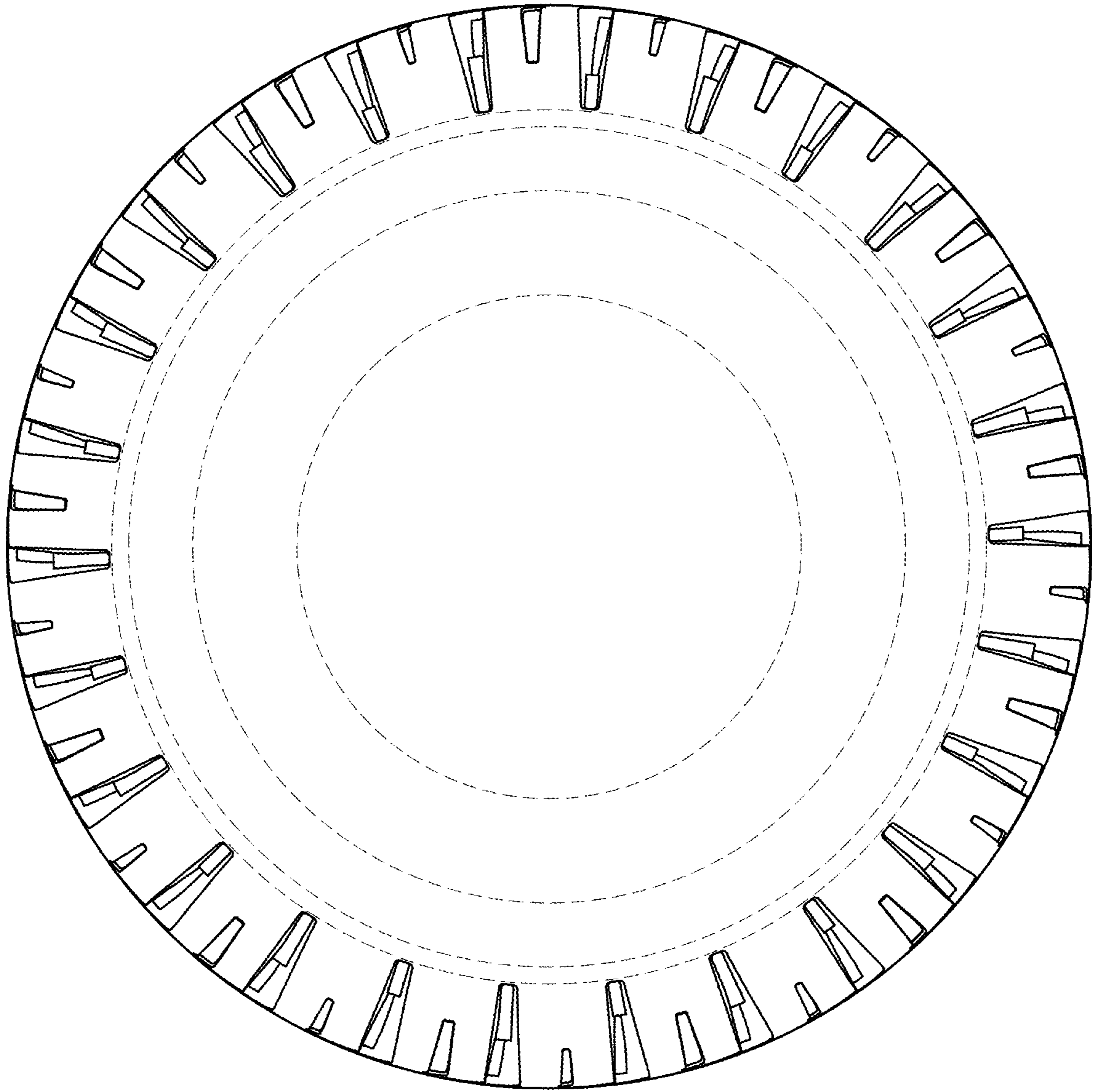
FIG. 1 is a perspective view of a tire according to my new design;  
FIG. 2 is a left side view thereof;  
FIG. 3 is a front view thereof; and,  
FIG. 4 is a right side view thereof, the left side view being  
a mirror image.  
The broken line depictions illustrate unclaimed portions of  
the tire.

**1 Claim, 4 Drawing Sheets**

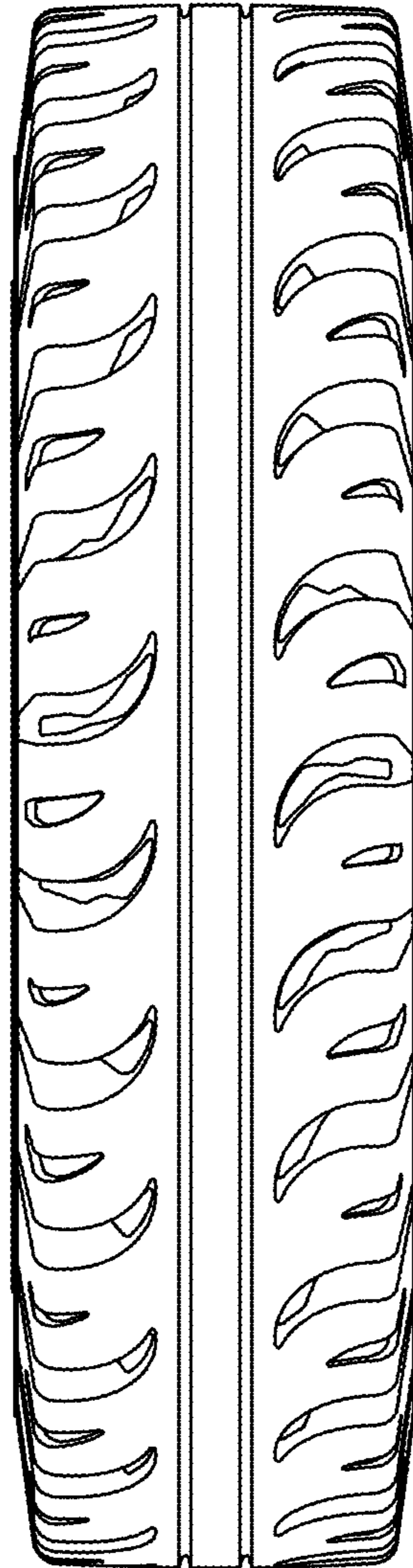




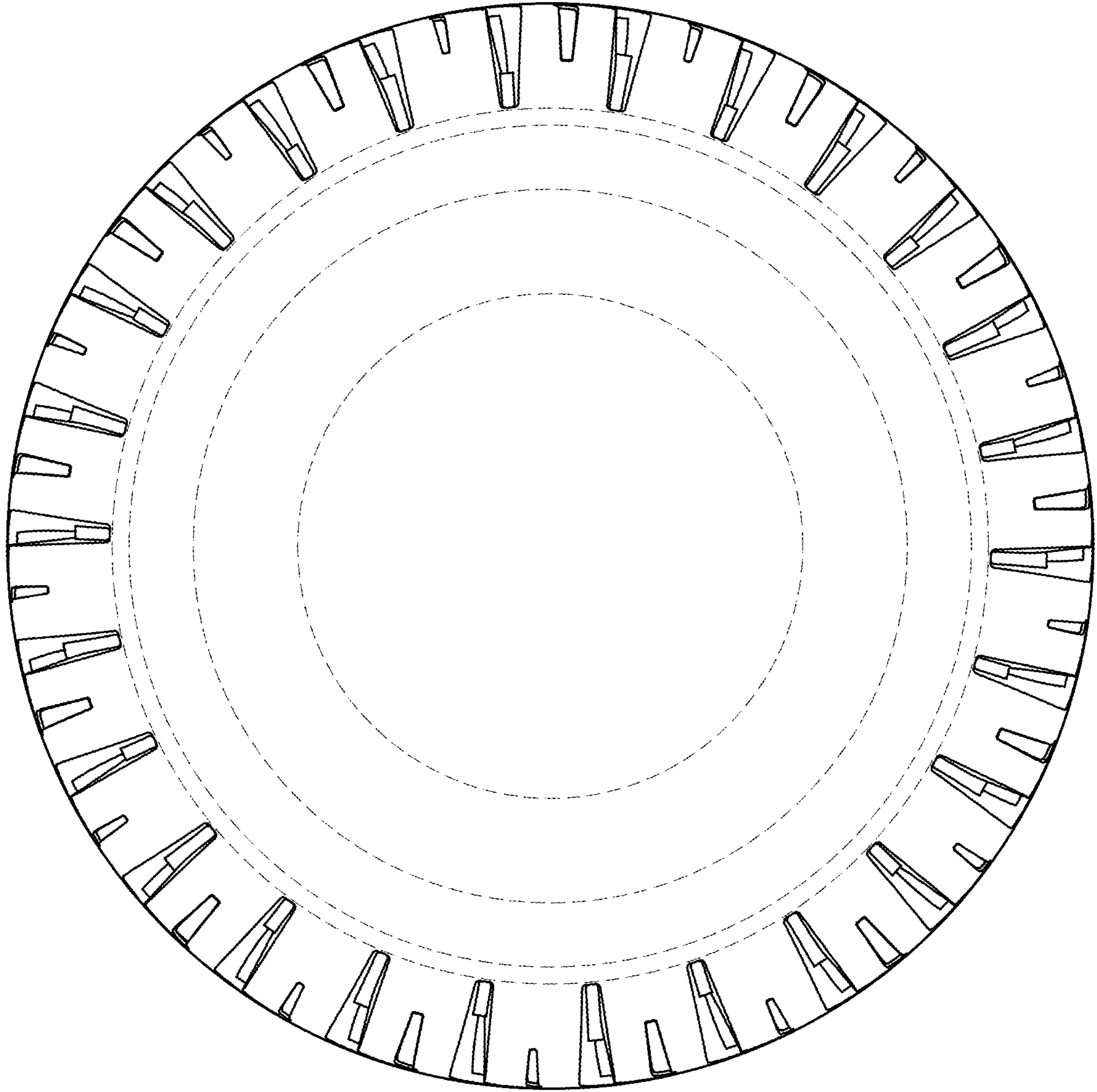
*FIG. 1*



*FIG. 2*



*Fig. 3*



*FIG. 4*