



US00D940059S

(12) **United States Design Patent**
Miyake

(10) **Patent No.:** **US D940,059 S**
(45) **Date of Patent:** **** Jan. 4, 2022**

- (54) **TIRE**
- (71) Applicant: **Toyo Tire Corporation**, Itami (JP)
- (72) Inventor: **Masaya Miyake**, Itami (JP)
- (73) Assignee: **Toyo Tire Corporation**, Itami (JP)
- (**) Term: **15 Years**
- (21) Appl. No.: **29/735,217**
- (22) Filed: **May 19, 2020**

(30) **Foreign Application Priority Data**

Nov. 27, 2019 (JP) 2019-026237

(51) **LOC (13) Cl.** **12-15**

(52) **U.S. Cl.**
USPC **D12/588**

(58) **Field of Classification Search**
USPC D12/568-604, 900
CPC Y10T 152/10027; B60C 1/0016; B60C
11/0306; B60C 11/0302; B60C 3/06;
B60C 9/17
See application file for complete search history.

(56) **References Cited**

U.S. PATENT DOCUMENTS

D426,178 S *	6/2000	Weber	D12/588
D458,897 S *	6/2002	Weber	D12/588
D736,693 S *	8/2015	Wang	D12/580
D803,768 S *	11/2017	Leocadio	D12/588
D806,007 S *	12/2017	Robbins	D12/588
D812,550 S *	3/2018	Digman	D12/588
D843,314 S *	3/2019	Xiang	D12/595

D853,949 S *	7/2019	Zimmerman	D12/601
D894,110 S *	8/2020	Kanamura	D12/595
D900,723 S *	11/2020	Digman	D12/588
D911,919 S *	3/2021	Miyazaki	D12/601
D920,896 S *	6/2021	Tomitaka	D12/600
D927,413 S *	8/2021	Severyn	D12/604

FOREIGN PATENT DOCUMENTS

JP	0964904 S	10/1996
JP	1300513 S	5/2007

* cited by examiner

Primary Examiner — John A Voytek

(74) *Attorney, Agent, or Firm* — Sterne, Kessler, Goldstein & Fox P.L.L.C.

(57) **CLAIM**

The ornamental design for a tire, as shown and described.

DESCRIPTION

FIG. 1 is a front perspective view of a tire showing the claimed design;
 FIG. 2 is a front view thereof;
 FIG. 3 is a rear view thereof;
 FIG. 4 is a top plan view thereof;
 FIG. 5 is a bottom plan view thereof;
 FIG. 6 is a right side view thereof;
 FIG. 7 is a left side view thereof;
 FIG. 8 is an enlarged view taken along line 8-8 in FIG. 1;
 FIG. 9 is an enlarged view of the portion 9-9 in FIG. 2; and,
 FIG. 10 is a cross-sectional view taken along line 10-10 in FIG. 9.

In the drawings, the broken lines show portions of the tire that form no part of the claimed design.

1 Claim, 10 Drawing Sheets

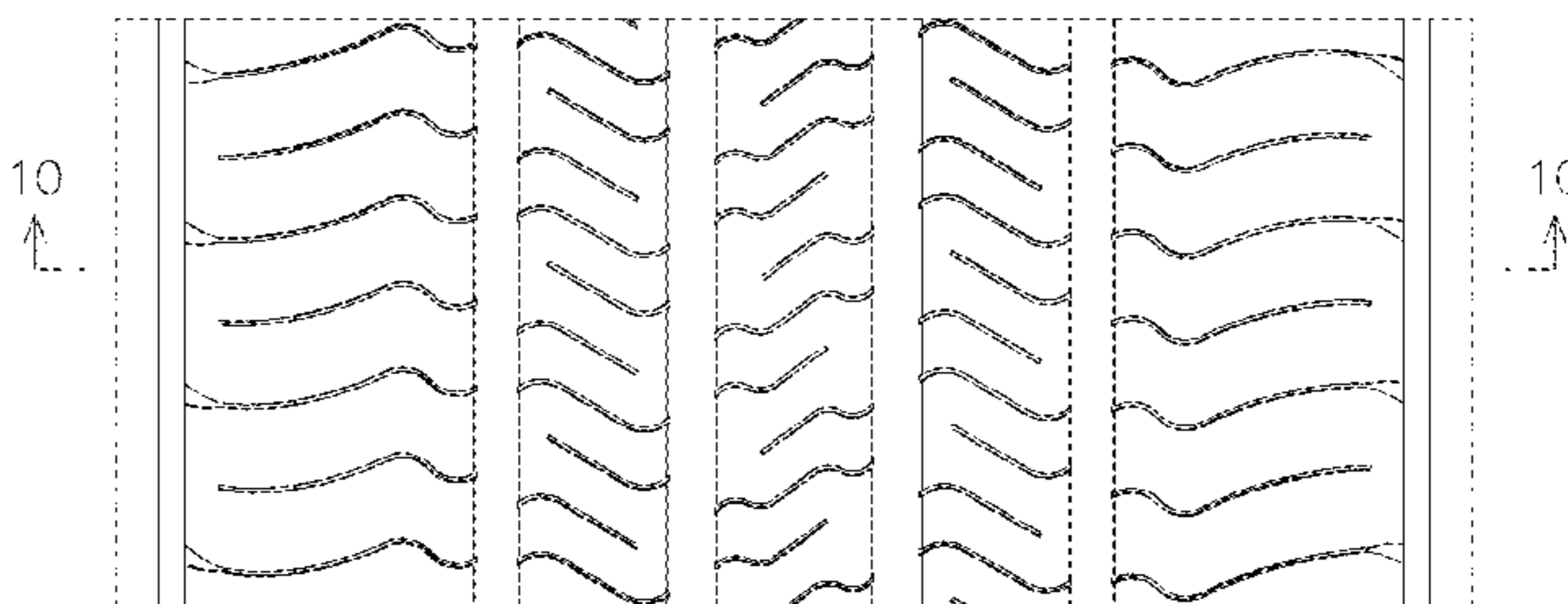
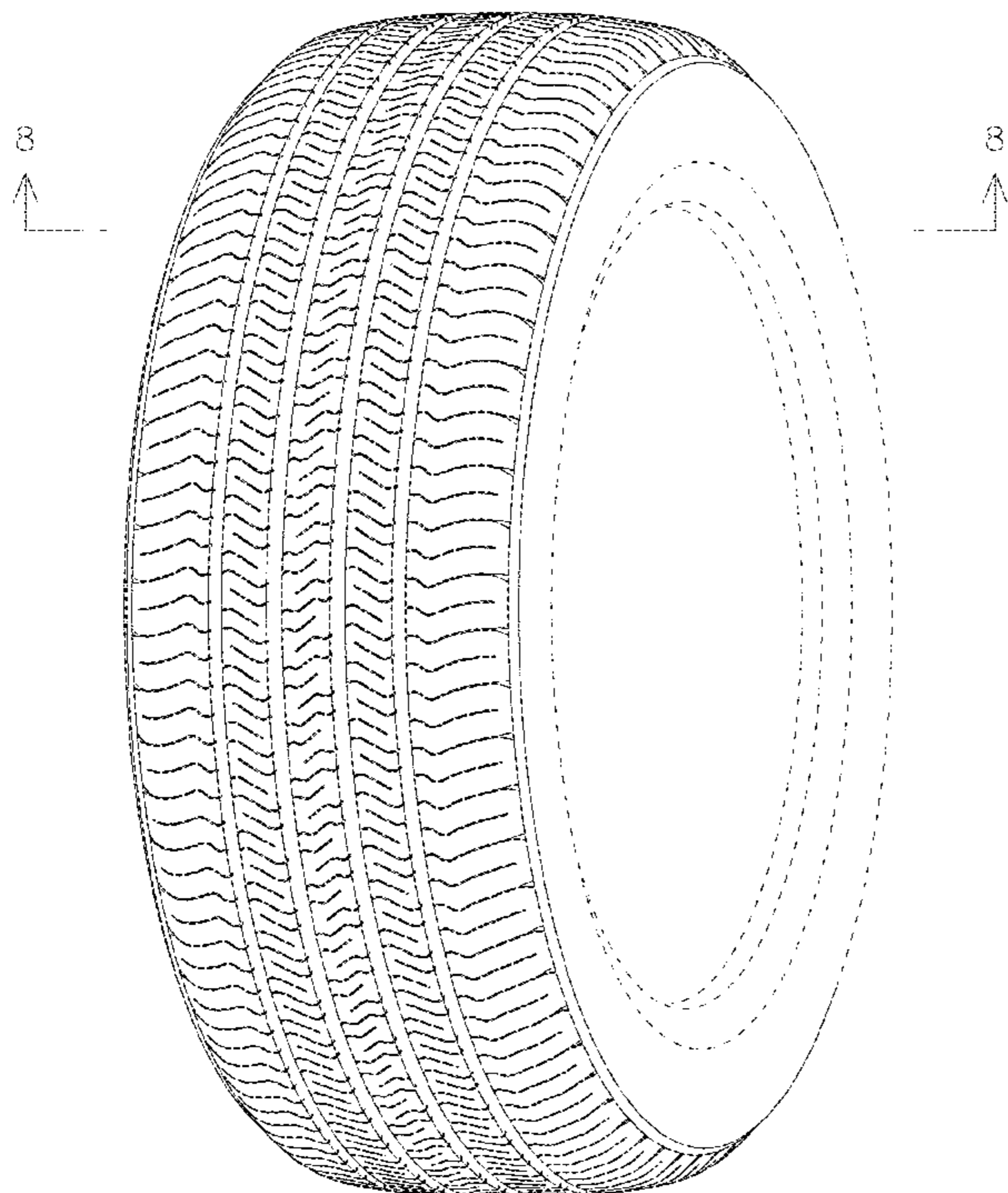

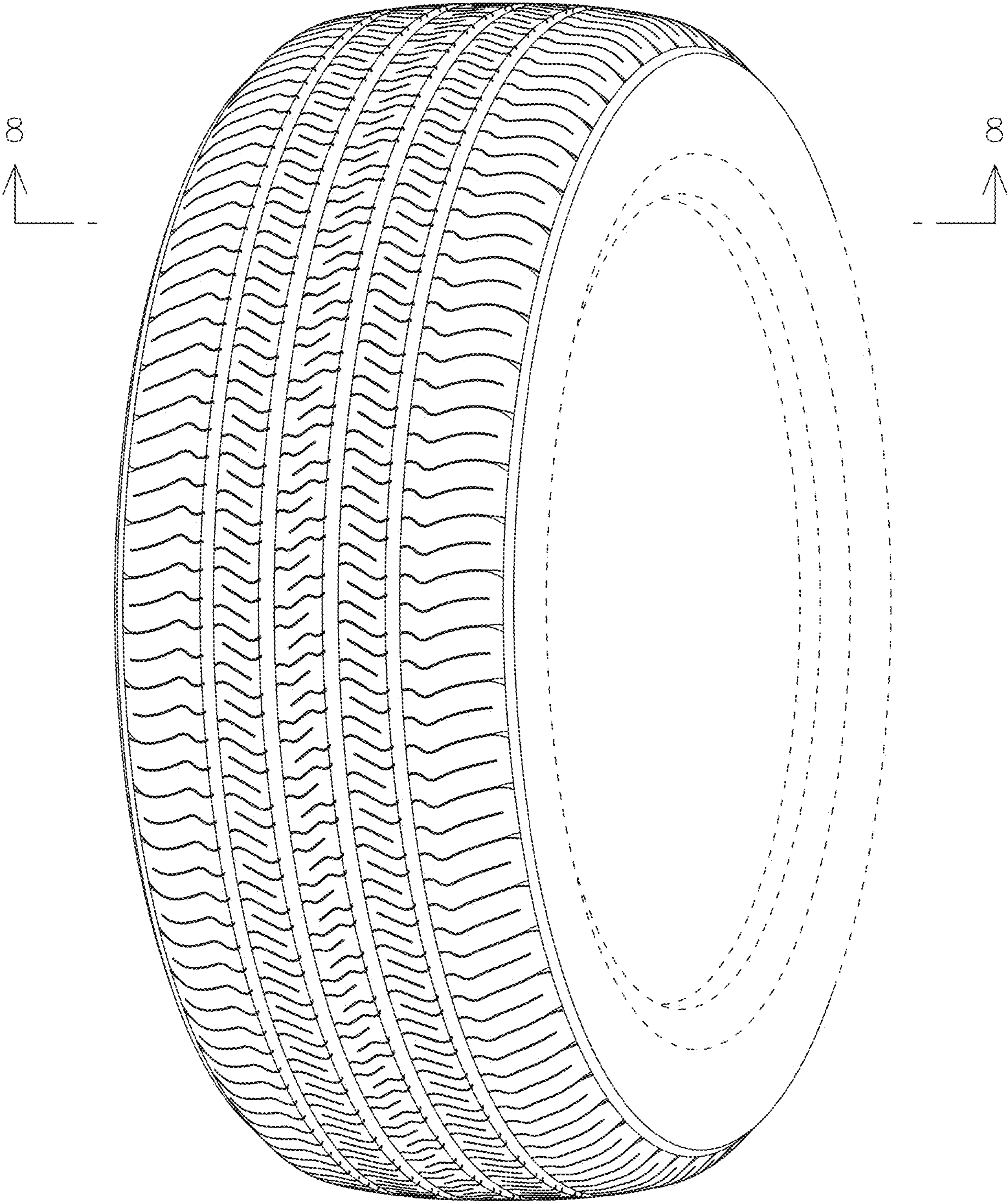

FIG. 1

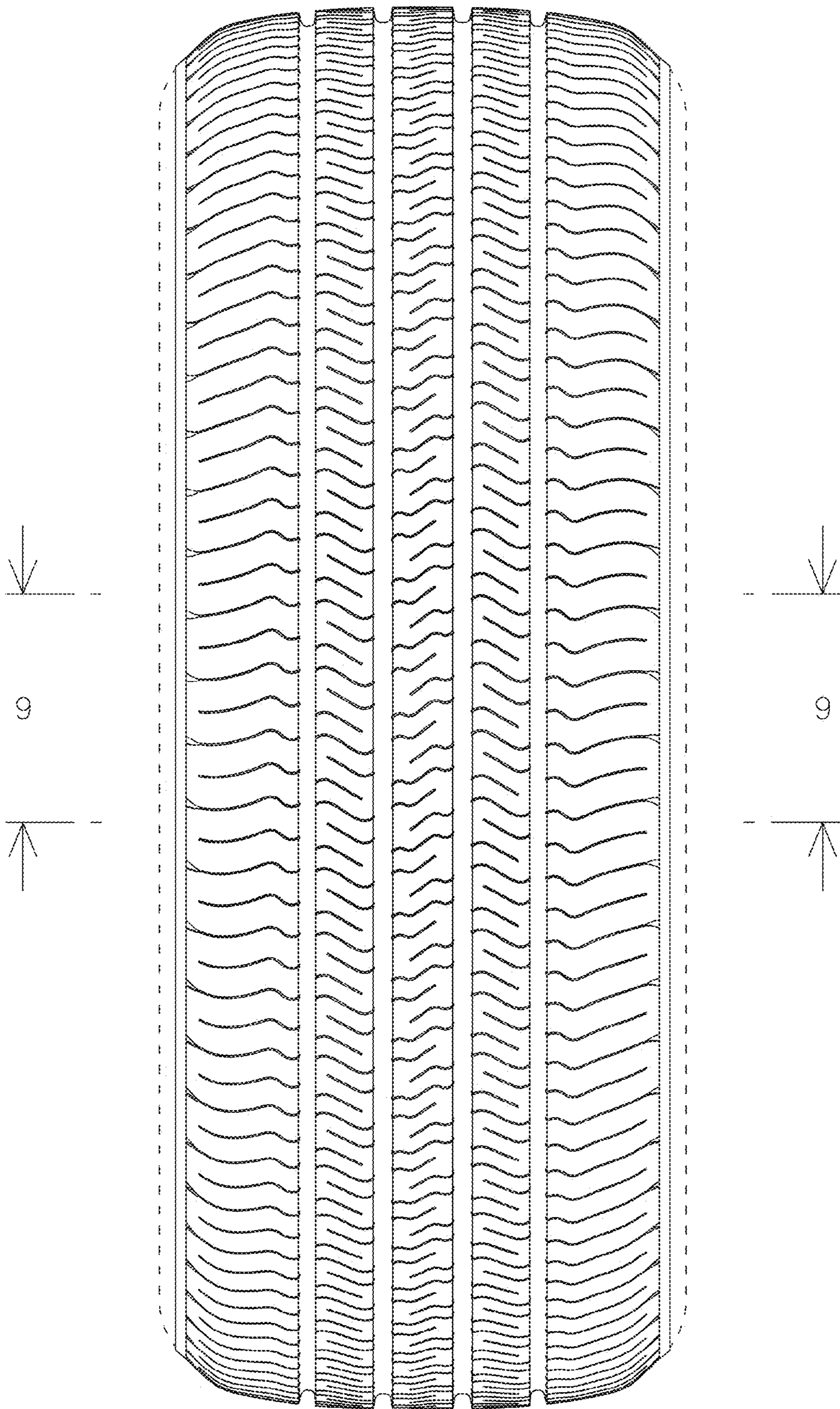

FIG. 2

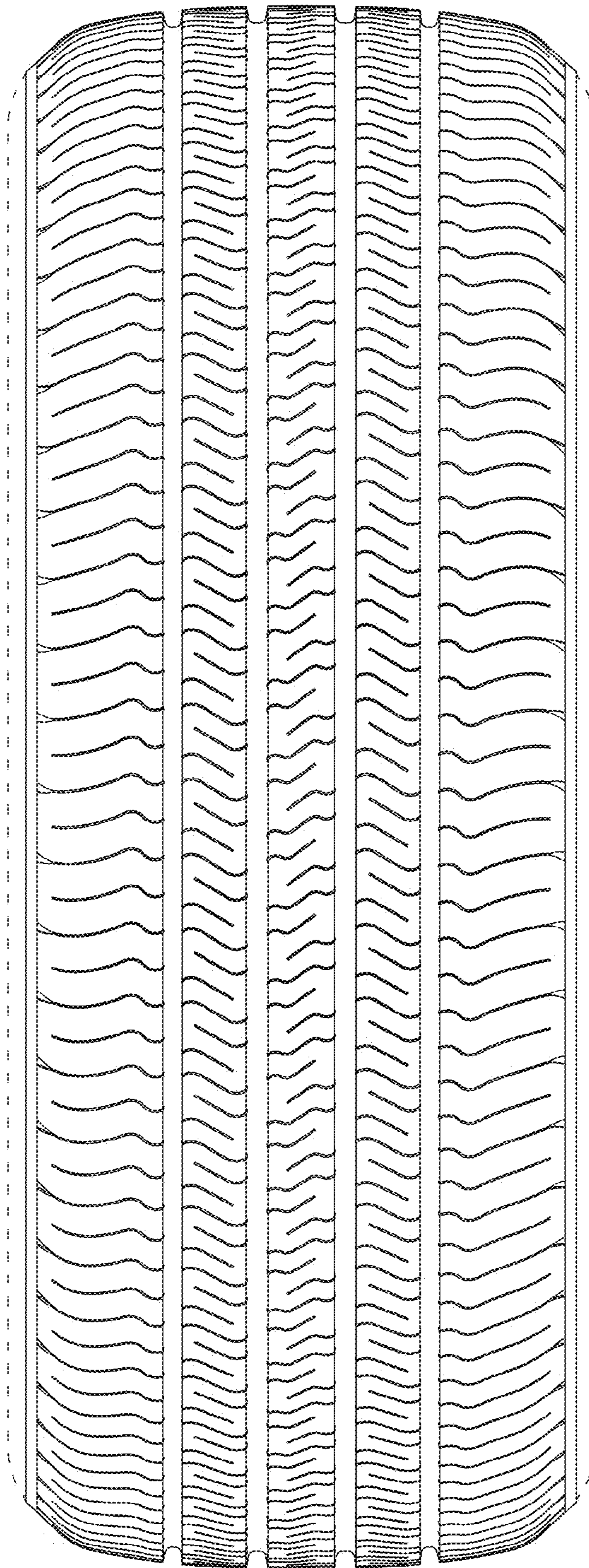

FIG. 3

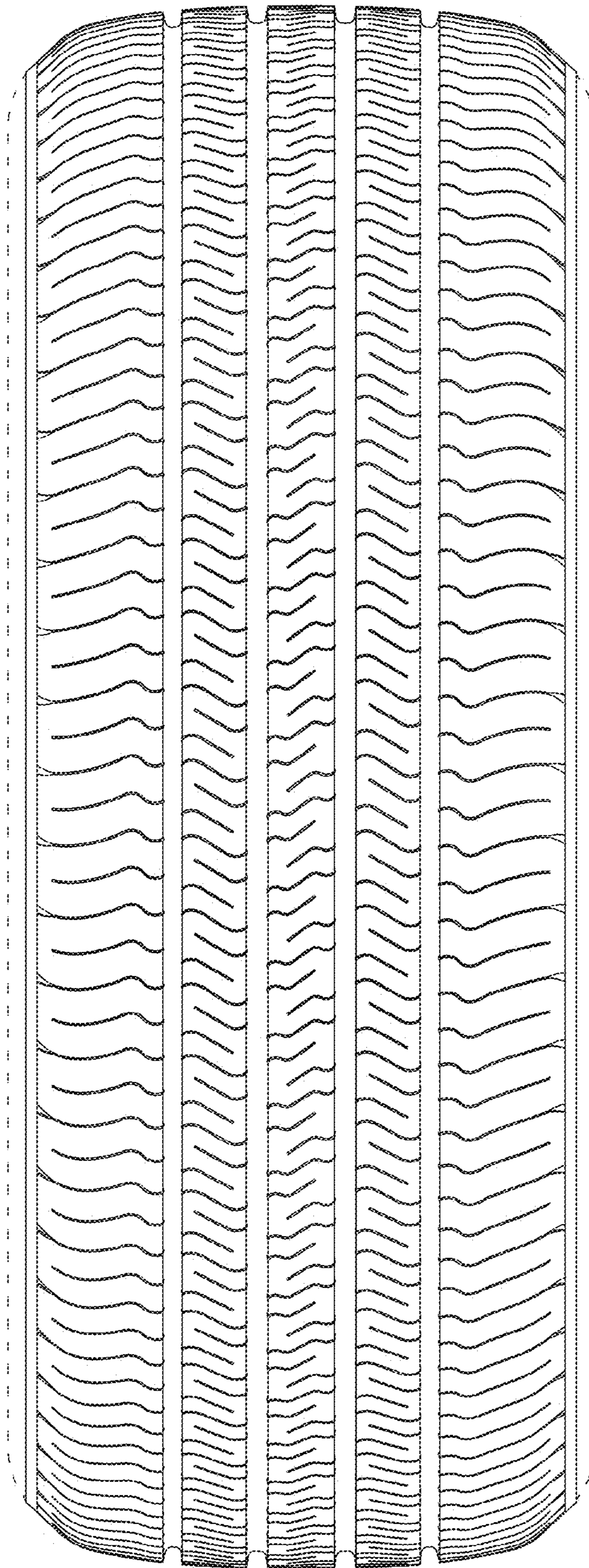

FIG. 4

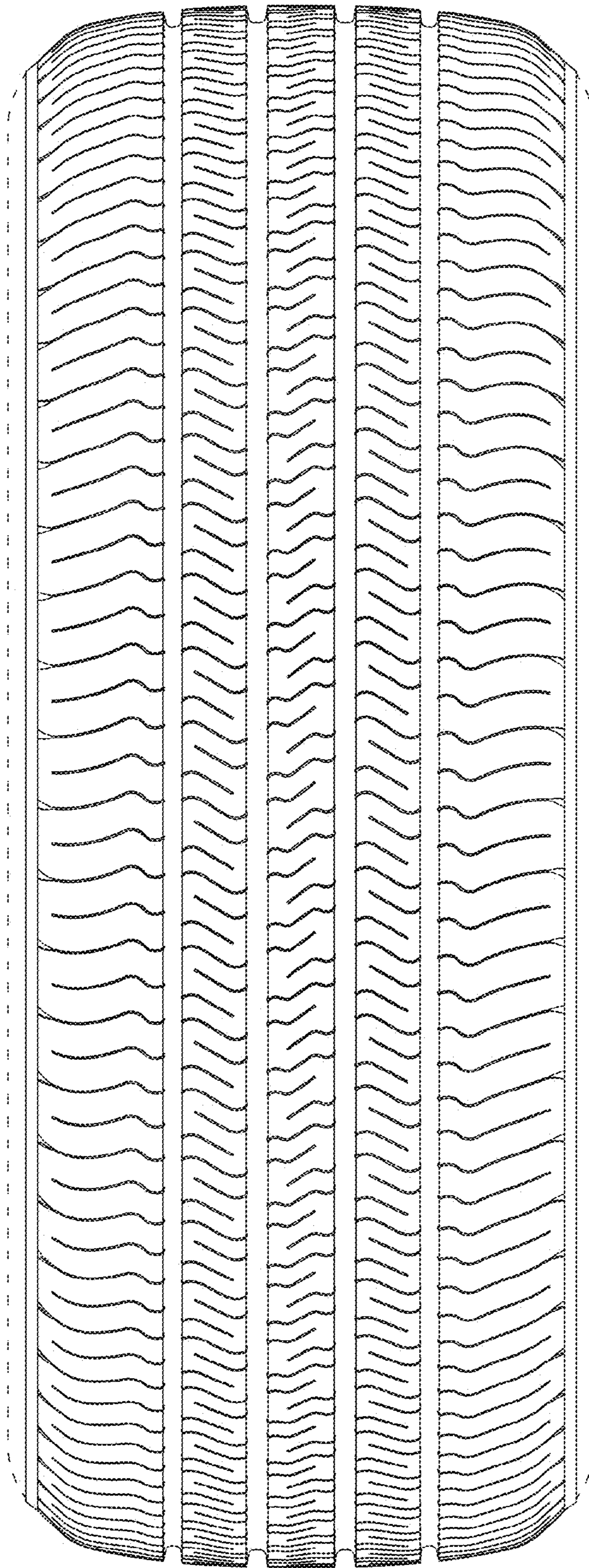

FIG. 5

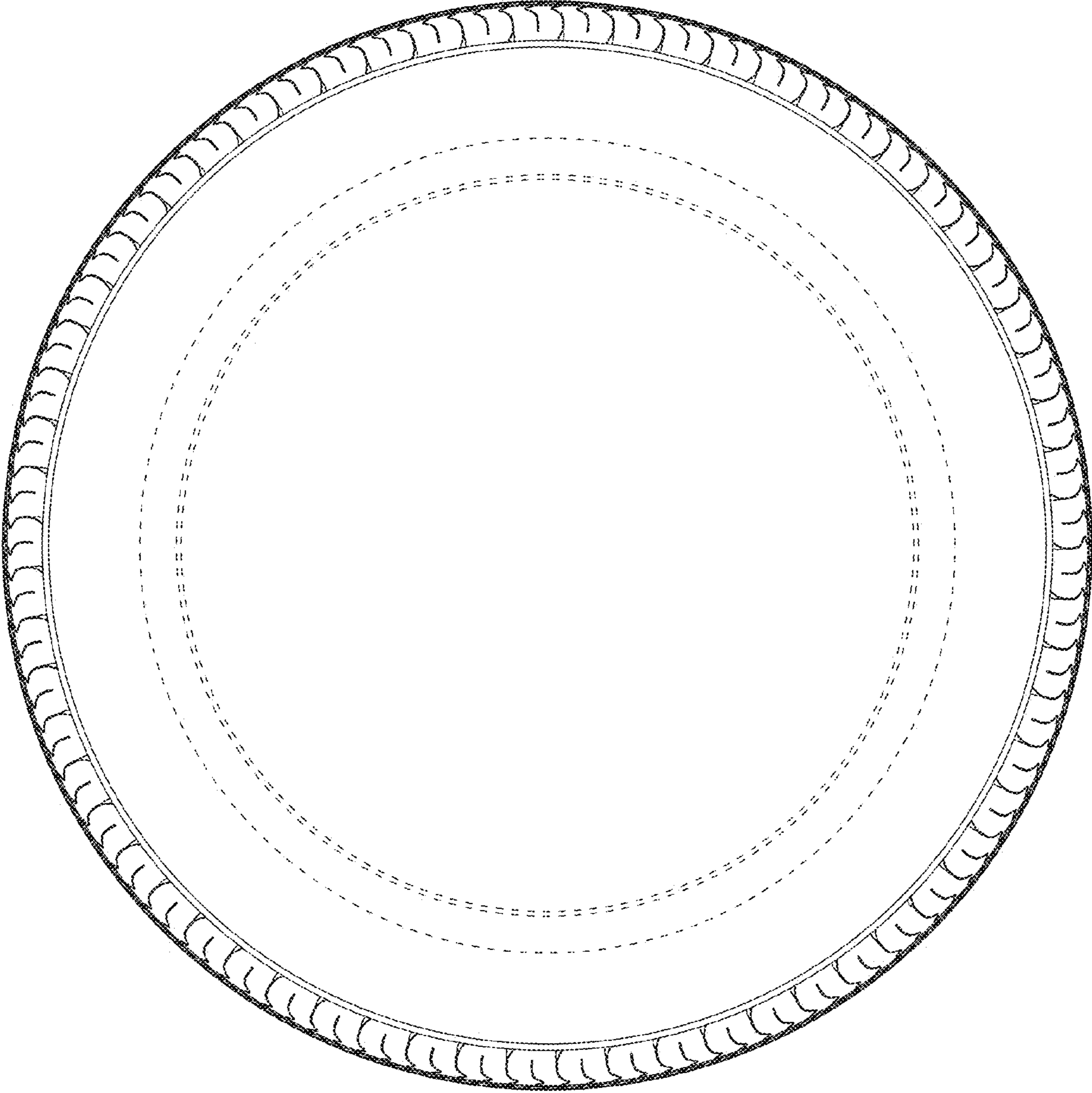

FIG. 6

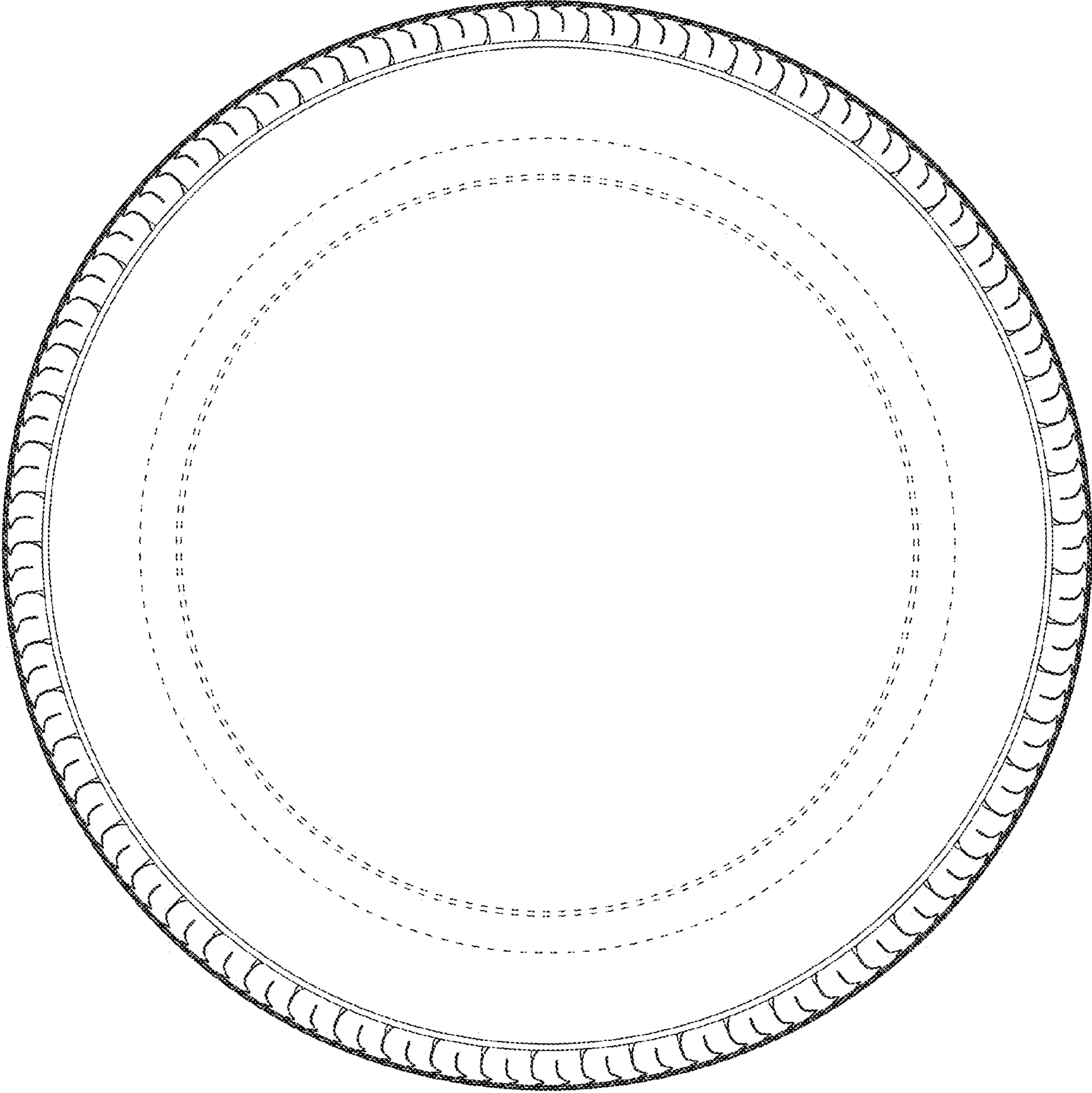

FIG. 7

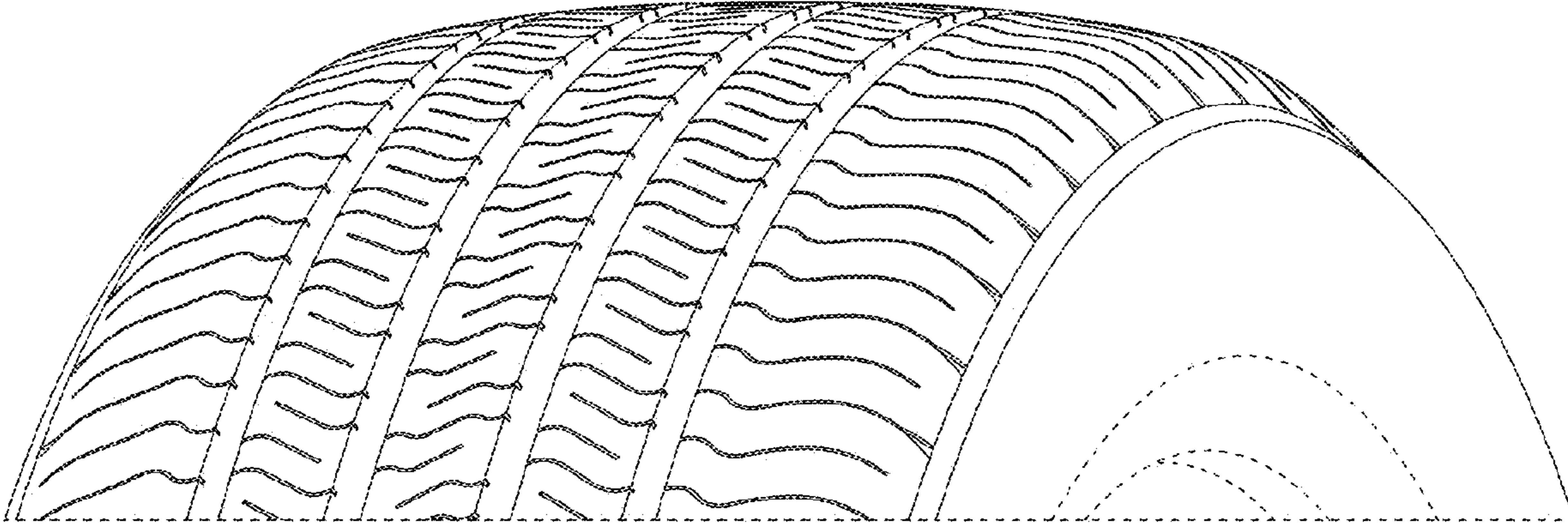

FIG. 8

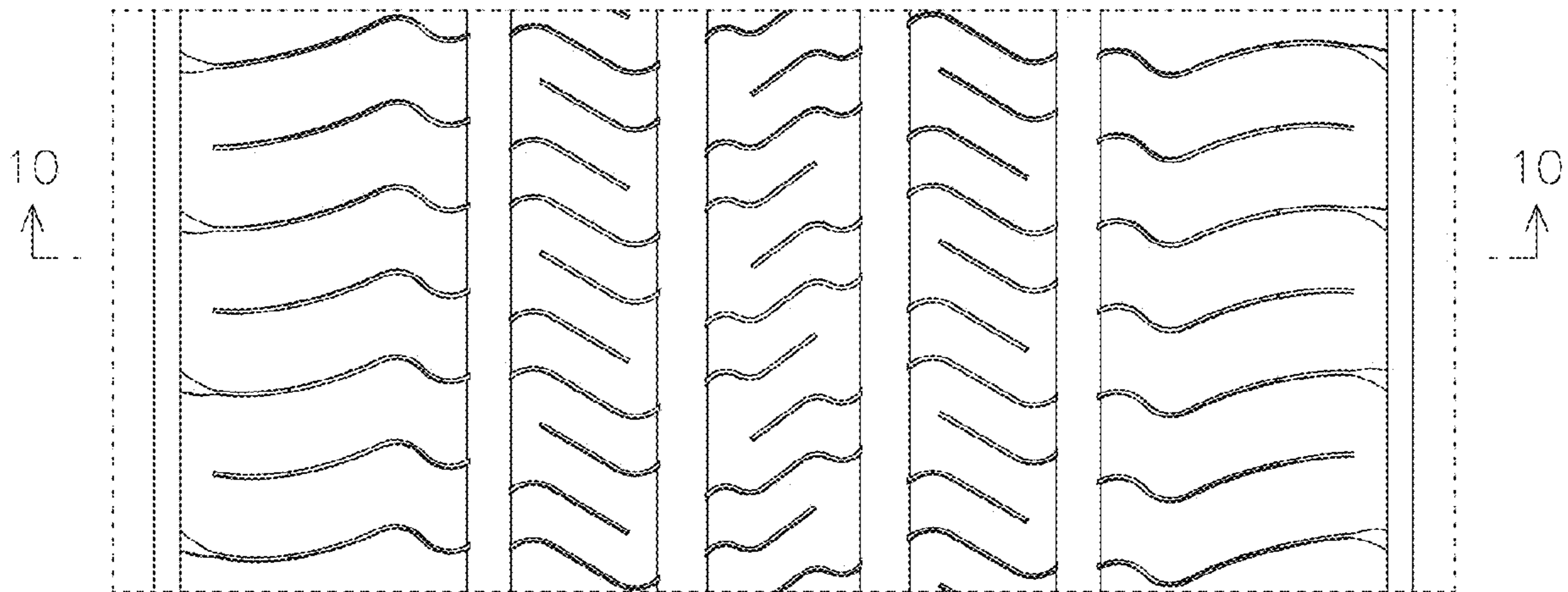

FIG. 9

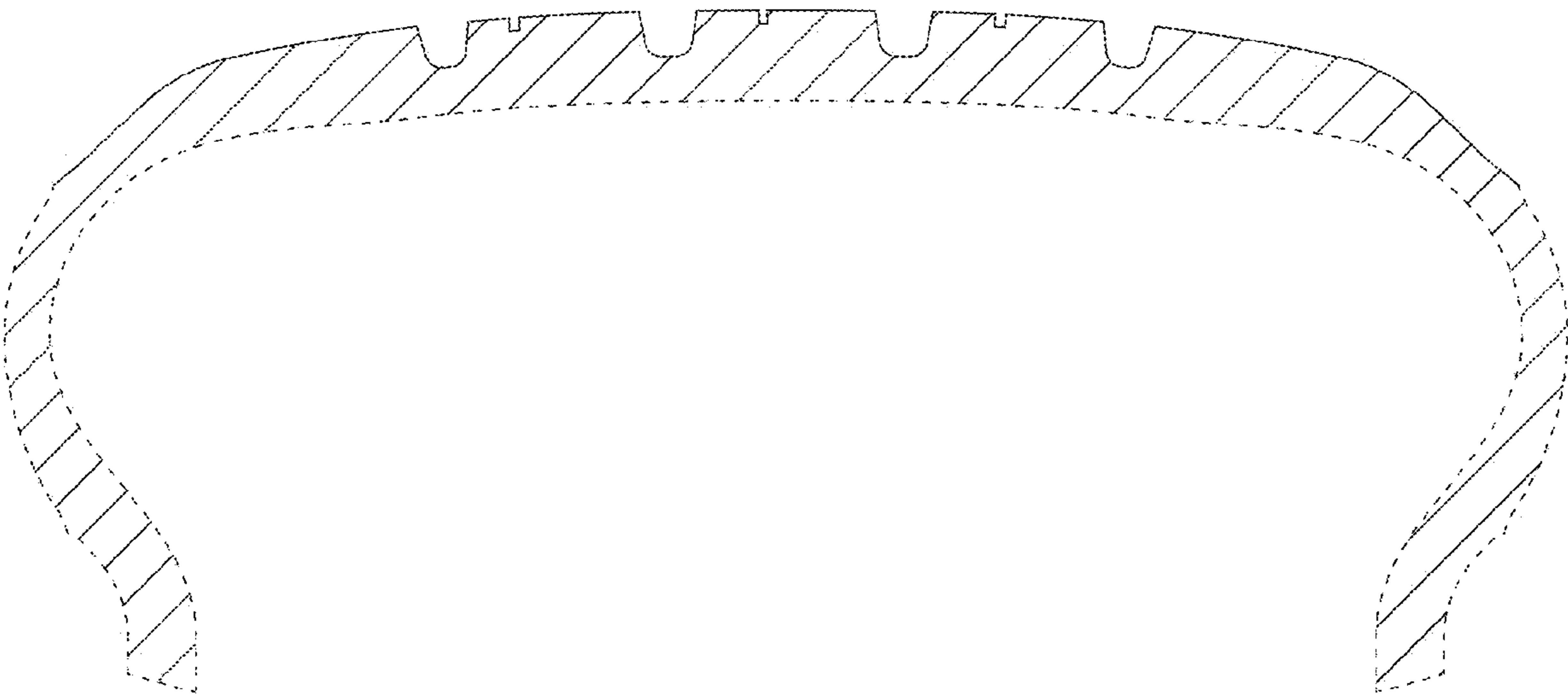

FIG. 10