



US00D940007S

(12) **United States Design Patent**
Mickler et al.

(10) **Patent No.:** **US D940,007 S**

(45) **Date of Patent:** **** Jan. 4, 2022**

(54) **TRAILER BLOCK FOR AN ELECTRICAL DISCONNECT**

(71) Applicant: **Rockwell Automation Technologies, Inc.**, Mayfield Heights, OH (US)

(72) Inventors: **Kurt R. Mickler**, Waukesha, WI (US); **Douglas R. Berger**, Milwaukee, WI (US); **Robert G. Rushmer**, Wauwatosa, WI (US); **Ganesh B. Gaikwad**, Milwaukee, WI (US)

(73) Assignee: **Rockwell Automation Technologies, Inc.**, Mayfield Heights, OH (US)

(**) Term: **15 Years**

(21) Appl. No.: **29/675,933**

(22) Filed: **Jan. 7, 2019**

(51) **LOC (13) Cl.** **12-16**

(52) **U.S. Cl.**
USPC **D12/106**

(58) **Field of Classification Search**
USPC D12/100–106, 19, 129, 111, 112, 162;
D21/425, 435; D34/21–26, 12, 16–19, 31
CPC B62D 35/02; B62D 35/00; A62B 3/005;
B60P 3/10; B60P 3/1033
See application file for complete search history.

(56) **References Cited**

U.S. PATENT DOCUMENTS

6,558,167 B2 * 5/2003 Harmon B60T 17/00
439/35
D490,293 S * 5/2004 Brown D8/354

7,331,792 B2 * 2/2008 Cummings H01R 13/5213
439/166
D685,745 S * 7/2013 Lee D13/155
D733,535 S * 7/2015 Egami D8/356
D756,937 S * 5/2016 Landqvist D13/155
D807,830 S * 1/2018 Curtis D13/139.2
D864,792 S * 10/2019 Olsen D12/106
D864,793 S * 10/2019 Olsen D12/106
D868,635 S * 12/2019 Angel D12/106
D873,179 S * 1/2020 McCuskey D12/106
D873,180 S * 1/2020 McCuskey D12/106
D928,065 S * 8/2021 McGugan D12/217

* cited by examiner

Primary Examiner — Katrina A Betton

(74) *Attorney, Agent, or Firm* — Fletcher Yoder, P.C.

(57) **CLAIM**

The ornamental design for a trailer block for an electrical disconnect, as shown and described.

DESCRIPTION

FIG. 1 illustrates a perspective view of the design for the trailer block, wherein parts of the system are shown in broken lines for illustrative purposes; FIG. 2 illustrates a front view set forth in FIG. 1; FIG. 3 illustrates a rear view set forth in FIG. 1; FIG. 4 illustrates a left plan view set forth in FIG. 1; FIG. 5 illustrates a right plan view set forth in FIG. 1; FIG. 6 illustrates a top plan view set forth in FIG. 1; and, FIG. 7 illustrates a bottom plan view set forth in FIG. 1. In this drawing, the solid lines illustrate the claimed ornamental design, whereas the broken lines illustrate environmental features that form no part of the claimed ornamental design of the subject embodiment.

1 Claim, 6 Drawing Sheets

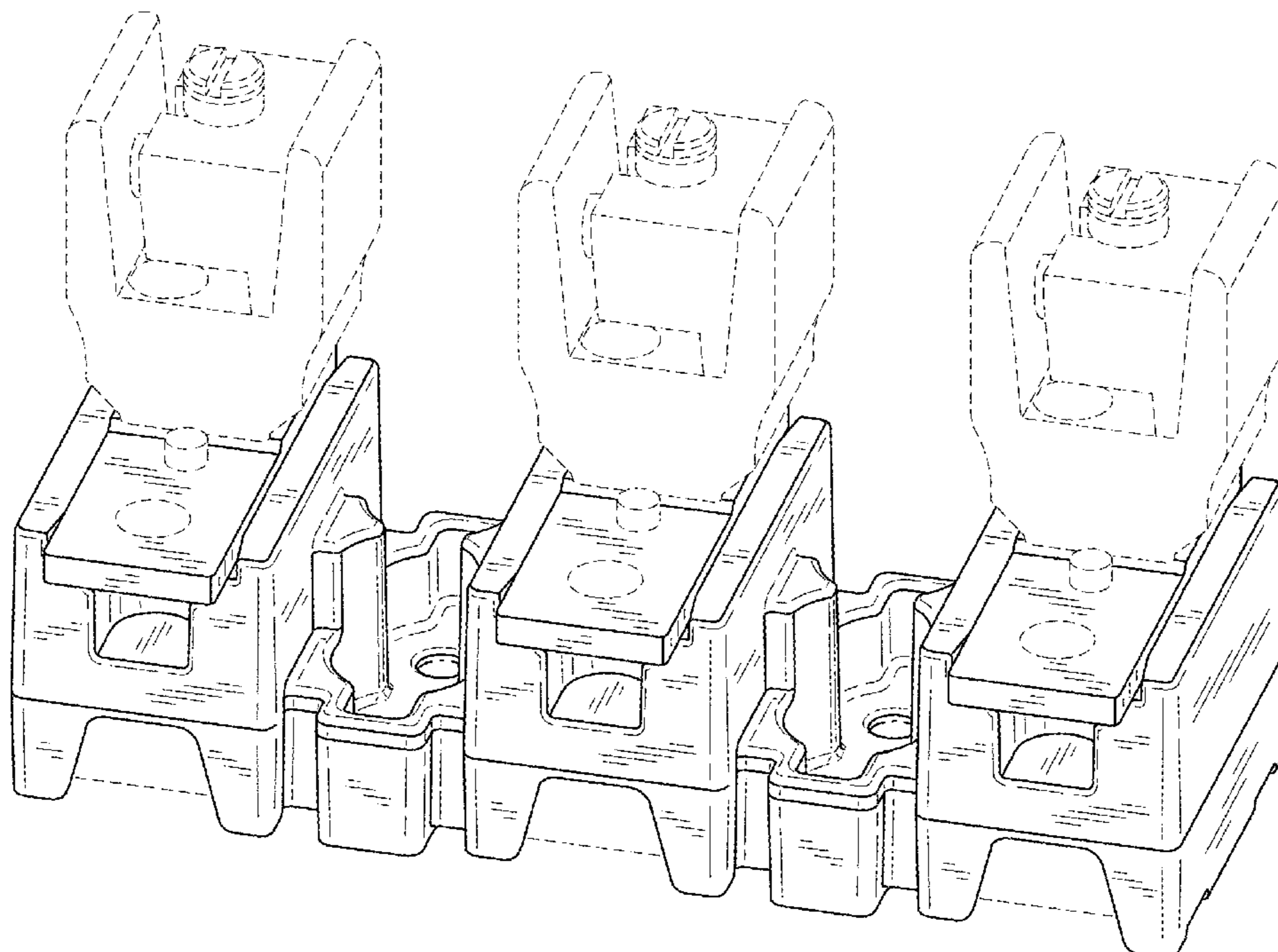

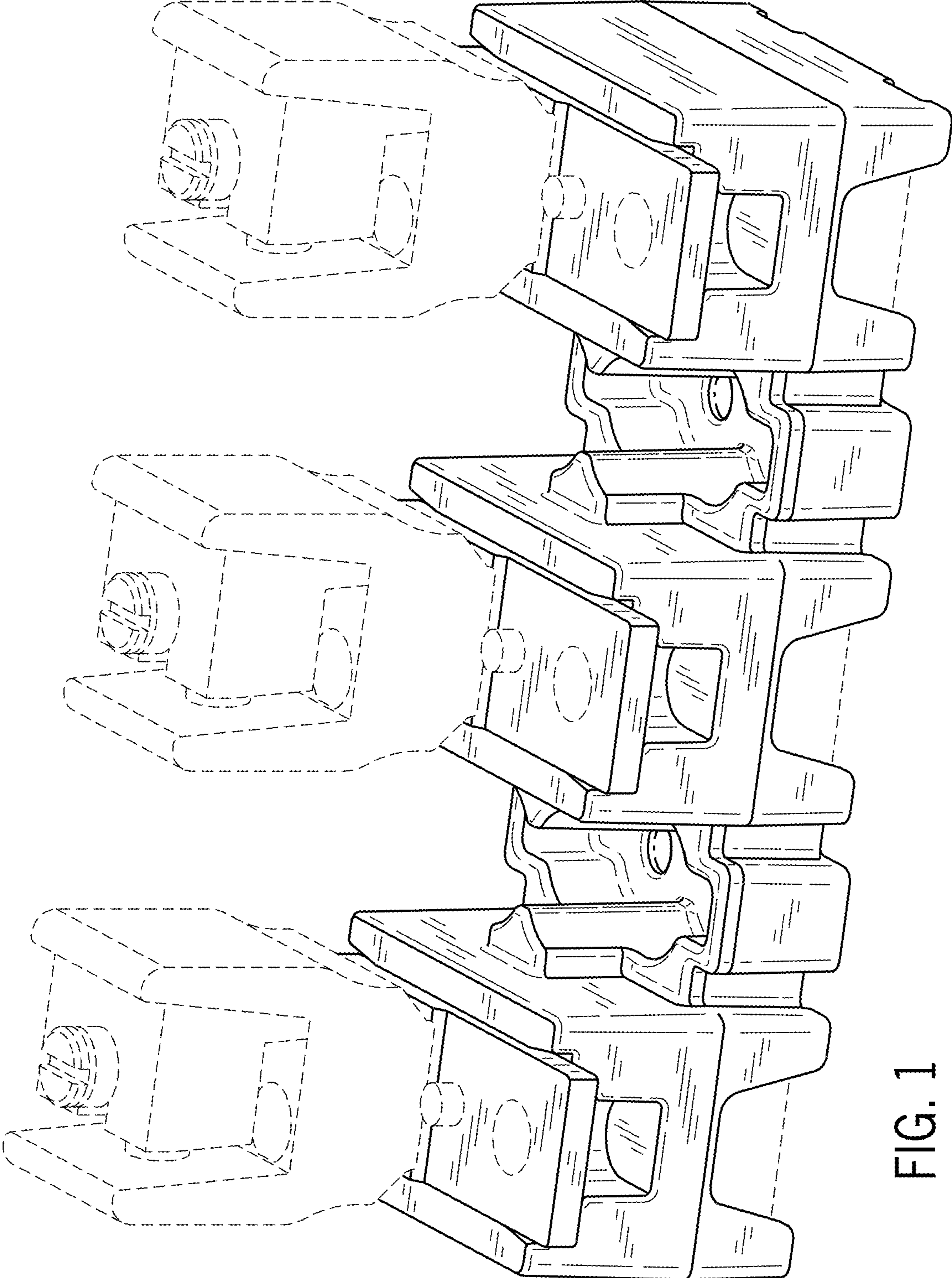

FIG. 1

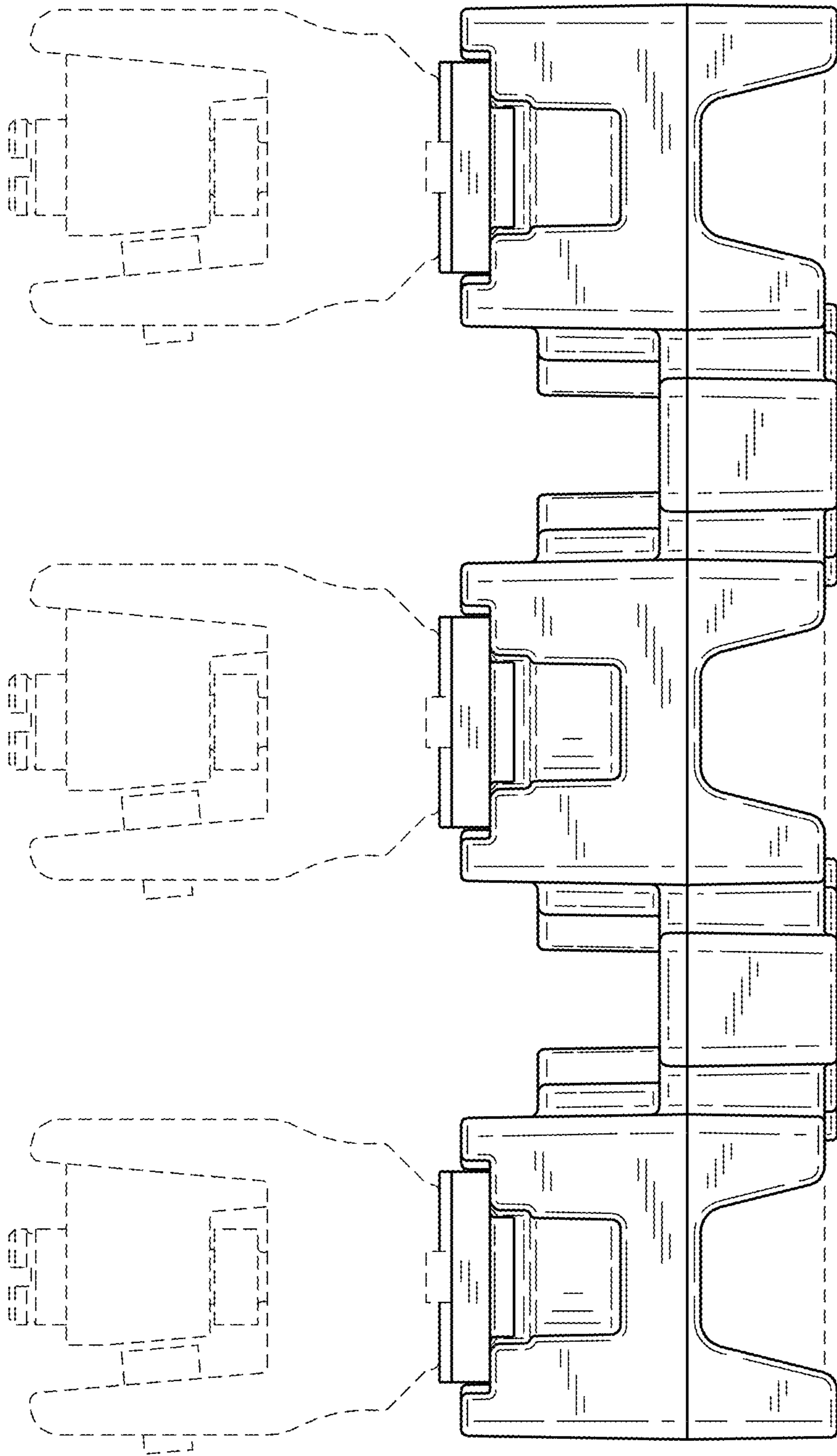

FIG. 2

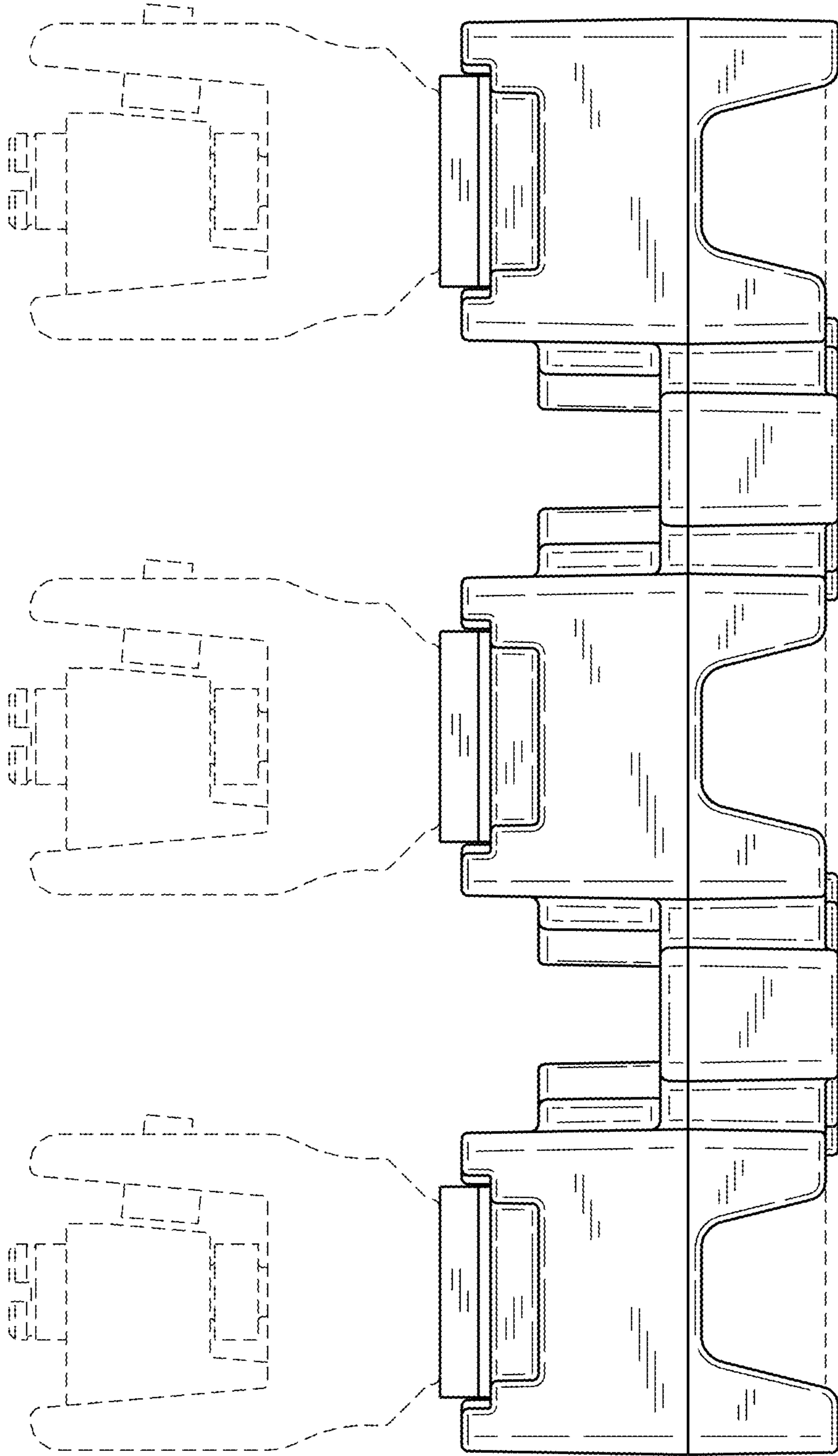

FIG. 3

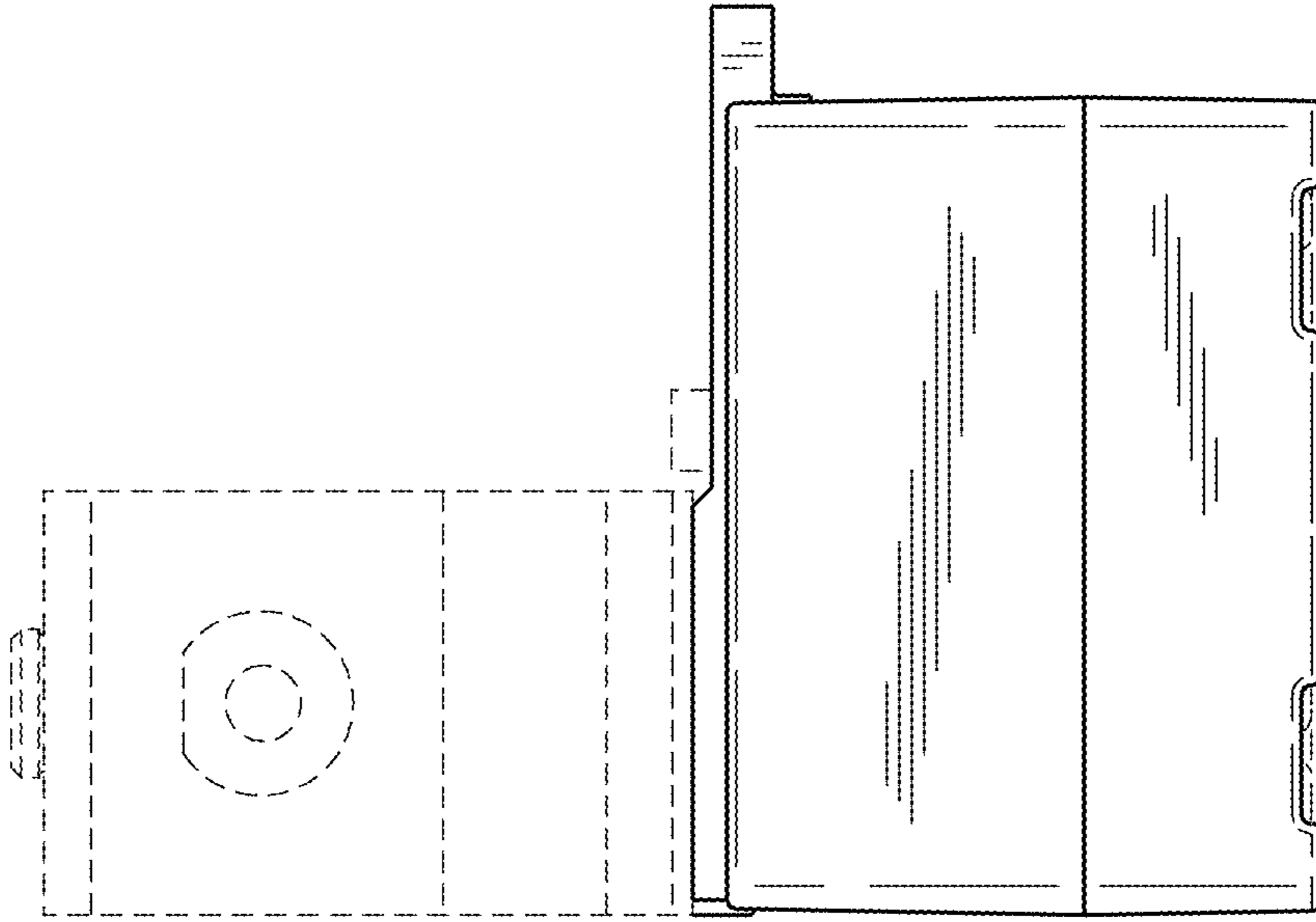

FIG. 5

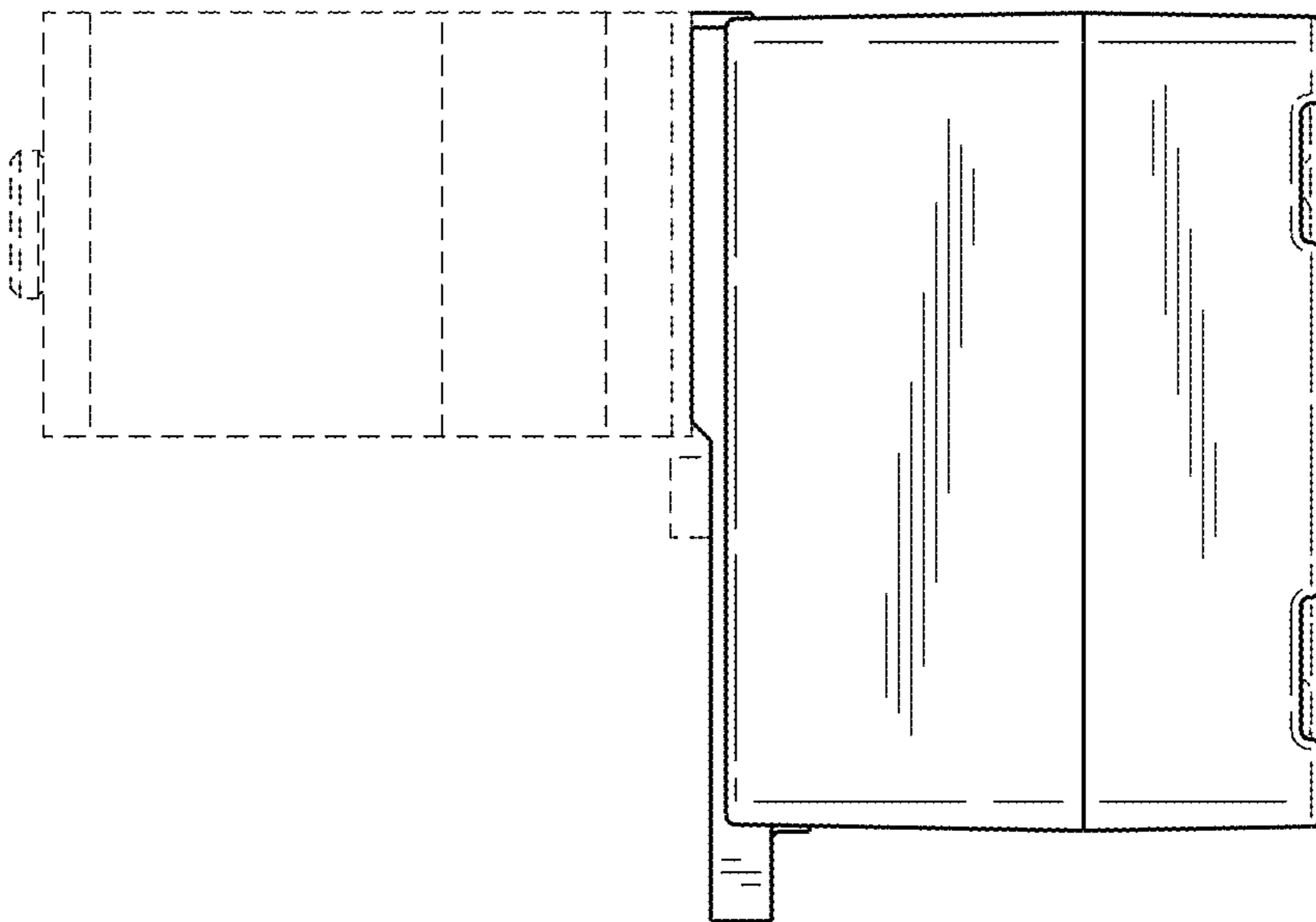

FIG. 4

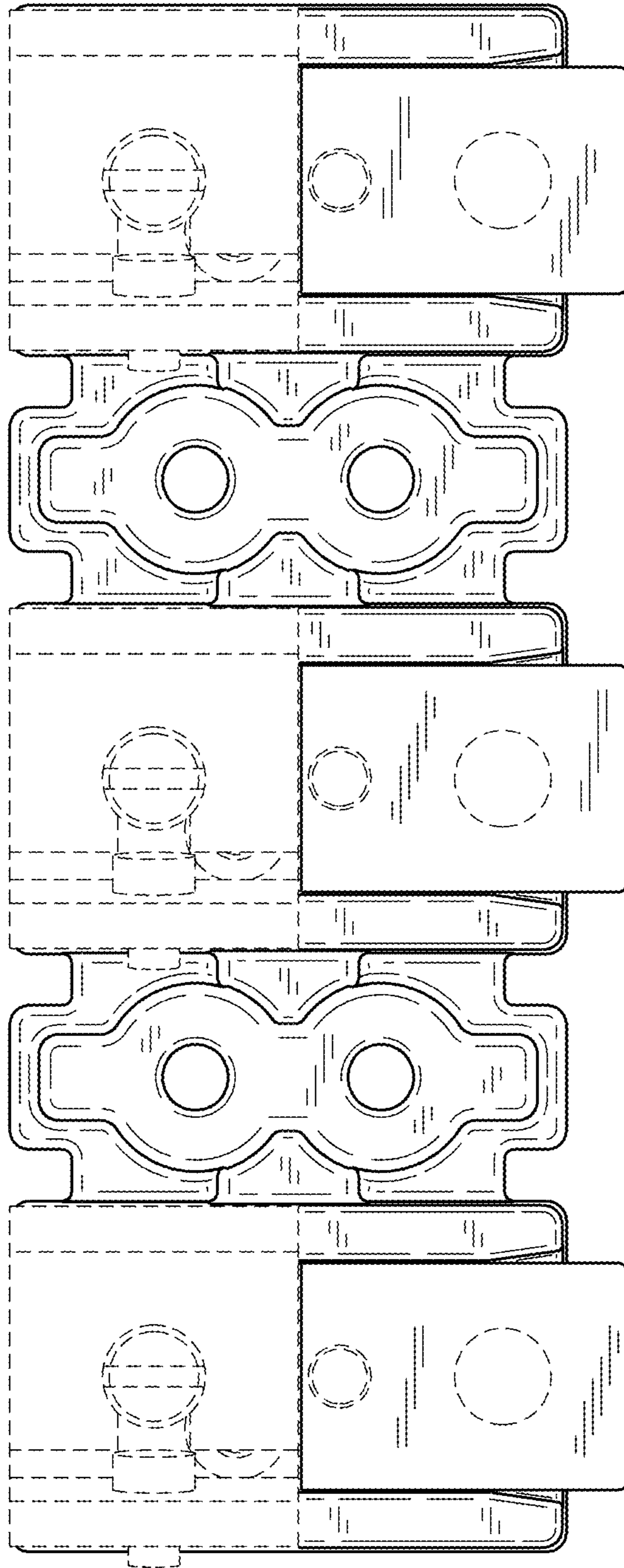

FIG. 6

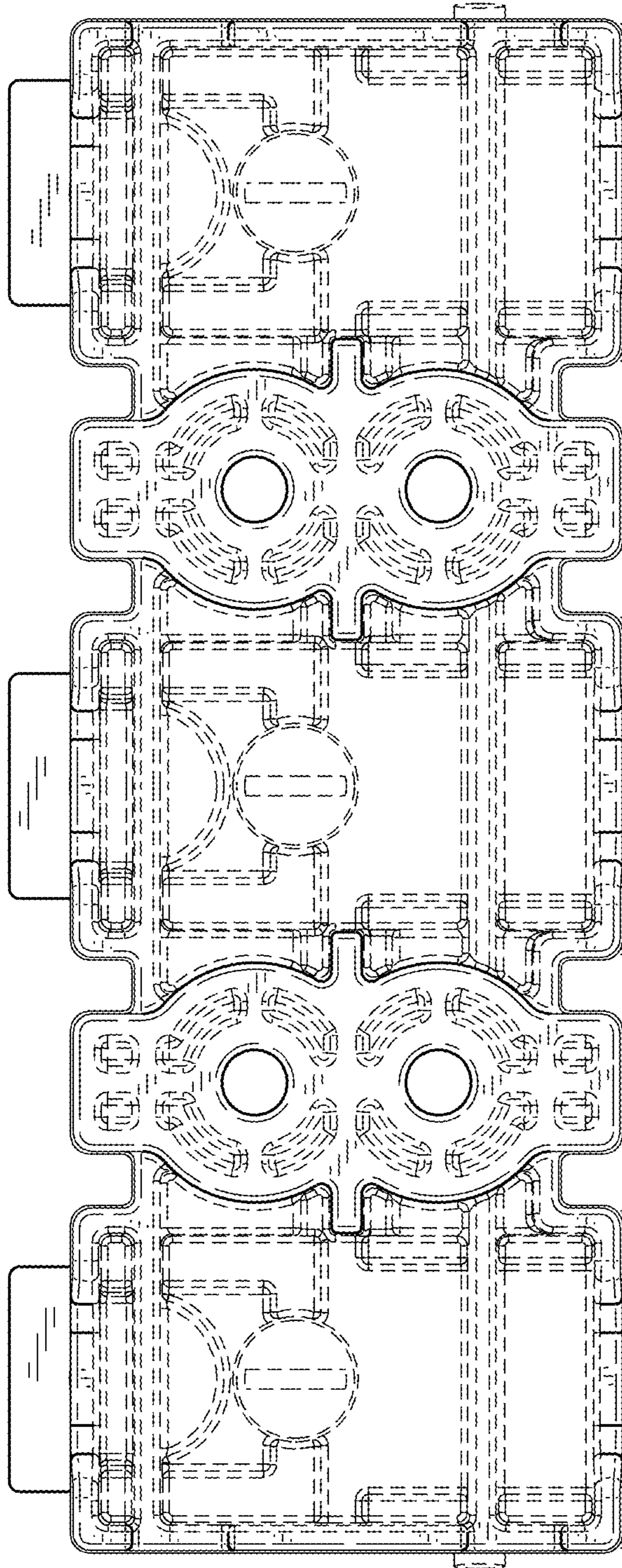

FIG. 7