



US00D939848S

(12) **United States Design Patent** (10) **Patent No.:** **US D939,848 S**
Tian (45) **Date of Patent:** **** Jan. 4, 2022**

(54) **SOFA**

FOREIGN PATENT DOCUMENTS

(71) Applicant: **Xuming Tian**, Liuyang (CN)

EM 007659669-0023 * 2/2020
EM 008694673-0003 * 9/2021

(72) Inventor: **Xuming Tian**, Liuyang (CN)

(**) Term: **15 Years**

OTHER PUBLICATIONS

(21) Appl. No.: **29/751,905**

SDYEI Convertible Sectional Couch [online], [site visited Nov. 3, 2021]. Available from internet, URL: <https://www.amazon.com/dp/B09KLV9TL7> (Year: 2021).*

(22) Filed: **Sep. 24, 2020**

Modway Engage Mid-Century Modern Upholstered Fabric Left-Facing Sectional Sofa [online], [site visited Nov. 3, 2021]. Available from internet, URL: <https://www.amazon.com/Modway-Mid-Century-Upholstered-Left-Facing-Expectation/dp/B01AUADJES/> (Year: 2016).*

(51) **LOC (13) Cl.** **06-01**

(52) **U.S. Cl.**

USPC **D6/335**; D6/381

(58) **Field of Classification Search**

USPC D6/334-337, 349, 369, 374, 375, 377, D6/381

CPC .. A47C 7/24; A47C 7/54; A47C 7/541; A47C 7/546; A47C 17/00; A47C 17/02; A47C 17/04; A47C 17/045; A47C 17/12; A47C 17/13; A47C 17/132; A47C 17/134; A47C 17/136; A47C 17/16; A47C 17/162; A47C 17/17

See application file for complete search history.

* cited by examiner

Primary Examiner — George A Bugg

Assistant Examiner — Xavier Marti-Santos

(57)

CLAIM

The ornamental design for a sofa, as shown and described.

(56)

References Cited

DESCRIPTION

U.S. PATENT DOCUMENTS

D488,315 S * 4/2004 Natuzzi D6/377
D498,941 S * 11/2004 Ricci D6/335
D536,899 S * 2/2007 Nicoletti D6/381
D584,522 S * 1/2009 Ricci D6/381
D640,480 S * 6/2011 Bush D6/381
D677,493 S * 3/2013 Masson D6/381
D717,063 S * 11/2014 Zhang D6/381
D719,757 S * 12/2014 Sonmez D6/381
D731,198 S * 6/2015 Podsiadlo D6/381
D931,647 S * 9/2021 Tian D6/381
D932,206 S * 10/2021 Tian D6/381

FIG. 1 is a perspective view of a sofa showing my new design;

FIG. 2 is another perspective view thereof;

FIG. 3 is a front elevational view thereof;

FIG. 4 is a rear elevational view thereof;

FIG. 5 is a left side elevational view thereof;

FIG. 6 is a right side elevational view thereof;

FIG. 7 is a top plan view thereof; and,

FIG. 8 is a bottom plan view thereof.

1 Claim, 8 Drawing Sheets

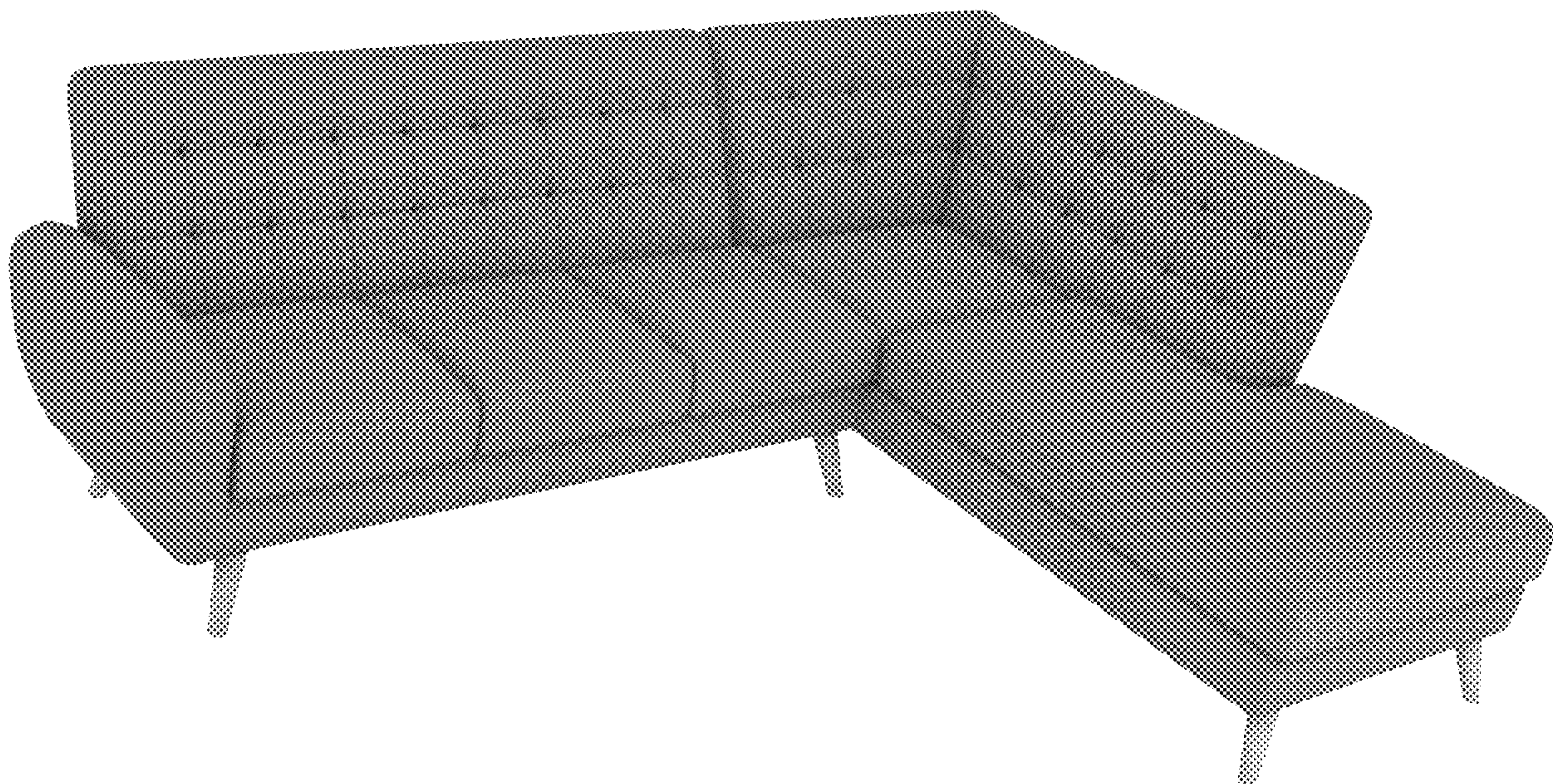

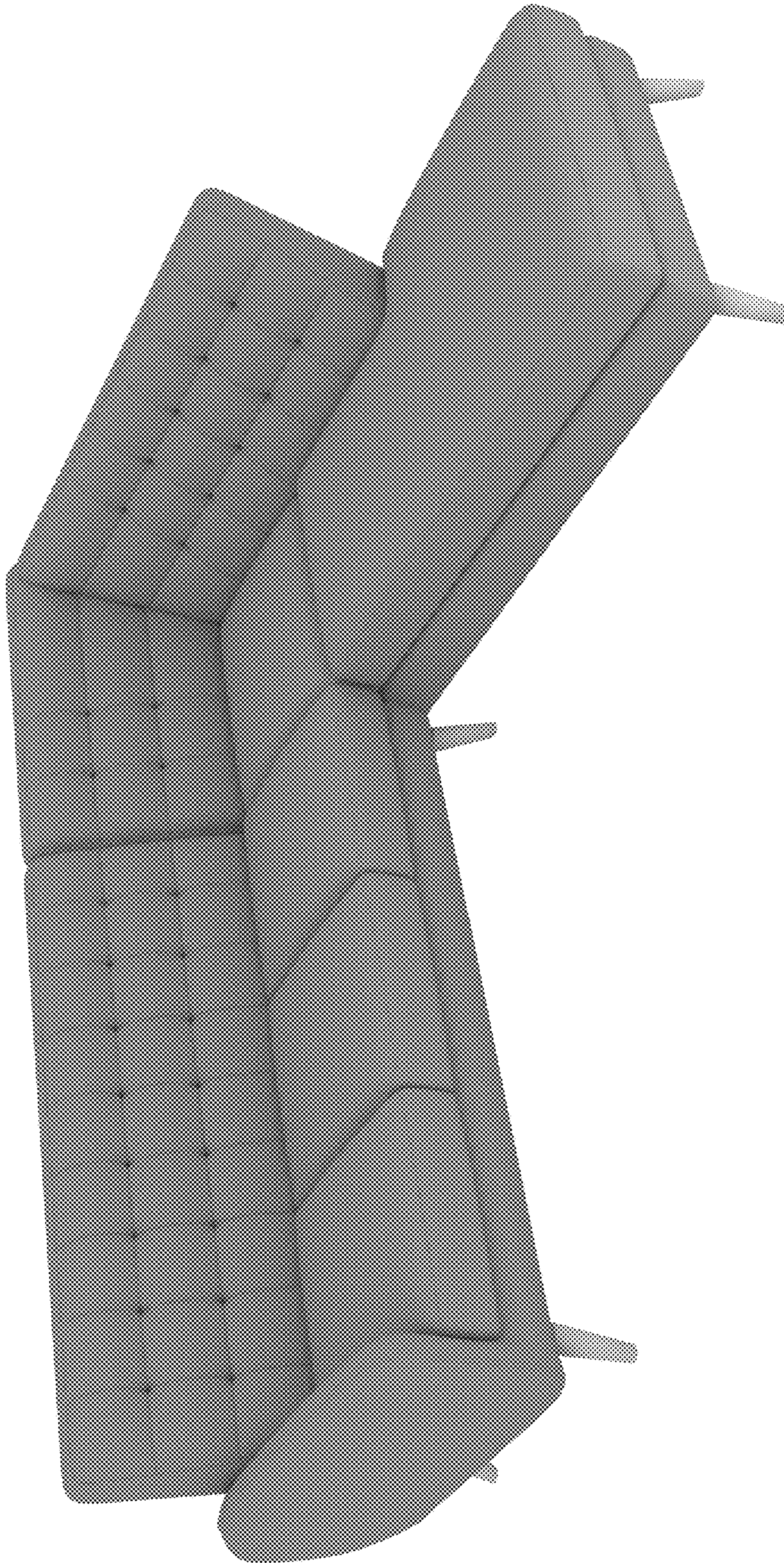

FIG. 1

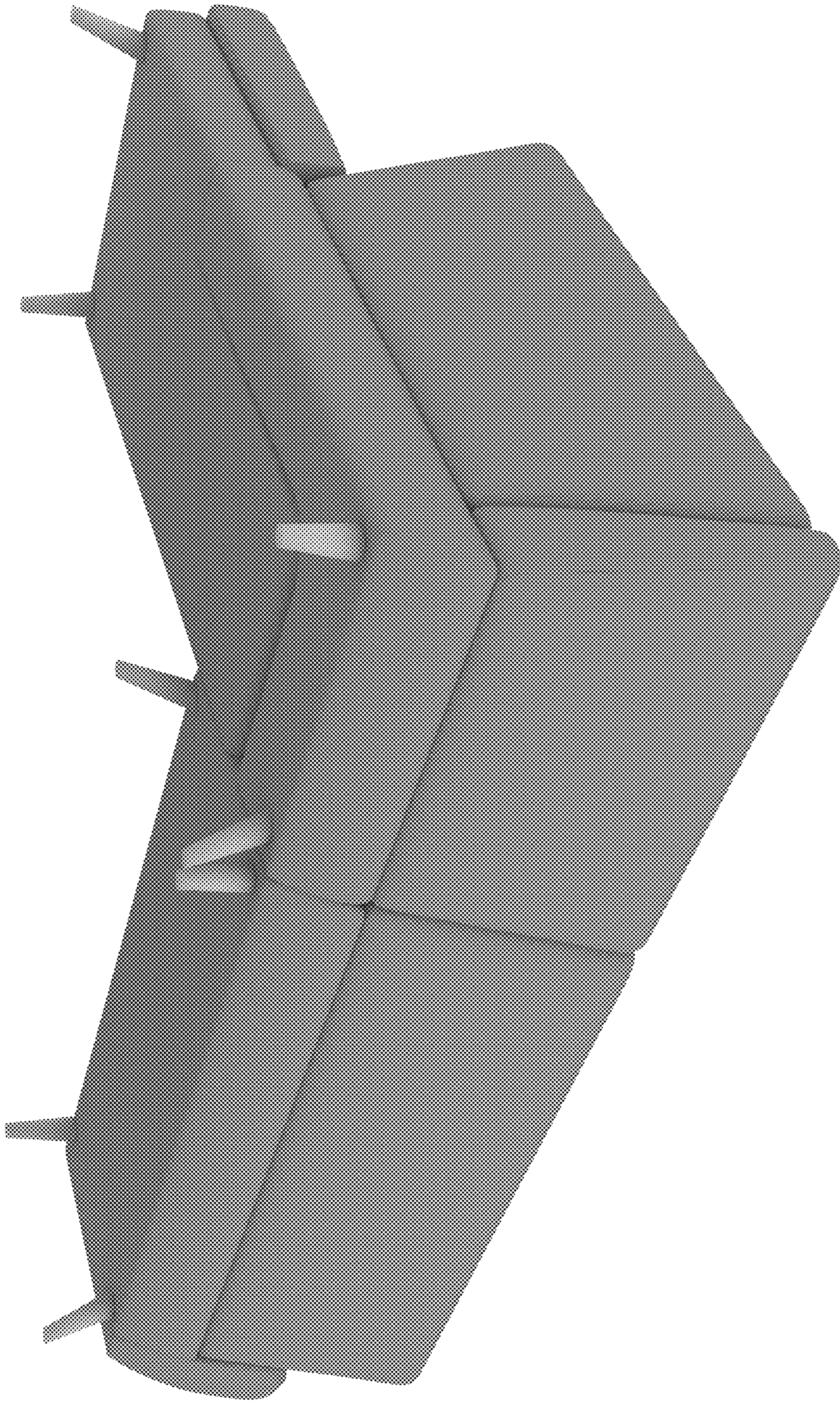

FIG. 2

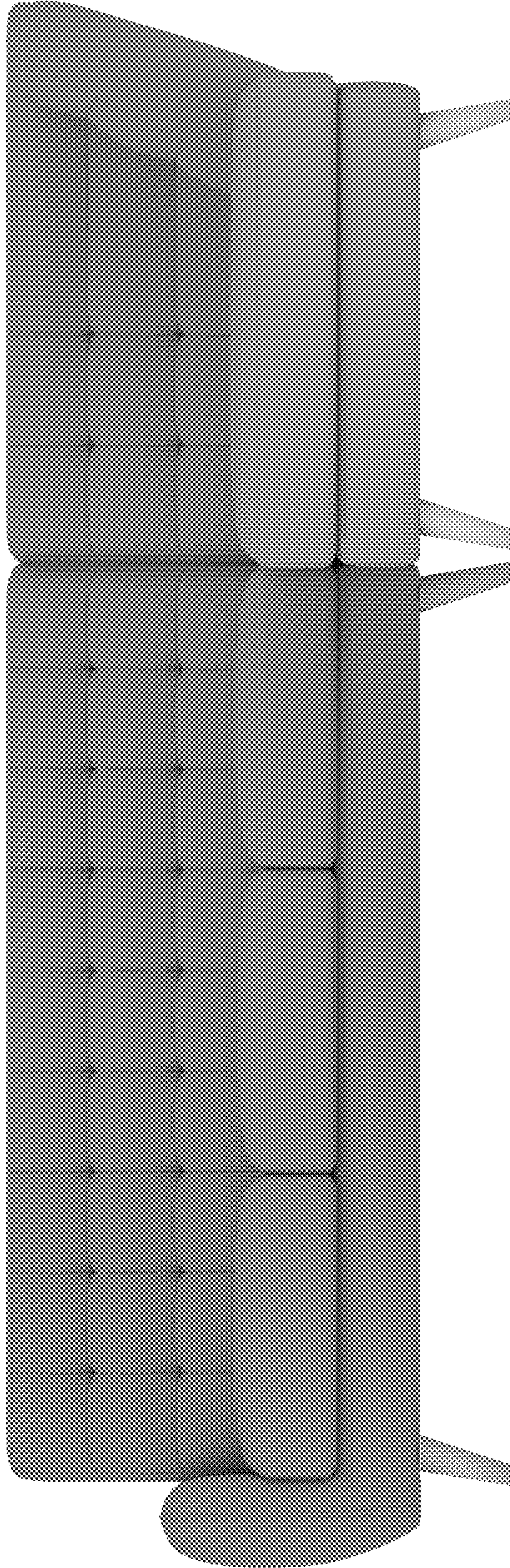

FIG. 3

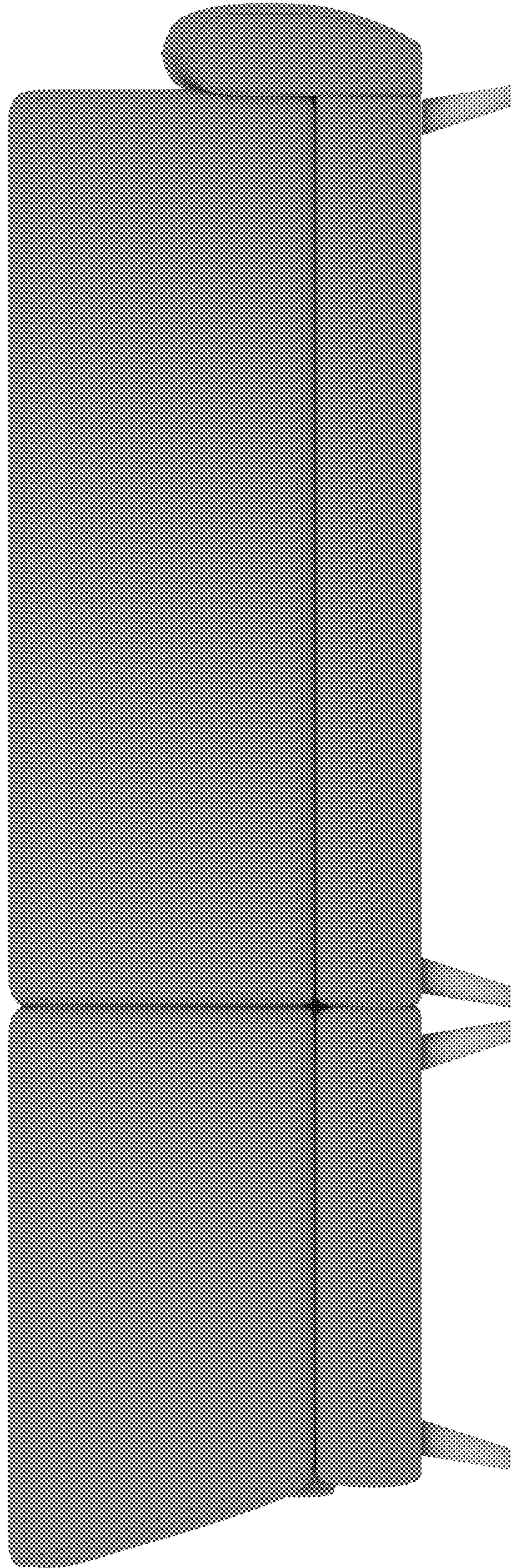

FIG. 4

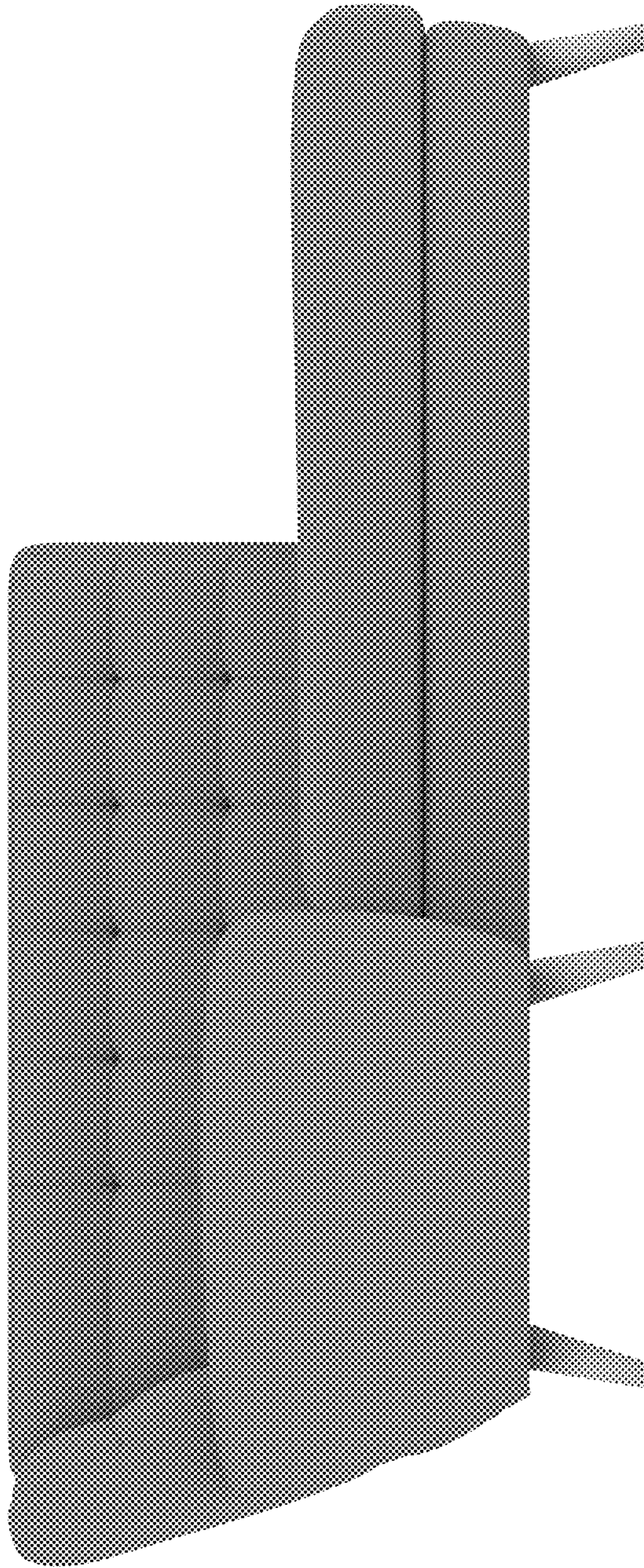

FIG. 5

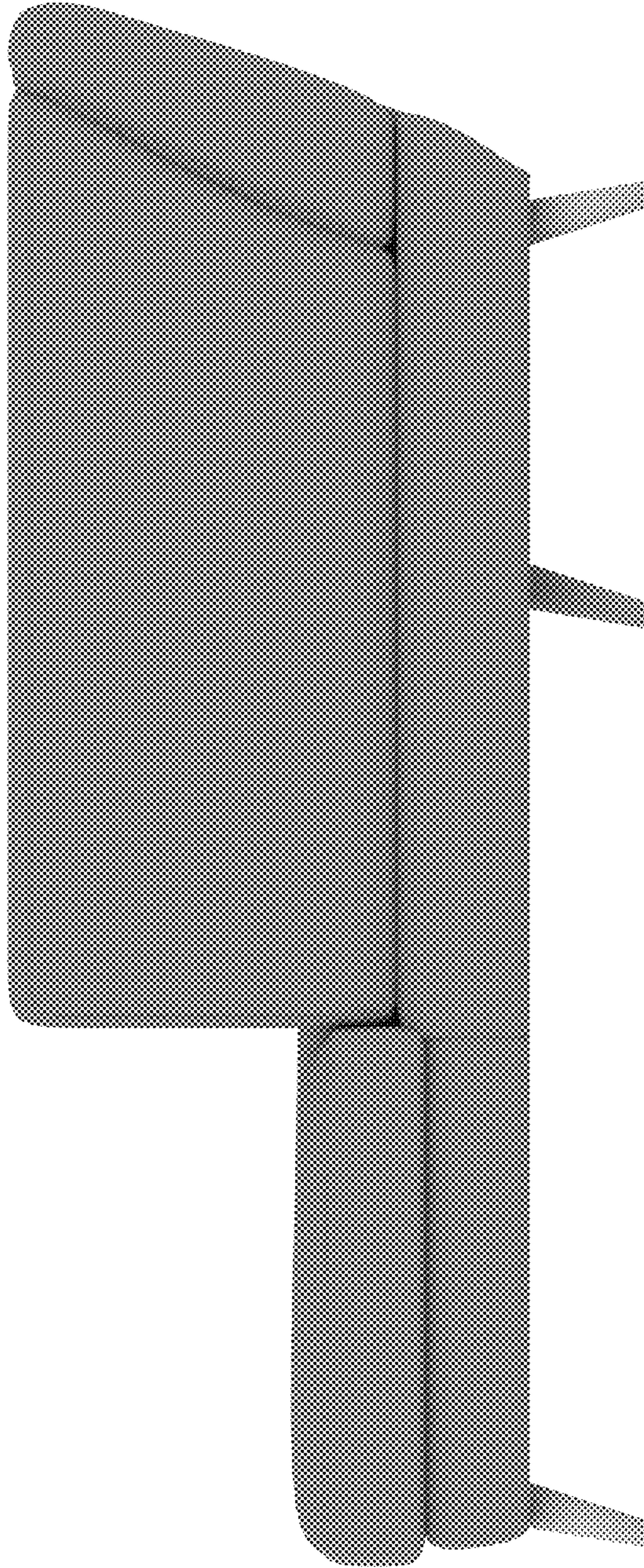

FIG. 6

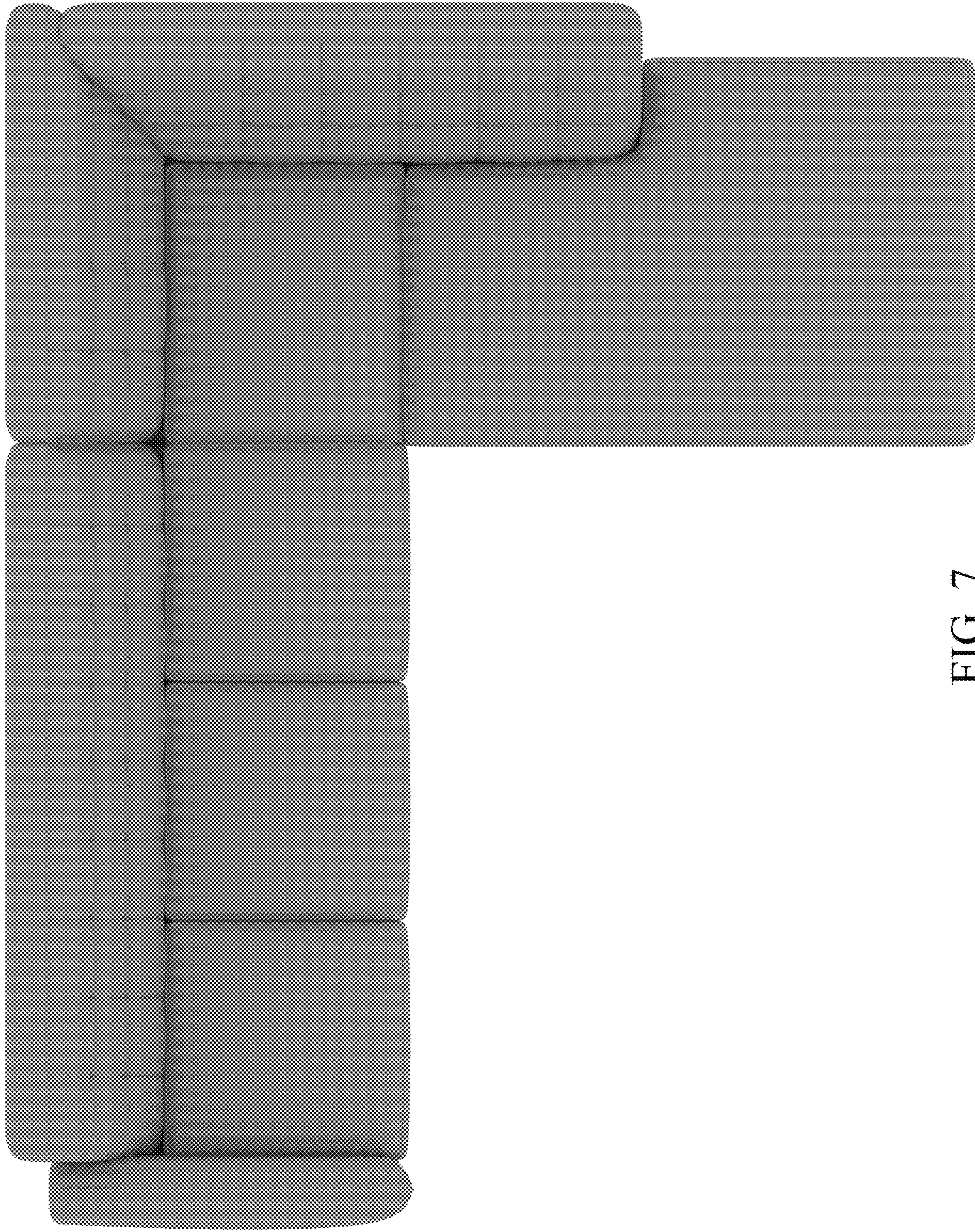

FIG. 7

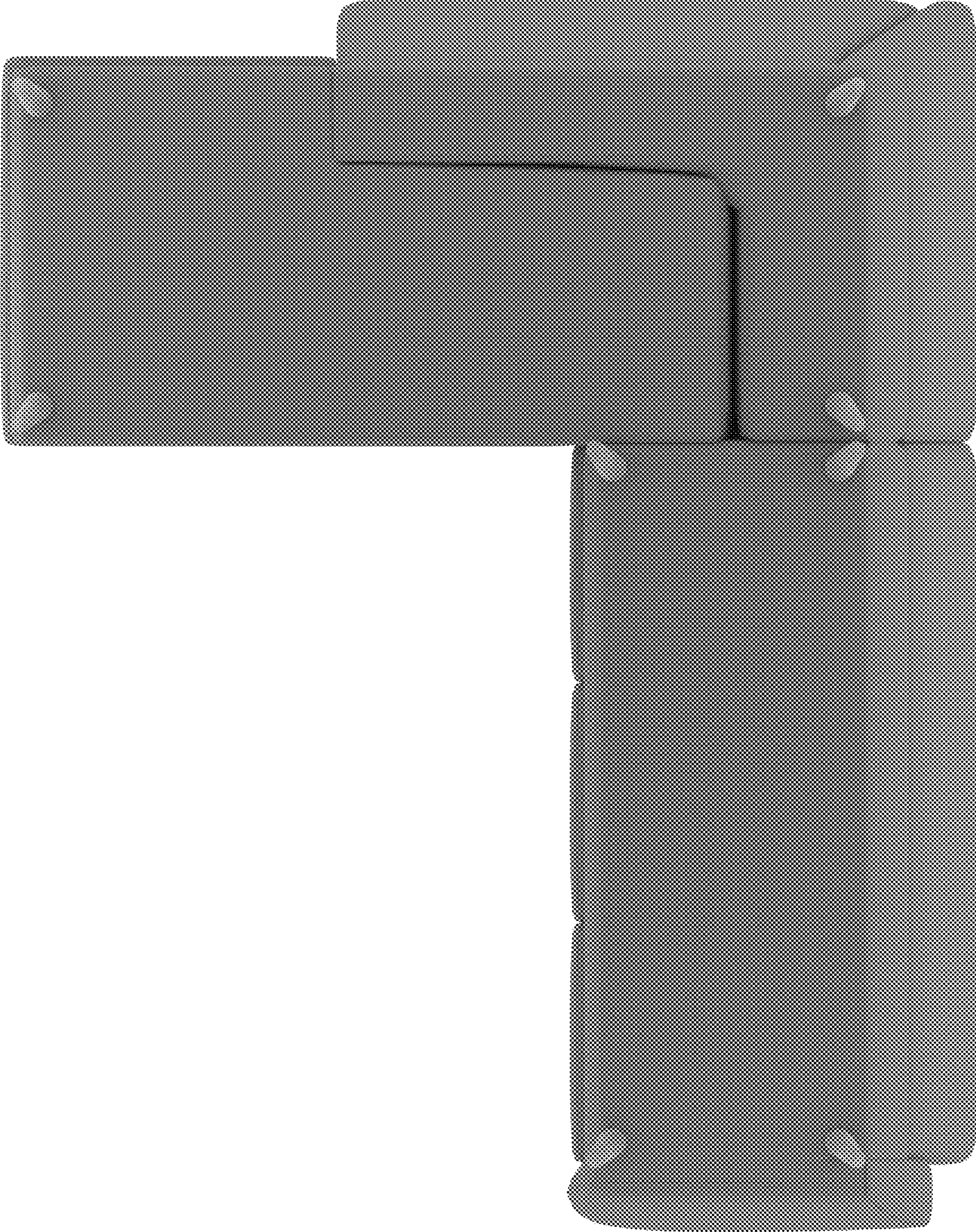

FIG. 8