



US00D939429S

(12) **United States Design Patent**
Sato et al.

(10) **Patent No.:** **US D939,429 S**

(45) **Date of Patent:** **** Dec. 28, 2021**

(54) **AUTOMOBILE TIRE**

D800,644 S * 10/2017 Tokizaki D12/605
D800,646 S * 10/2017 Sato D12/605
D801,263 S * 10/2017 Sato D12/605

(71) Applicant: **THE YOKOHAMA RUBBER CO., LTD.**, Tokyo (JP)

(Continued)

(72) Inventors: **Kenichi Sato**, Tokyo (JP); **Kento Ishizu**, Hiratsuka (JP); **Shunya Harada**, Hiratsuka (JP)

Primary Examiner — Michelle E. Wilson

Assistant Examiner — Clese Moore, Jr.

(74) *Attorney, Agent, or Firm* — Banner & Witcoff, Ltd.

(73) Assignee: **THE YOKOHAMA RUBBER CO., LTD.**, Tokyo (JP)

(57) **CLAIM**

The ornamental design for an automobile tire, as shown and described.

(**) Term: **15 Years**

DESCRIPTION

(21) Appl. No.: **29/745,363**

FIG. 1 is a perspective view of an automobile tire showing our design;

FIG. 2 is a front view thereof;

FIG. 3 is a rear view thereof;

FIG. 4 is a top view thereof;

FIG. 5 is a bottom view thereof;

FIG. 6 is a right side view thereof;

FIG. 7 is a left side view thereof;

FIG. 8 is a partially enlarged view of a portion defined by lines 8-8 shown in FIG. 1;

FIG. 9 is a partially enlarged view of a portion defined by lines 9-9 shown in FIG. 1;

FIG. 10 is a partially enlarged view of a portion defined by lines 10-10 shown in FIG. 2;

FIG. 11 is a partially enlarged view of a portion defined by lines 11-11 shown in FIG. 2;

FIG. 12 is a cross sectional view of a portion defined by lines 12-12 shown in FIG. 10;

FIG. 13 is a cross sectional view of a portion defined by lines 13-13 shown in FIG. 11;

FIG. 14 is a reference front view of the automobile tire; FIG. 15 is a partially enlarged view of a portion defined by lines 15-15 shown in FIG. 14; and,

FIG. 16 is a partially enlarged view of a portion defined by lines 16-16 shown in FIG. 14.

The broken lines shown illustrate portions of the automobile tire that form no part of the claimed design.

(22) Filed: **Aug. 5, 2020**

(51) **LOC (13) Cl.** **12-15**

(52) **U.S. Cl.**
USPC **D12/605**

(58) **Field of Classification Search**
USPC D12/604, 605
CPC B60C 13/00; B60C 1/00
See application file for complete search history.

(56) **References Cited**

U.S. PATENT DOCUMENTS

D585,017 S *	1/2009	Shondel	D12/605
D588,529 S *	3/2009	Reese	D12/605
D602,427 S *	10/2009	Takahashi	D12/605
D608,274 S *	1/2010	Takahashi	D12/605
D628,959 S *	12/2010	Harvey	D12/605
D638,783 S *	5/2011	Endou	D12/605
D656,089 S *	3/2012	Miyazaki	D12/605
D683,695 S *	6/2013	Takehima	D12/605
D700,886 S *	3/2014	Matsumoto	D12/605
D711,816 S *	8/2014	Iwabuchi	D12/605
D739,344 S *	9/2015	Kuwano	D12/605
D740,747 S *	10/2015	Sato	D12/605
D768,067 S *	10/2016	Kuwano	D12/605
D792,843 S *	7/2017	Taniguchi	D12/605

1 Claim, 16 Drawing Sheets

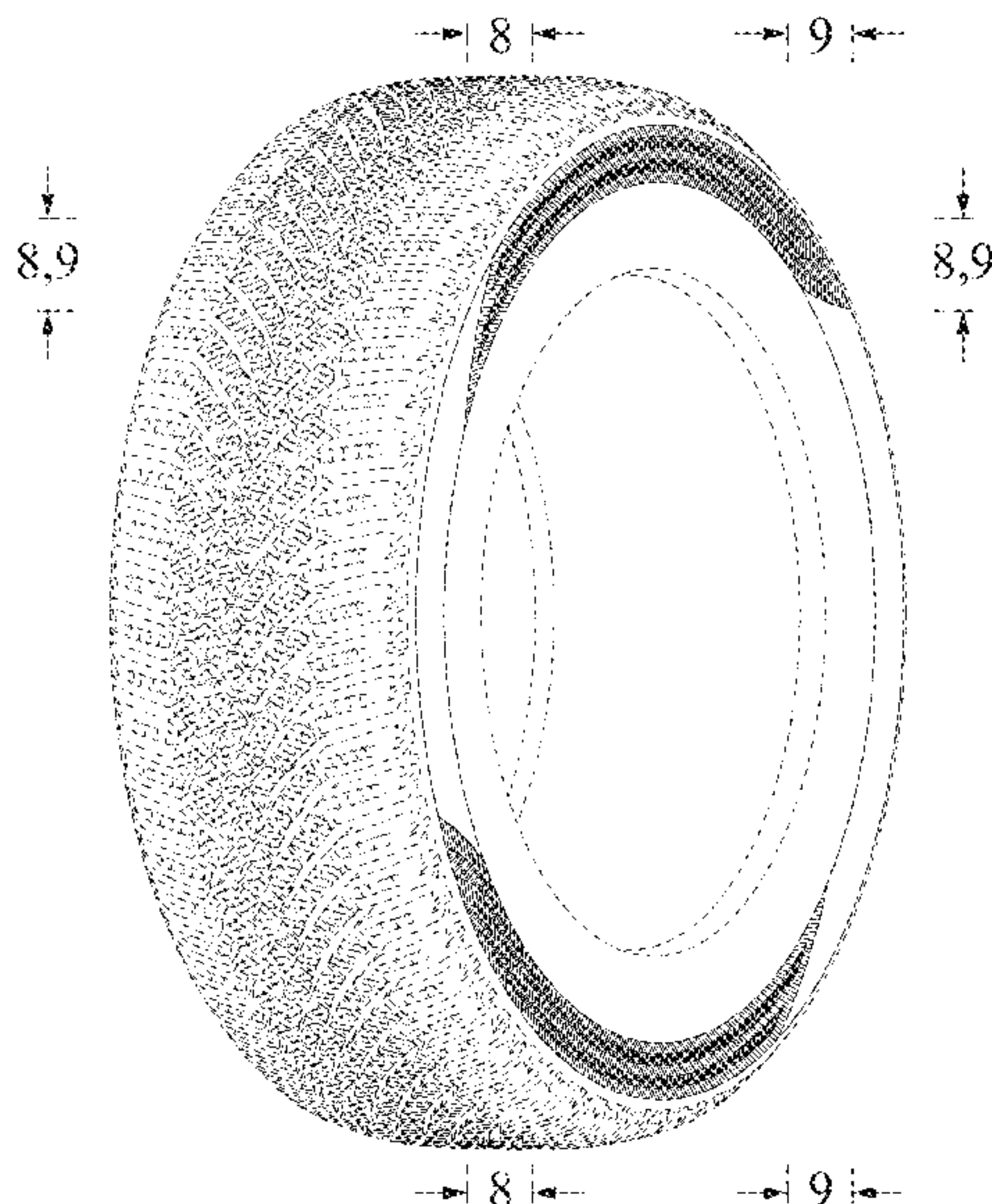

(56)

References Cited

U.S. PATENT DOCUMENTS

D806,642 S *	1/2018	Kuwano	D12/605
D817,860 S *	5/2018	Maxwell	D12/605
D829,643 S *	10/2018	Mita	D12/605
D830,960 S *	10/2018	Sato	D12/605
D848,359 S *	5/2019	Furusawa	D12/605
D853,950 S *	7/2019	Kubota	D12/605
D860,930 S *	9/2019	Ishii	D12/605
D865,657 S *	11/2019	Miyazaki	D12/605
D881,116 S *	4/2020	Sato	D12/605

* cited by examiner

FIG. 1

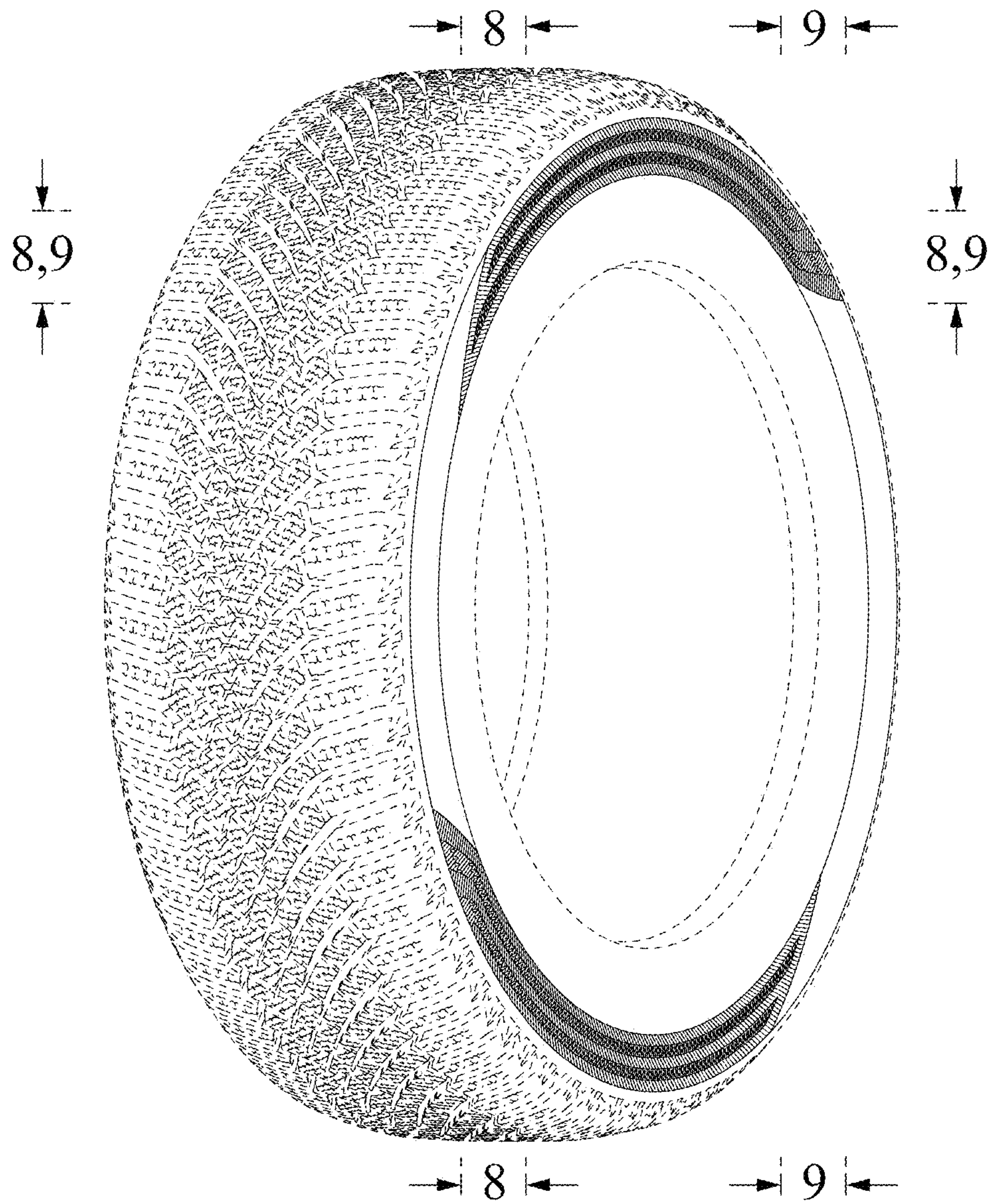

FIG. 2

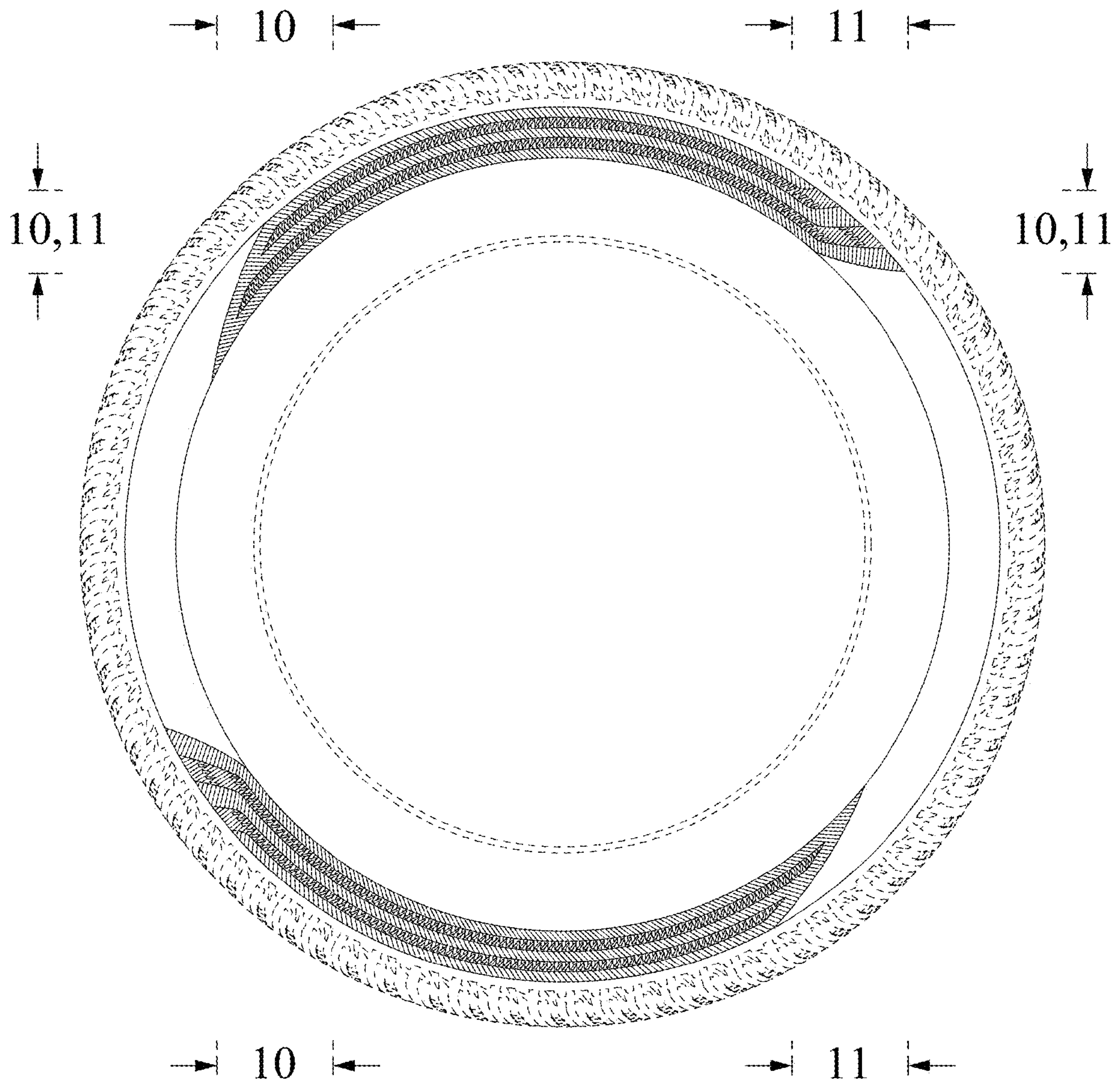

FIG. 3

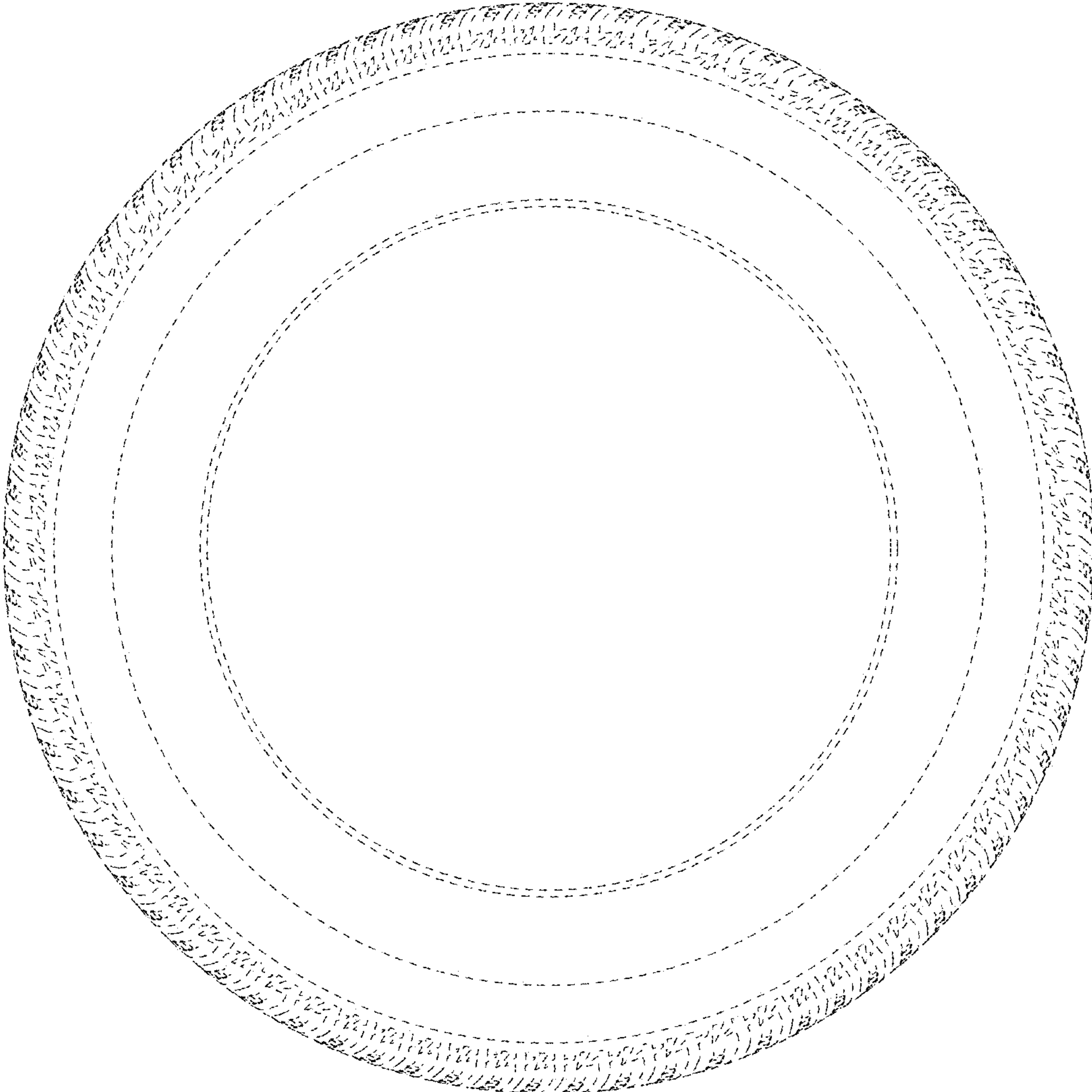

FIG. 4

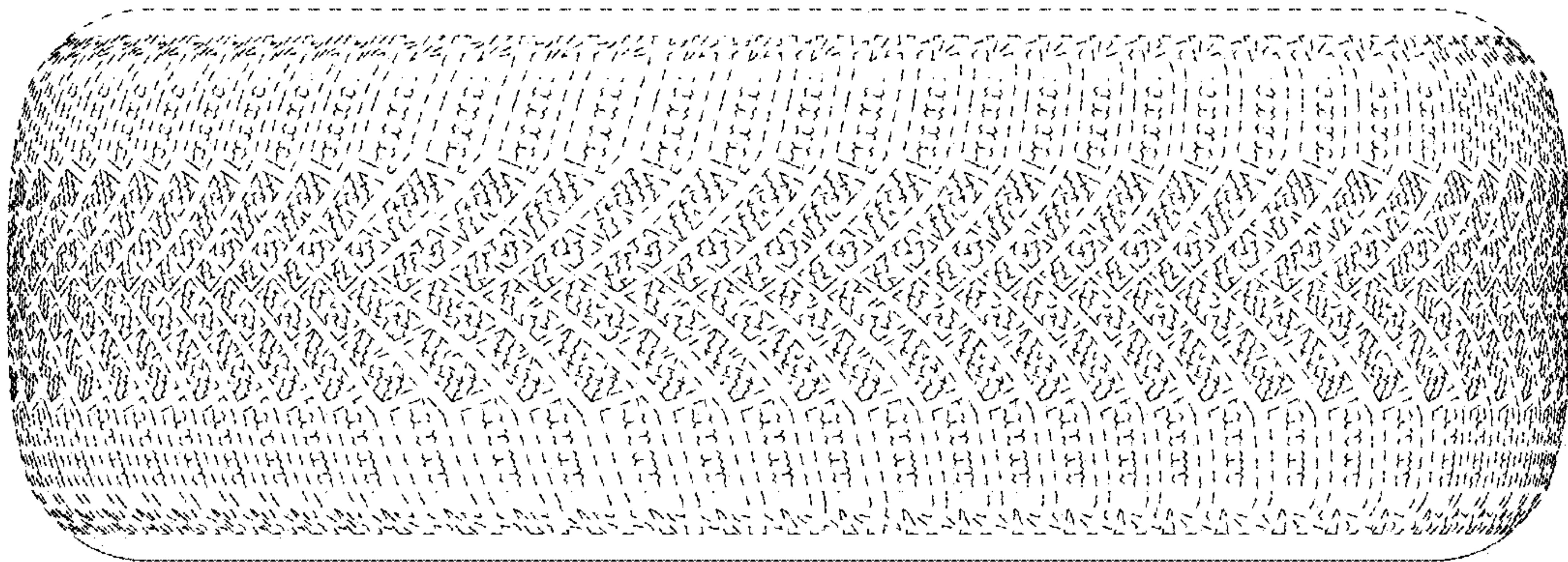

FIG. 5

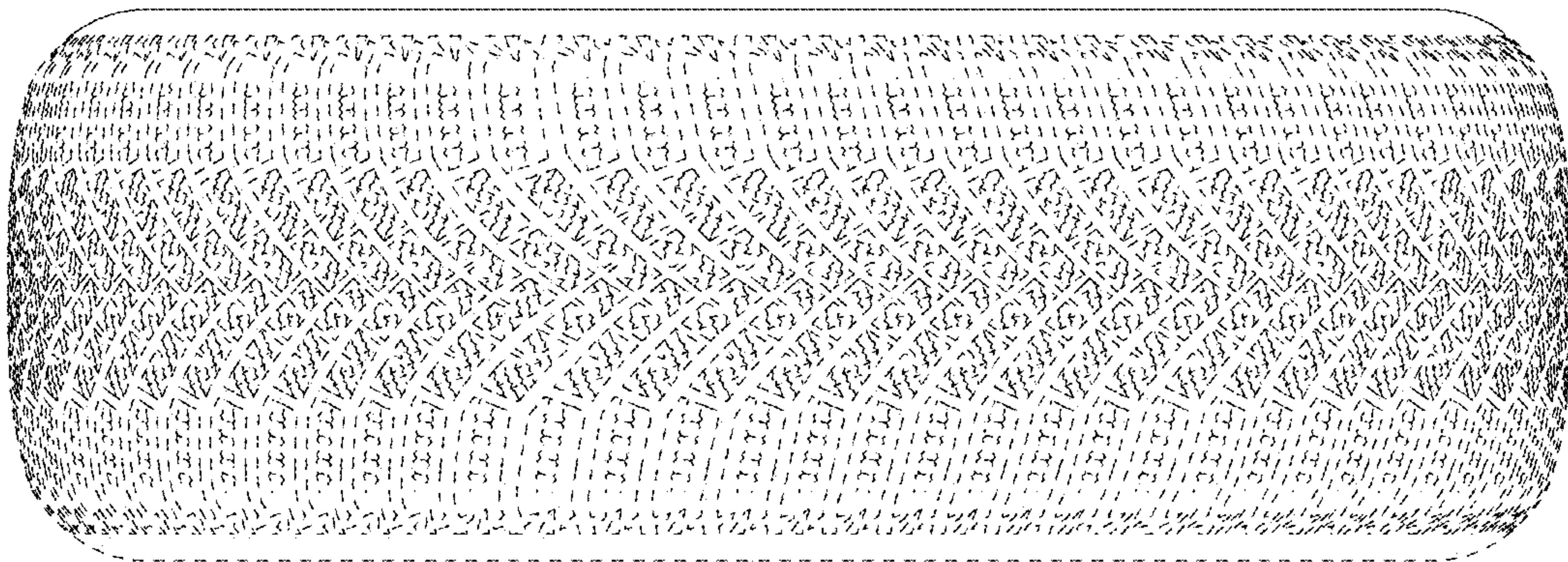

FIG. 6

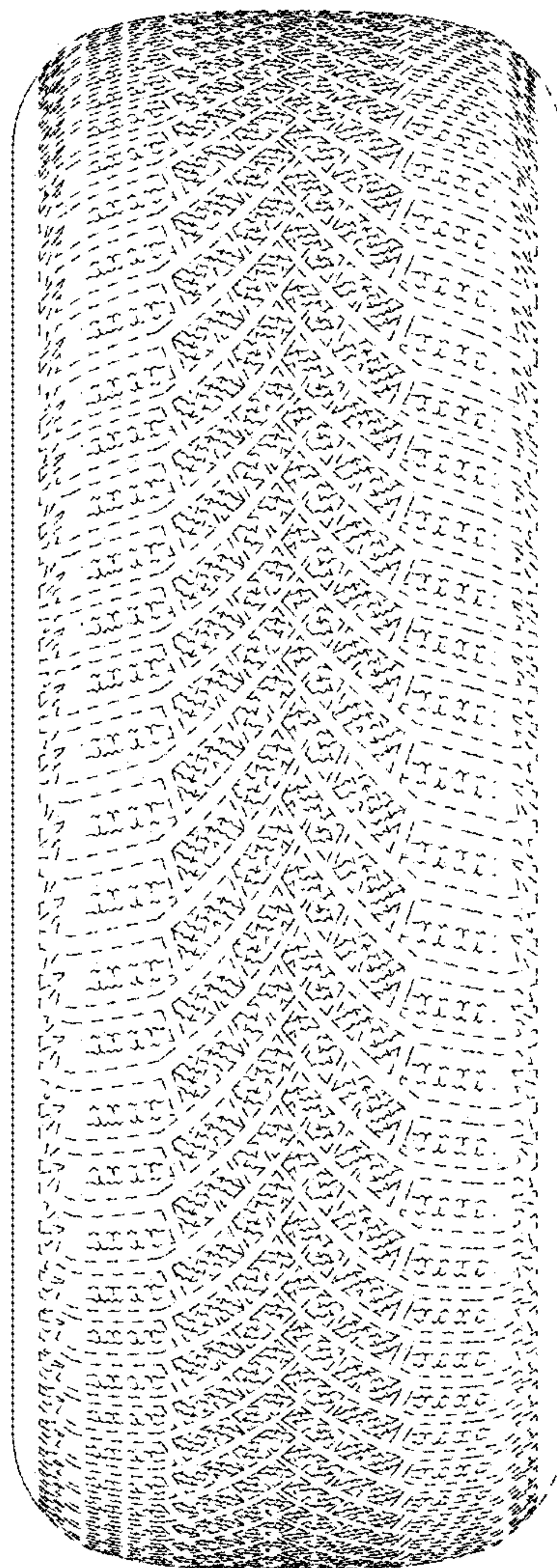

FIG. 7

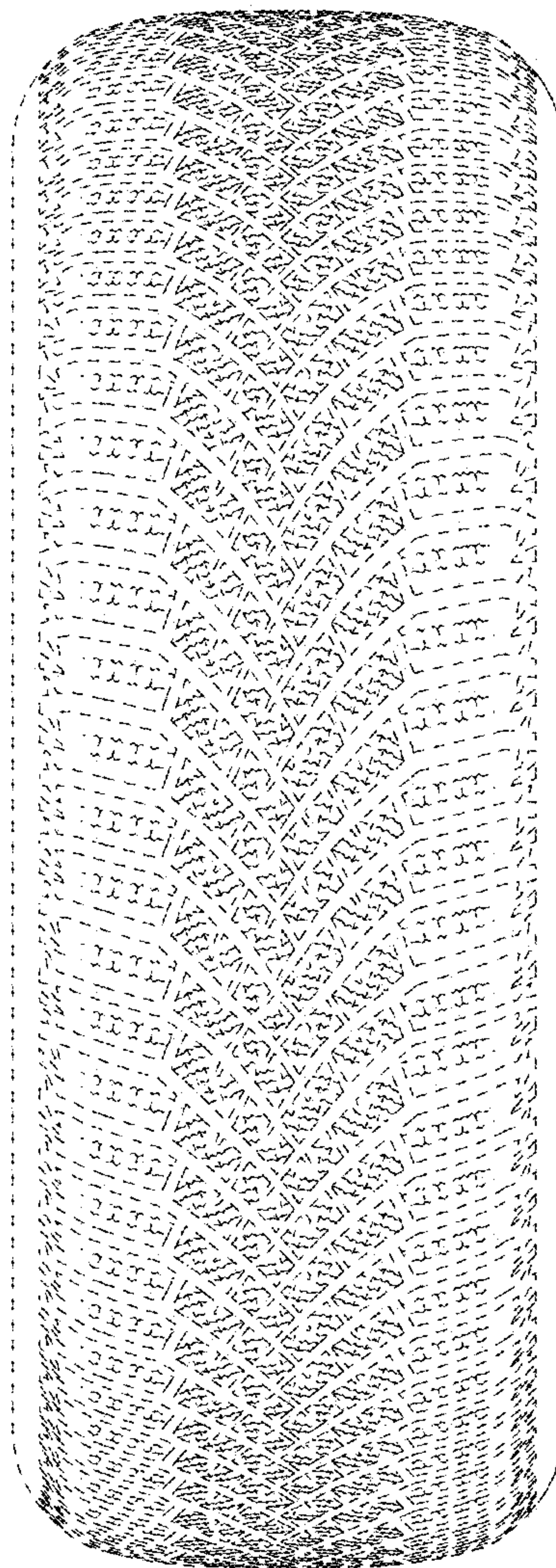

FIG. 8

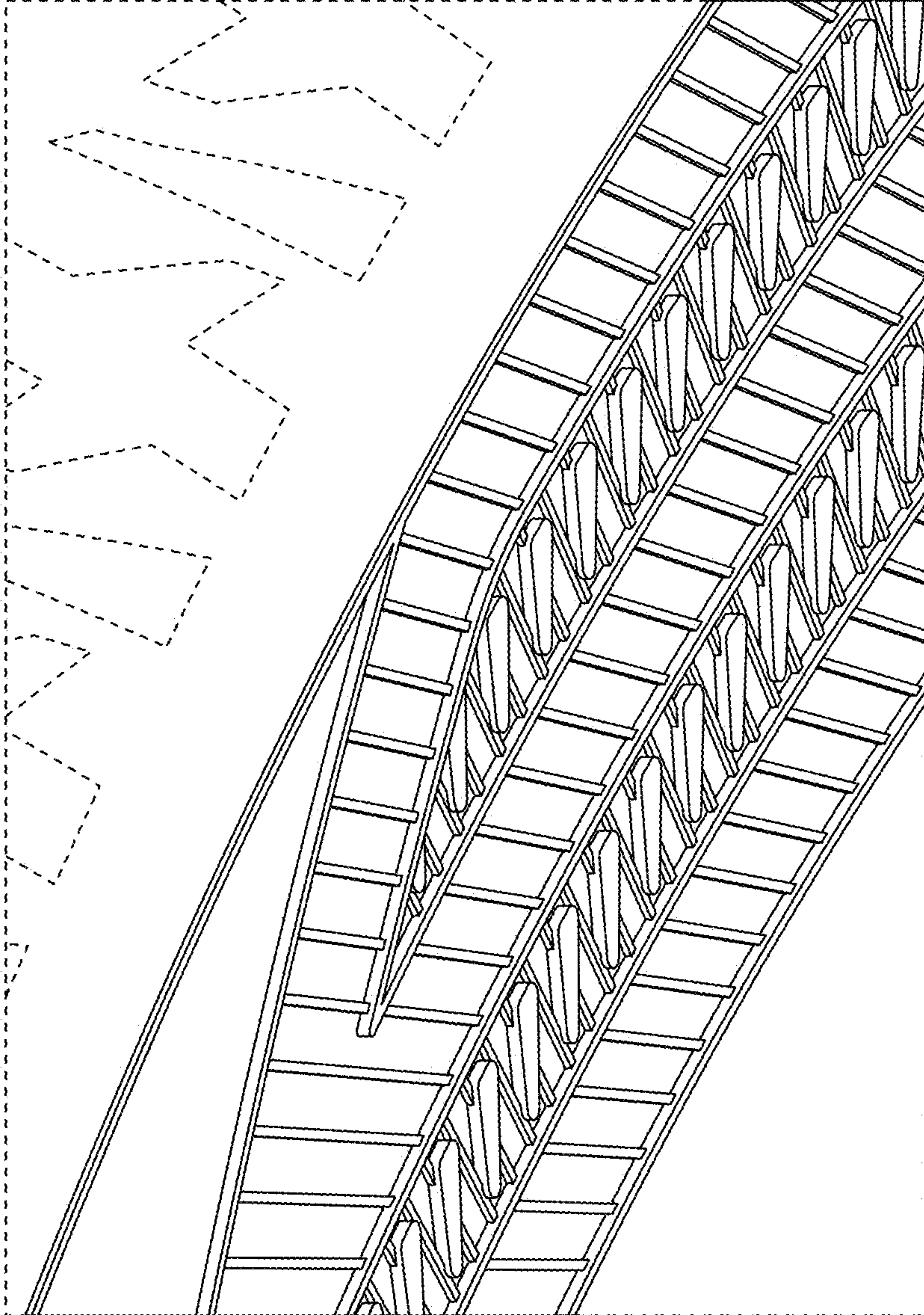

FIG. 9

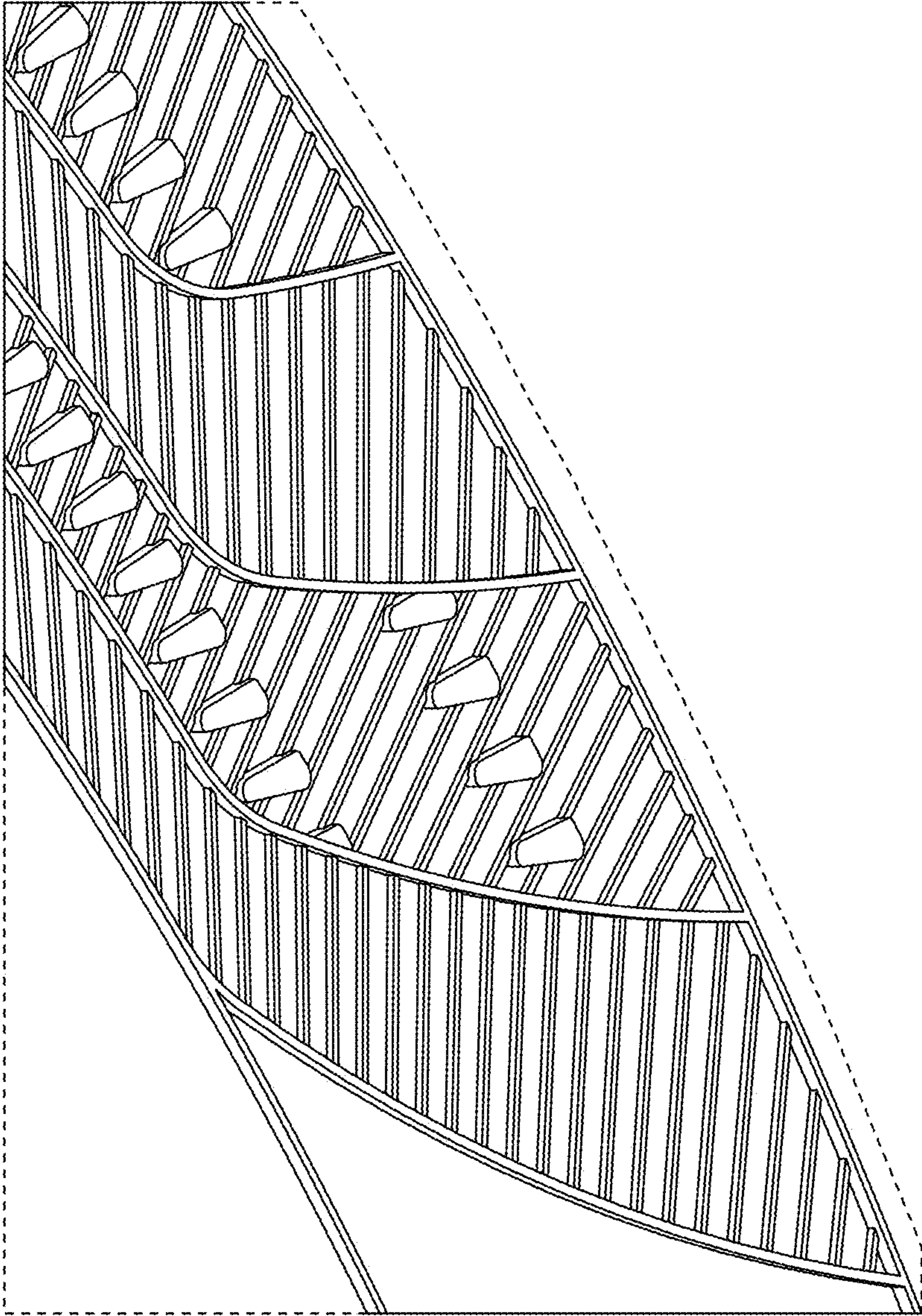

FIG. 10

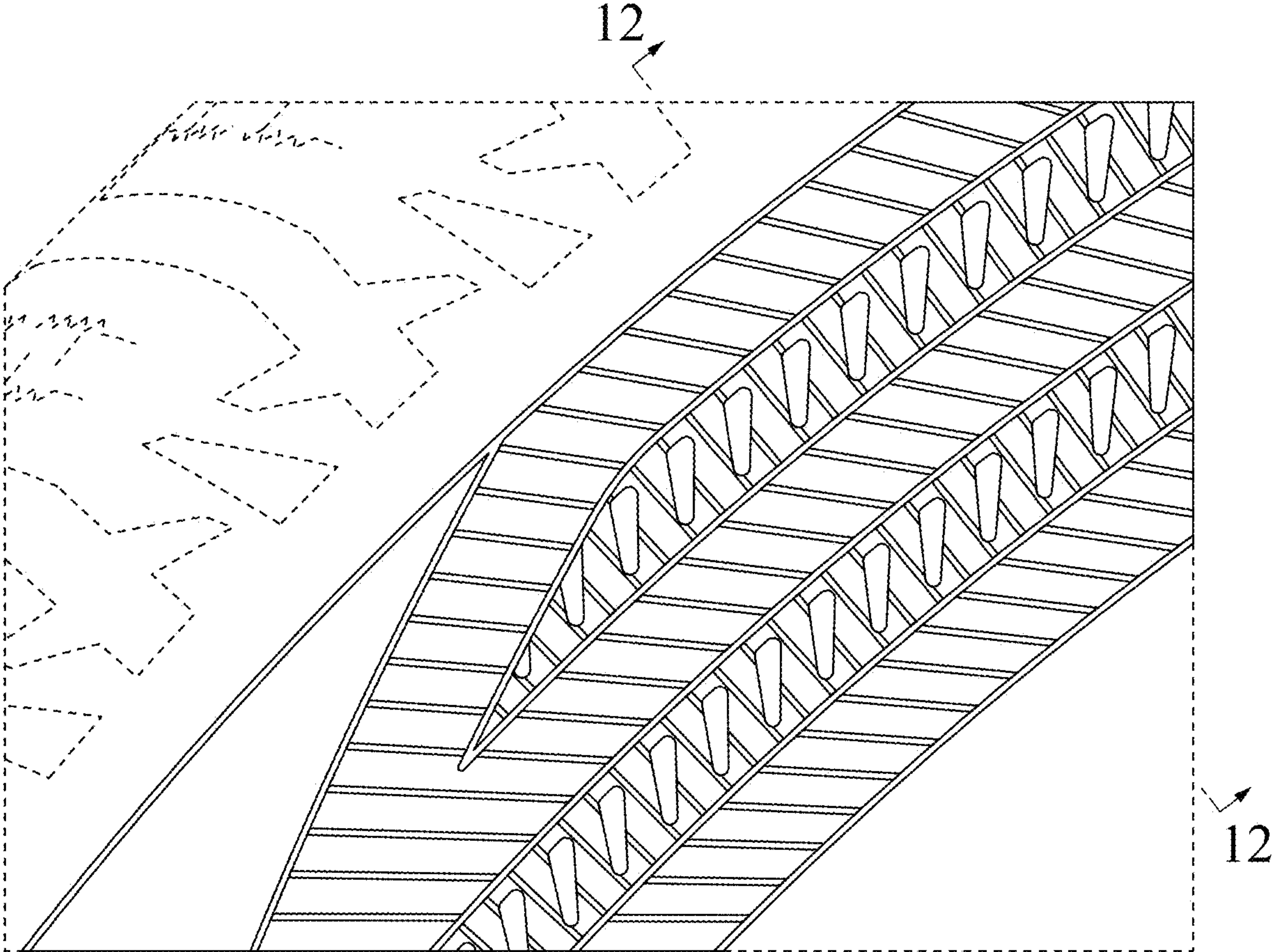

FIG. 11

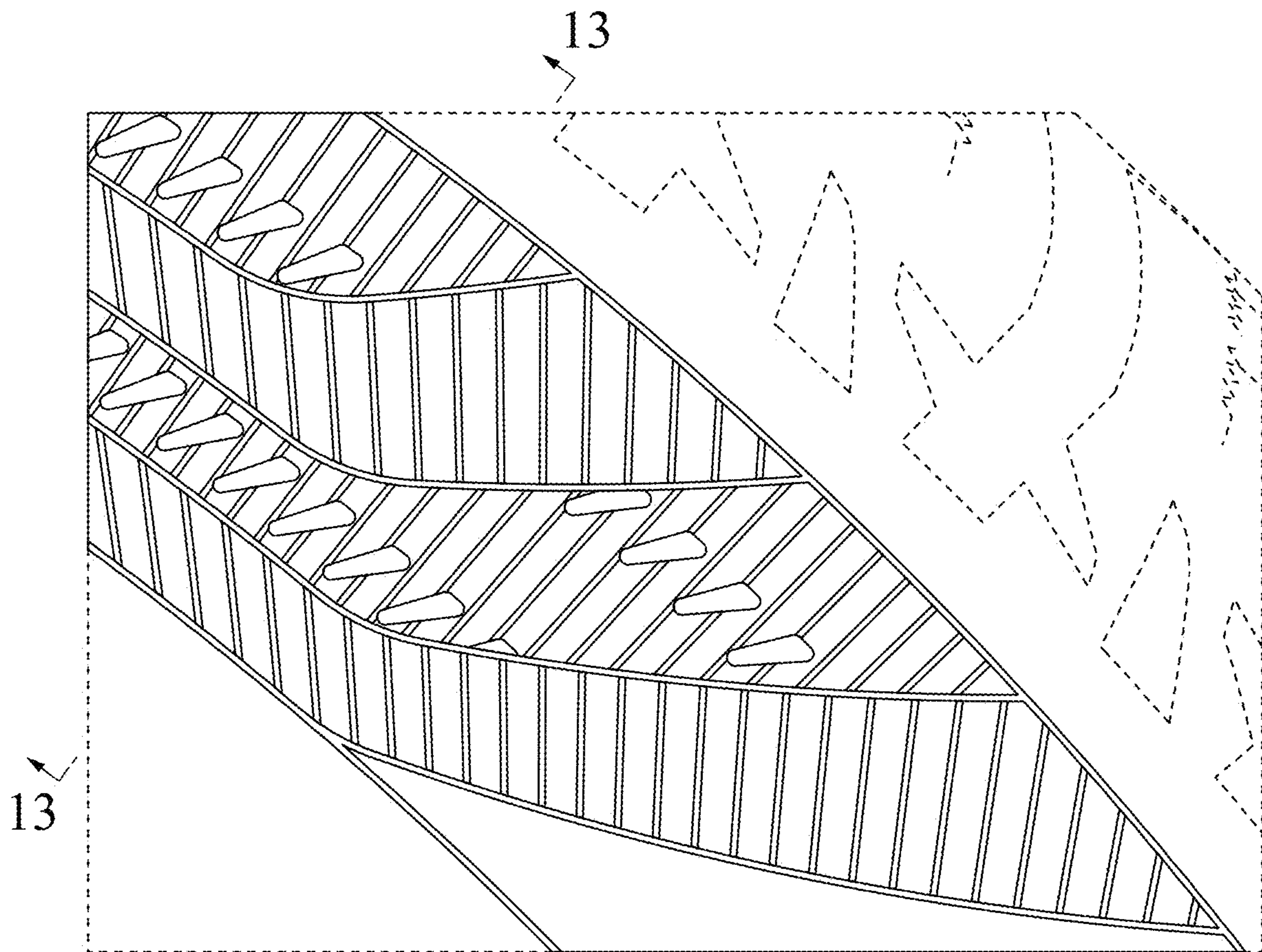

FIG. 12

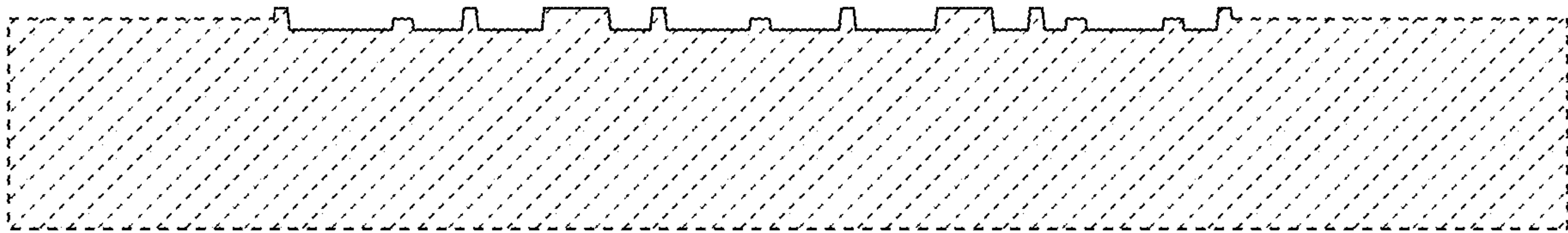

FIG. 13

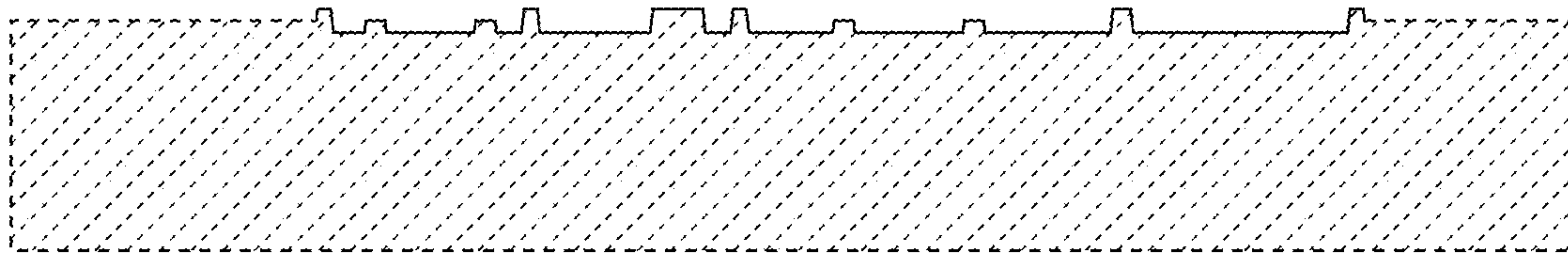

FIG. 14

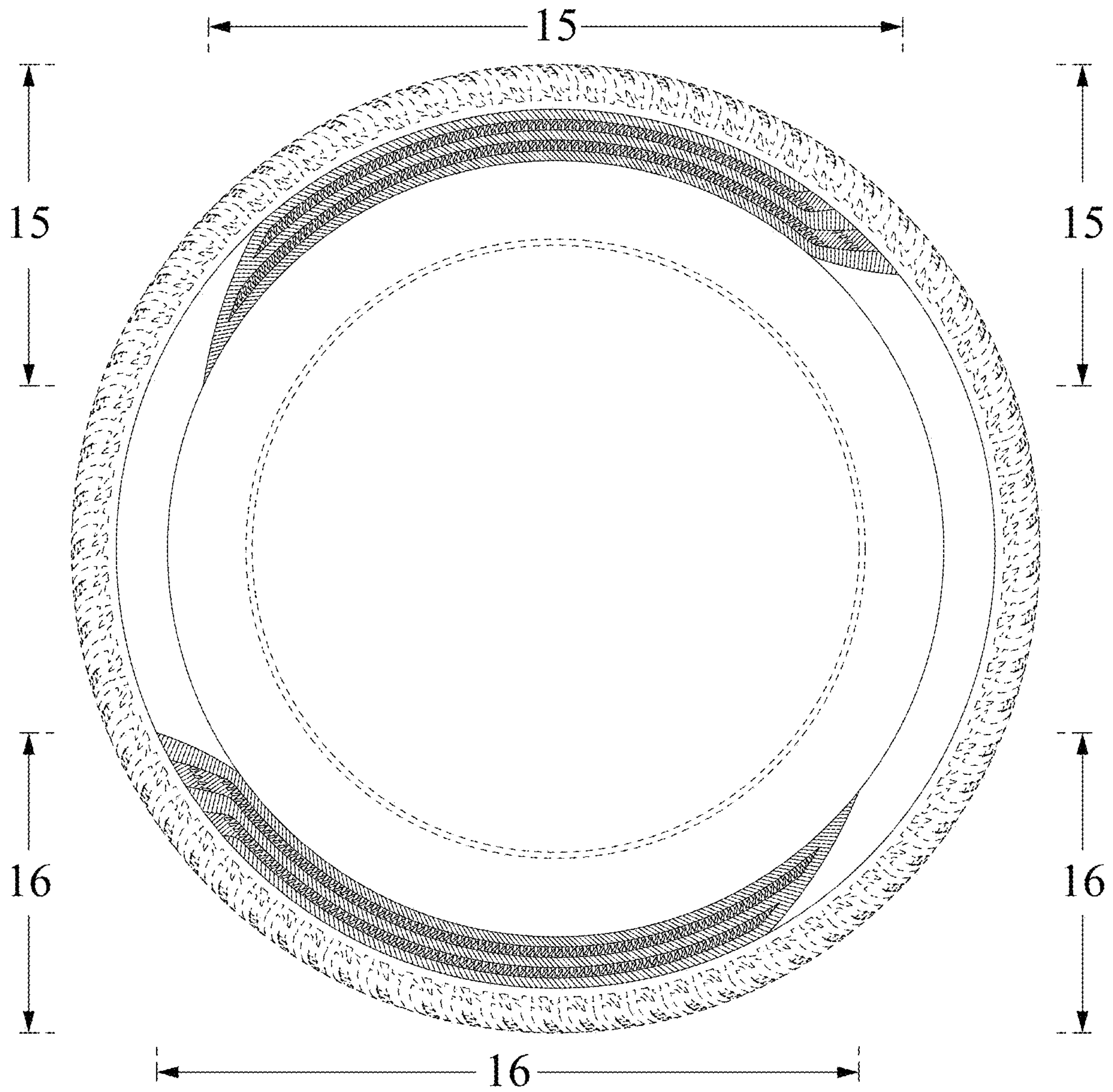

FIG. 15

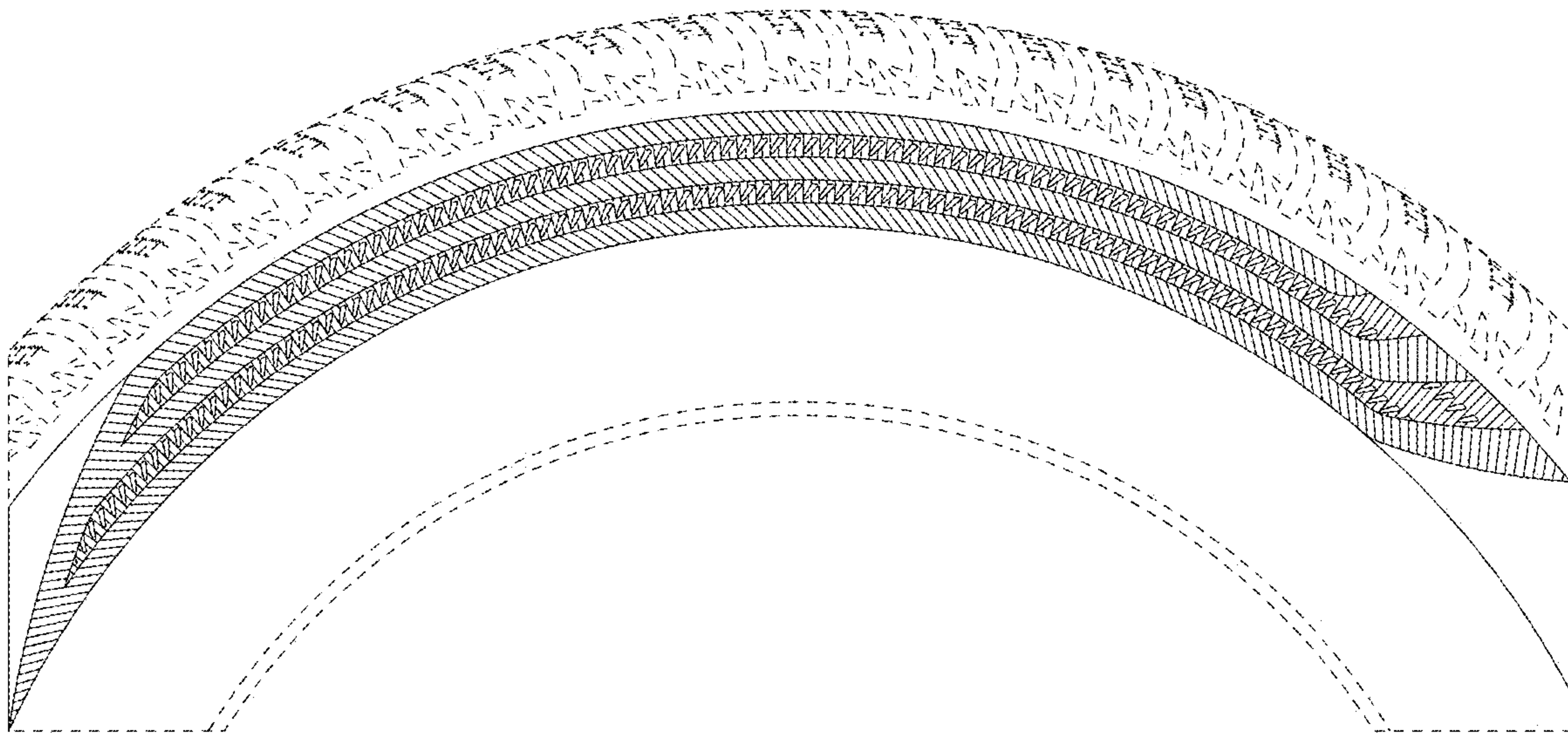
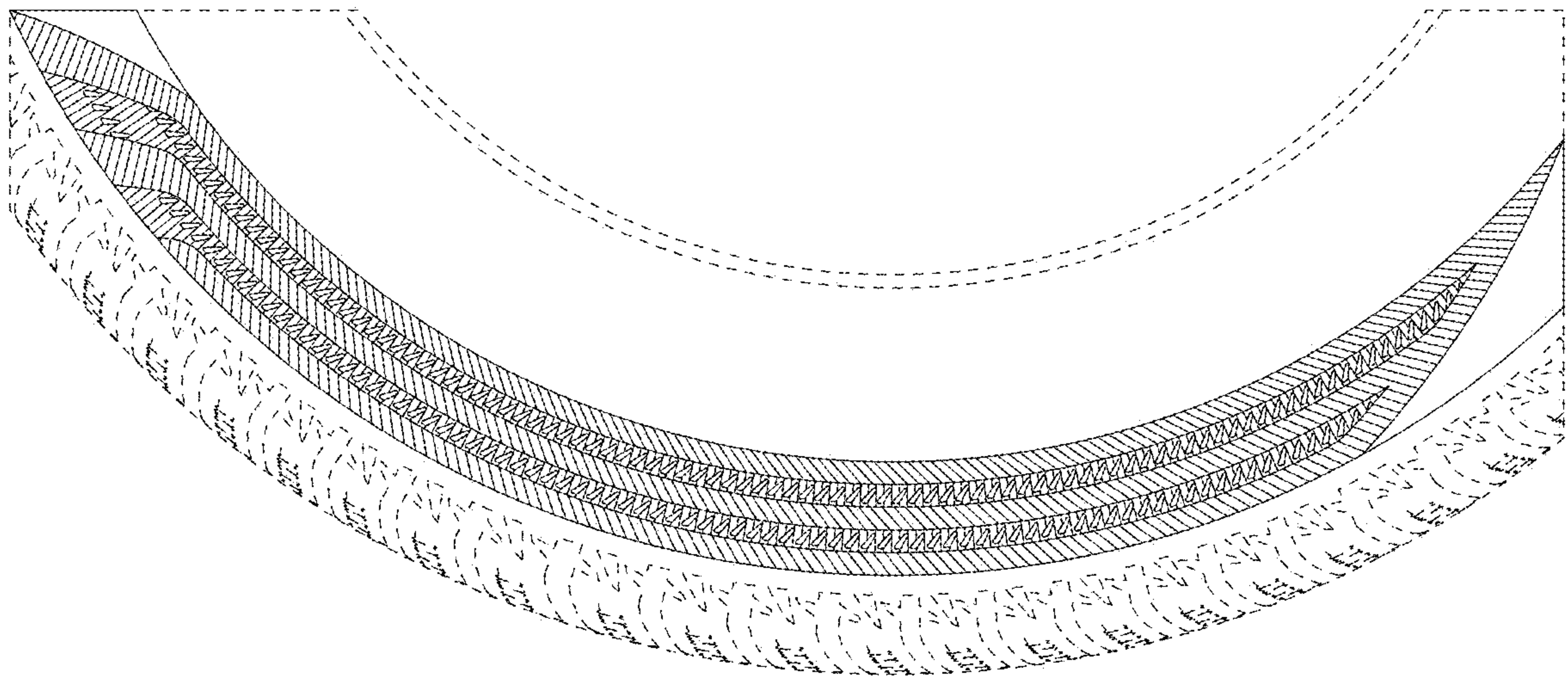

FIG. 16



UNITED STATES PATENT AND TRADEMARK OFFICE
CERTIFICATE OF CORRECTION

PATENT NO. : D939,429 S
APPLICATION NO. : 29/745363
DATED : December 28, 2021
INVENTOR(S) : Kenichi Sato et al.

Page 1 of 1

It is certified that error appears in the above-identified patent and that said Letters Patent is hereby corrected as shown below:

On the Title Page

Below Item (22) Filing date:

Please insert --(30) Foreign Application Priority Data

Feb. 05, 2020 (JP) JP2020-002133 D--

Signed and Sealed this
Twenty-seventh Day of December, 2022



Katherine Kelly Vidal
Director of the United States Patent and Trademark Office