



US00D939428S

(12) **United States Design Patent** (10) **Patent No.:** **US D939,428 S**  
**Bosse et al.** (45) **Date of Patent:** **\*\* Dec. 28, 2021**

(54) **TIRE**

(71) Applicant: **CONTINENTAL REIFEN  
DEUTSCHLAND GMBH**, Hannover  
(DE)

(72) Inventors: **Stefan Bosse**, Braunschweig (DE);  
**Bernhard Roeger**, Aachen (DE);  
**Ahmet Oezueduru**, Hannover (DE);  
**Eugen Henze**, Wedemark (DE);  
**Lubomir Pagac**, Puchov (SK)

(73) Assignee: **Continental Reifen Deutschland  
GmbH**, Hannover (DE)

(\*\*) Term: **15 Years**

(21) Appl. No.: **29/697,820**

(22) Filed: **Jul. 11, 2019**

(30) **Foreign Application Priority Data**

Jan. 28, 2019 (WO) ..... 970012199

(51) **LOC (13) Cl.** ..... **12-15**

(52) **U.S. Cl.**  
USPC ..... **D12/564**

(58) **Field of Classification Search**  
USPC ..... D12/564, 559, 560, 565  
See application file for complete search history.

(56) **References Cited**

U.S. PATENT DOCUMENTS

D731,956 S \* 6/2015 Wang ..... D12/564  
D873,761 S \* 1/2020 Kubota ..... D12/564

\* cited by examiner

*Primary Examiner* — George D. Kirschbaum

(74) *Attorney, Agent, or Firm* — Laurence A. Greenberg;  
Werner H. Sterner; Ralph E. Locher

(57) **CLAIM**

The ornamental design for a tire, as shown and described.

**DESCRIPTION**

FIG. 1 is a front elevation view of the tire showing my new invention;

FIG. 2 is a right-front perspective view thereof;

FIG. 3 is a left-front perspective view thereof;

FIG. 4 is an enlarged partial front view thereof;

FIG. 5 is a left side elevation view thereof; and,

FIG. 6 is a right side elevation view thereof.

**1 Claim, 6 Drawing Sheets**

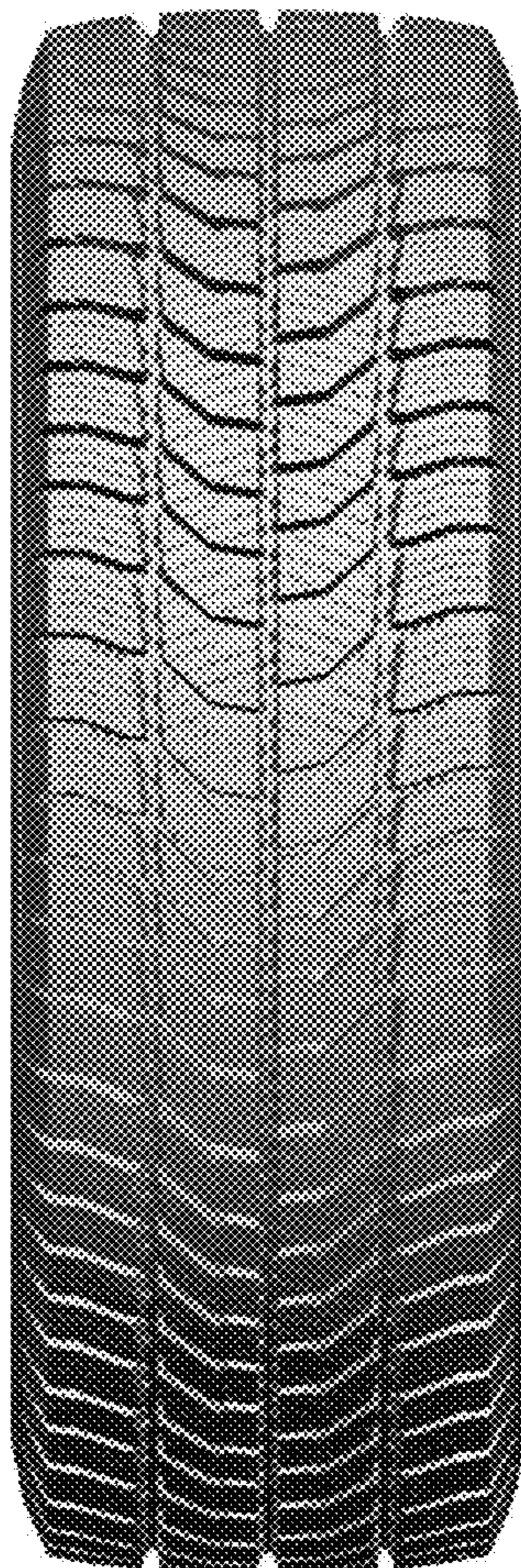

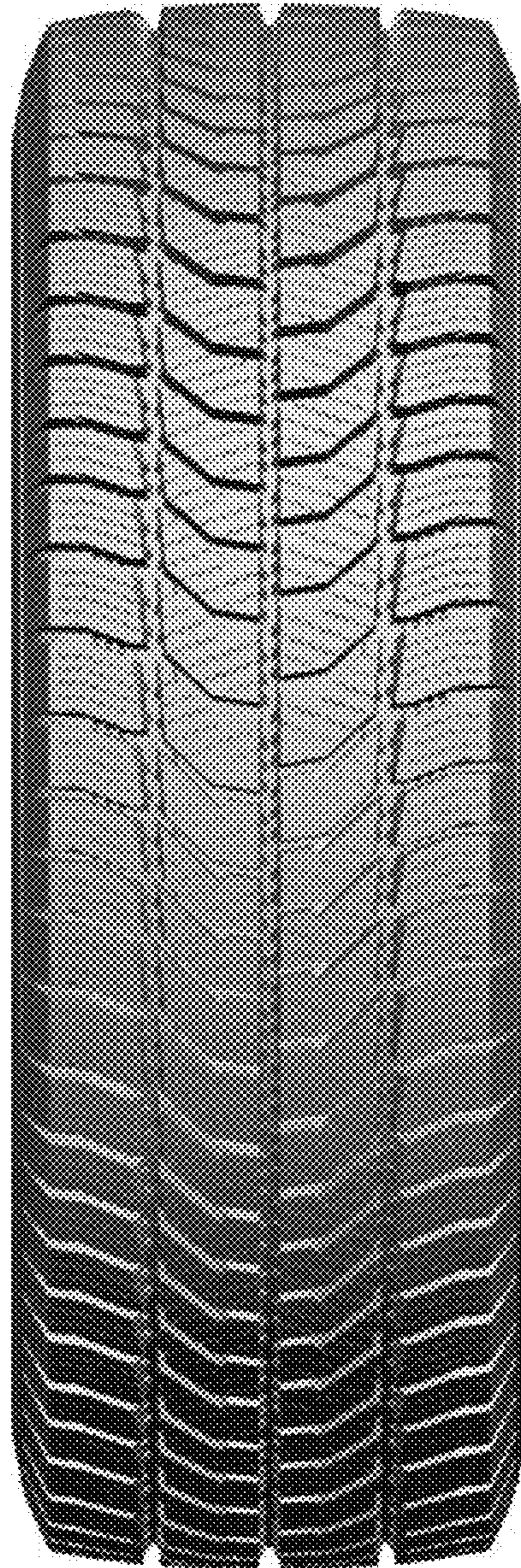

FIG. 1



FIG. 2



FIG. 3



FIG. 4



FIG. 5



FIG. 6