



US00D939426S

(12) **United States Design Patent** (10) **Patent No.:** **US D939,426 S**
Saari et al. (45) **Date of Patent:** **** Dec. 28, 2021**

(54) **TIRE**

(56) **References Cited**

(71) Applicant: **Nokian Heavy Tyres, Ltd.**, Nokia (FI)

U.S. PATENT DOCUMENTS

(72) Inventors: **Tero Saari**, Pirkkala (FI); **Jiri Kozich**,
Charleston, SC (US); **Caleb Claassen**,
Tampere (FI)

D628,953	S	*	12/2010	Pringiers	D12/544
D818,938	S	*	5/2018	Curat	D12/544
D870,023	S	*	12/2019	Lo	D12/536
D871,314	S	*	12/2019	Geng	D12/544
D897,272	S	*	9/2020	Saari	D12/544
D918,127	S	*	5/2021	Geng	D12/544

(73) Assignee: **Nokian Heavy Tyres, Ltd.**

* cited by examiner

(**) Term: **15 Years**

Primary Examiner — George D. Kirschbaum

(21) Appl. No.: **29/741,740**

(74) *Attorney, Agent, or Firm* — Saidman DesignLaw
Group, LLC

(22) Filed: **Jul. 15, 2020**

Related U.S. Application Data

(62) Division of application No. 29/684,841, filed on Mar.
25, 2019, now Pat. No. Des. 897,272.

(57) **CLAIM**

The ornamental design for a tire, as shown and described.

(30) **Foreign Application Priority Data**

Sep. 25, 2018 (EM) 005656741

(51) **LOC (13) Cl.** **12-15**

(52) **U.S. Cl.**
USPC **D12/544**

(58) **Field of Classification Search**
USPC D12/536-537, 544
CPC B60C 11/0316; B60C 11/0311
See application file for complete search history.

DESCRIPTION

FIG. 1 is a front view a tire showing our new design; and,
FIG. 2 is a front view thereof and shown in an enlarged
scale.

The broken line portions of the Figures are included to show
unclaimed subject matter and form no part of the claimed
design.

1 Claim, 2 Drawing Sheets

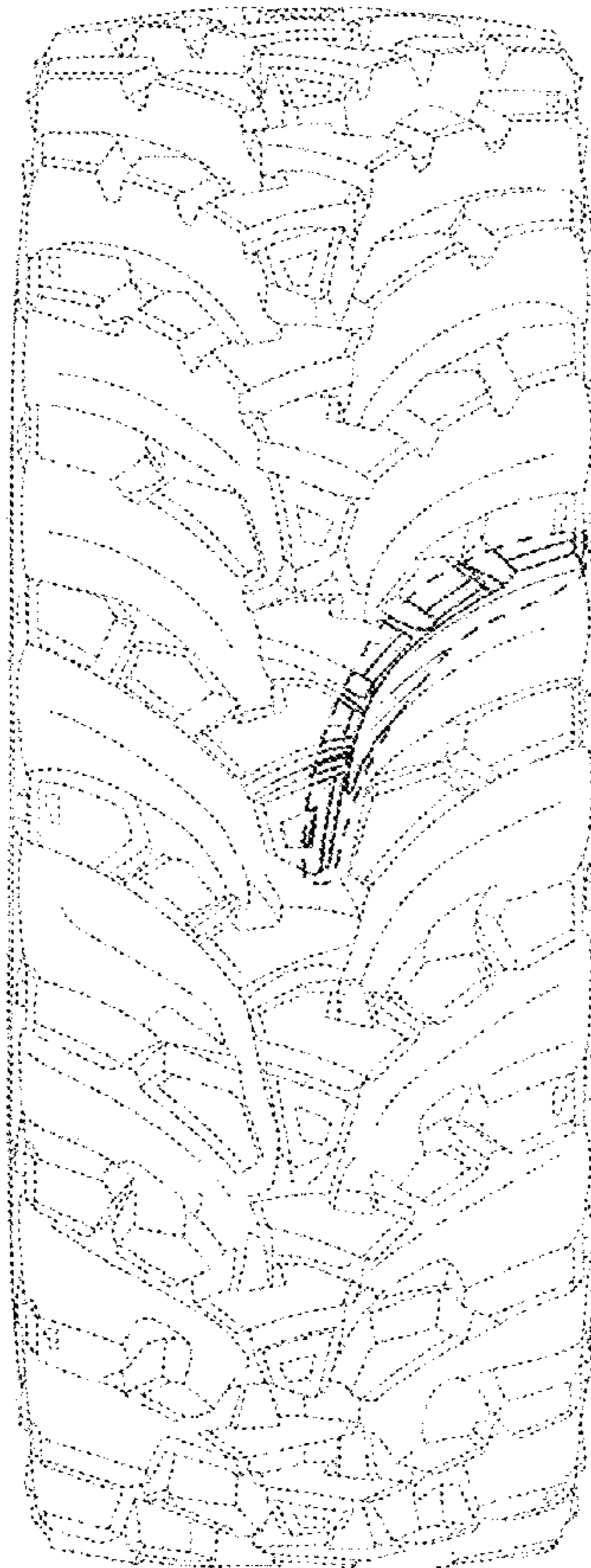

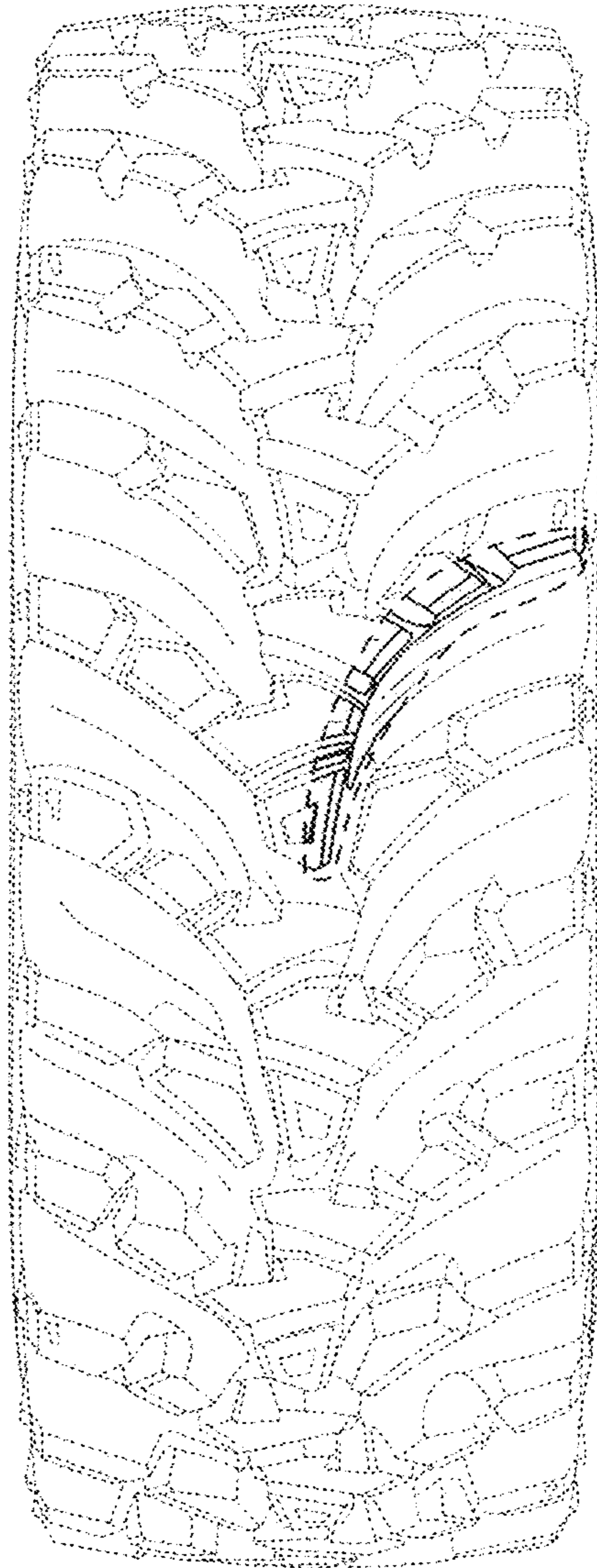

FIG. 1

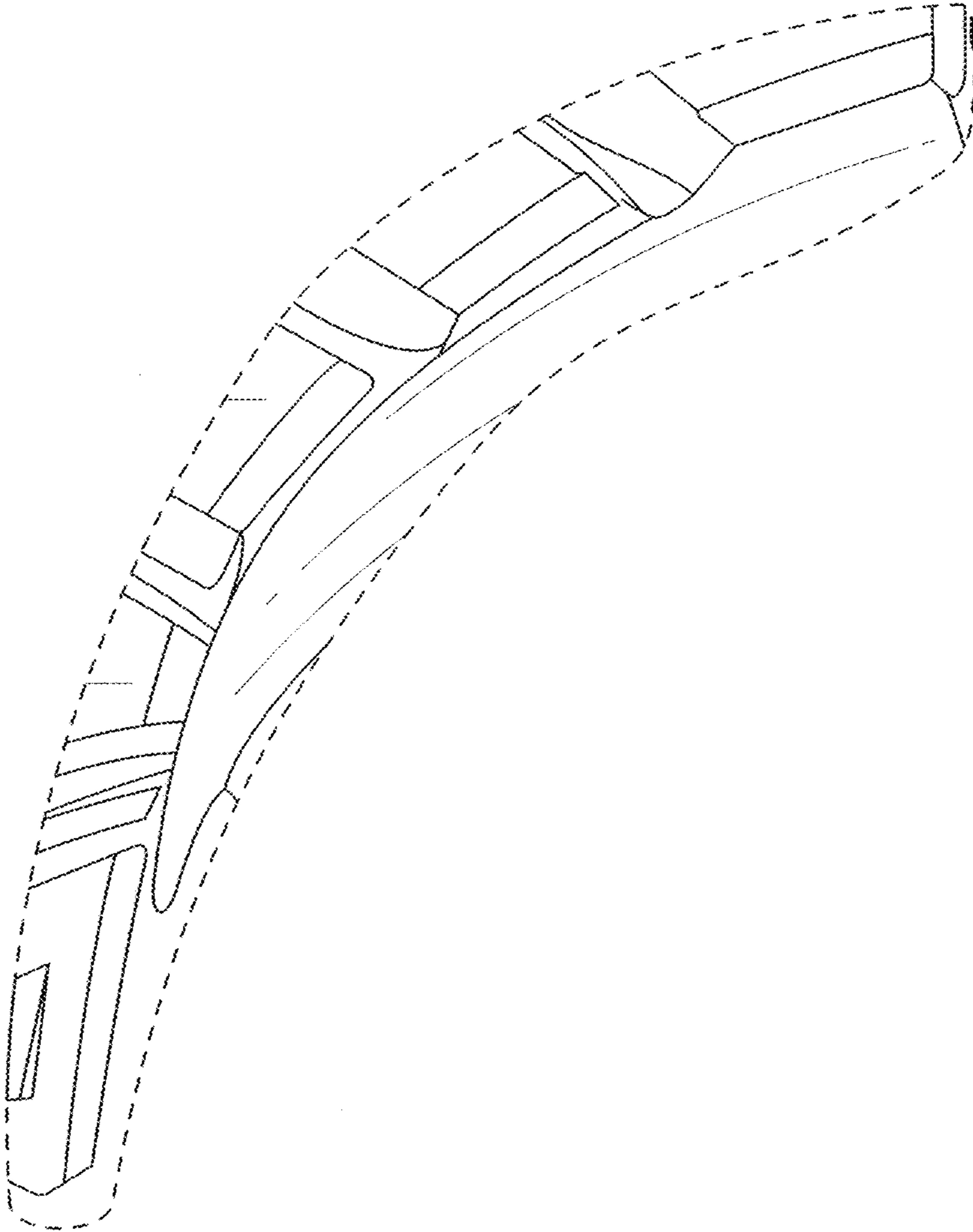

FIG. 2