

US00D939411S

(12) **United States Design Patent** (10) **Patent No.:** **US D939,411 S**  
**Bischoff et al.** (45) **Date of Patent:** **\*\* Dec. 28, 2021**

(54) **VEHICLE FENDER**

FOREIGN PATENT DOCUMENTS

(71) Applicant: **VOLKSWAGEN AKTIENGESELLSCHAFT**,  
Wolfsburg (DE)

WO DM097097 6/2017

(72) Inventors: **Klaus Bischoff**, Wolfsburg (DE); **Frank Josef Brüse**, Wolfsburg (DE)

OTHER PUBLICATIONS

(73) Assignee: **VOLKSWAGEN AKTIENGESELLSCHAFT**,  
Wolfsburg (DE)

2018 Atlas, Published on Apr. 5, 2017 [online], [retrieved on May 17, 2021], Retrieved from the Internet: [https://www.motorauthority.com/news/1109743\\_6-things-you-need-to-know-about-the-volkswagen-atlas](https://www.motorauthority.com/news/1109743_6-things-you-need-to-know-about-the-volkswagen-atlas) (Year: 2017).\*

(\*\*) Term: **15 Years**

*Primary Examiner* — Cary M Robinson

(21) Appl. No.: **29/718,445**

*Assistant Examiner* — Adam C Mager

(22) Filed: **Dec. 24, 2019**

(74) *Attorney, Agent, or Firm* — Lucas & Mercanti, LLP;  
Klaus P. Stoffel

(30) **Foreign Application Priority Data**

(57) **CLAIM**

Jun. 27, 2019 (WO) ..... WIPO84792

The ornamental design for a vehicle fender, as shown and described.

(51) **LOC (13) Cl.** ..... **12-16**

**DESCRIPTION**

(52) **U.S. Cl.**  
USPC ..... **D12/184**

(58) **Field of Classification Search**  
USPC ... D12/1, 14, 82, 85, 86, 88, 89, 90, 91, 92,  
D12/93, 96, 97, 98, 99, 164, 167, 169,  
D12/170, 171, 172, 173, 181, 184, 185,  
D12/190, 192, 196, 400; D21/533, 548,  
D21/552, 561

CPC ..... B62D 25/02; B62D 25/04; B62D 25/16;  
B62D 25/18; B62D 25/161; B62D  
25/168; B62D 25/182; B60J 5/00; B60J  
5/02; B60J 5/04; B60J 5/10; B60R 19/00

See application file for complete search history.

FIG. 1 is a front and right side perspective view of a first embodiment of the vehicle fender of the present invention; FIG. 2 is a front and left side perspective view thereof; FIG. 3 is a front view thereof; FIG. 4 is a rear view thereof; FIG. 5 is a left side view thereof; FIG. 6 is a bottom view thereof; FIG. 7 is a right side thereof; FIG. 8 is a top view thereof. FIG. 9 is a front and left side perspective view of a second embodiment thereof; FIG. 10 is a rear and right side perspective view thereof; FIG. 11 is a front view thereof; FIG. 12 is a rear view thereof; FIG. 13 is a right side view thereof; FIG. 14 is a bottom view thereof; FIG. 15 is a left side view thereof; and, FIG. 16 is a top view thereof.

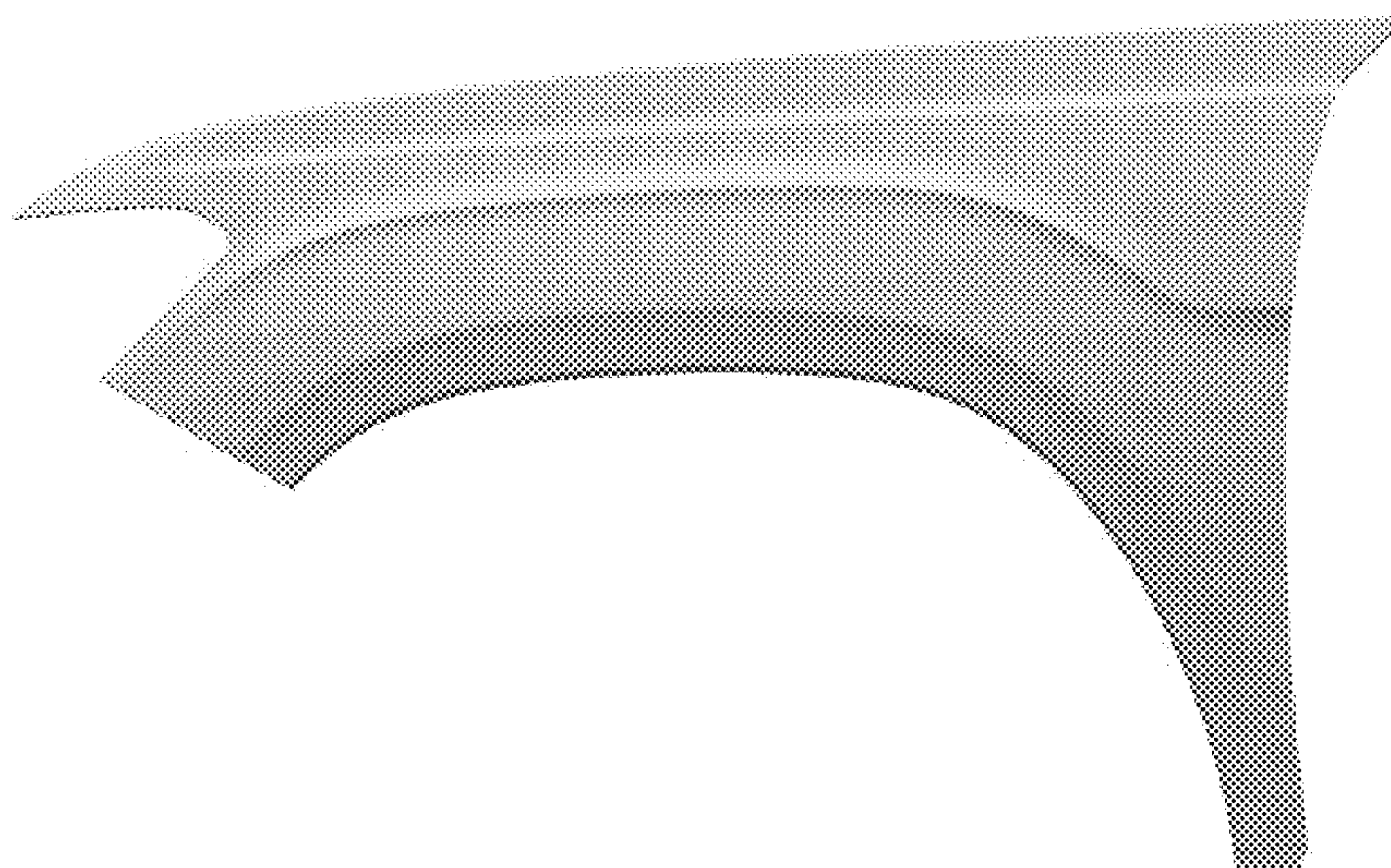
(56) **References Cited**

U.S. PATENT DOCUMENTS

D416,842 S \* 11/1999 Gabath ..... D12/196  
D502,131 S \* 2/2005 Otto ..... D12/184

(Continued)

**1 Claim, 10 Drawing Sheets**



(56)

References Cited

U.S. PATENT DOCUMENTS

D509,778 S \* 9/2005 Minami ..... D12/184  
 D525,925 S \* 8/2006 Minowa ..... D12/184  
 D526,257 S \* 8/2006 Konaka ..... D12/184  
 D550,133 S \* 9/2007 Lamarre ..... D12/184  
 D561,667 S \* 2/2008 Platto ..... D12/184  
 D561,668 S \* 2/2008 Suzuki ..... D12/184  
 D572,182 S \* 7/2008 Deane ..... D12/184  
 D580,326 S \* 11/2008 Gueler ..... D12/184  
 D581,332 S \* 11/2008 Song ..... D12/184  
 D582,821 S \* 12/2008 Sato ..... D12/184  
 D583,736 S \* 12/2008 Schiavone ..... D12/184  
 D591,213 S \* 4/2009 Woolley ..... D12/184  
 D593,915 S \* 6/2009 Habib ..... D12/184  
 D597,459 S \* 8/2009 Wagner ..... D12/184  
 D603,773 S \* 11/2009 Schiavone ..... D12/184  
 D604,681 S \* 11/2009 Nakamura ..... D12/184  
 D607,798 S \* 1/2010 Weil ..... D12/184  
 D615,012 S \* 5/2010 Ectors ..... D12/181  
 D620,407 S \* 7/2010 Froehlich ..... D12/184  
 D629,344 S \* 12/2010 Komuro ..... D12/181  
 D630,985 S \* 1/2011 Matei ..... D12/181  
 D631,413 S \* 1/2011 Kuze ..... D12/181  
 D654,413 S \* 2/2012 Okumoto ..... D12/184  
 D659,616 S \* 5/2012 Matsumoto ..... D12/184  
 D669,829 S \* 10/2012 Iwao ..... D12/184  
 D671,871 S \* 12/2012 Ohkoshi ..... D12/184  
 D672,295 S \* 12/2012 Yamada ..... D12/184  
 D680,045 S \* 4/2013 Hamilton ..... D12/184  
 D683,679 S \* 6/2013 Platto ..... D12/184  
 D684,907 S \* 6/2013 Abe ..... D12/184  
 D685,305 S \* 7/2013 Tase ..... D12/184  
 D691,529 S \* 10/2013 Minamisawa ..... D12/184  
 D691,530 S \* 10/2013 Song ..... D12/184  
 D699,644 S \* 2/2014 Futschik ..... D12/181  
 D699,645 S \* 2/2014 Cartabiano ..... D12/181  
 D708,559 S \* 7/2014 Kim ..... D12/184  
 D716,709 S \* 11/2014 Thole ..... D12/184  
 D718,687 S \* 12/2014 Ishizuka ..... D12/184  
 D731,373 S \* 6/2015 Howell ..... D12/184  
 D740,188 S \* 10/2015 Blanski ..... D12/184  
 D749,027 S \* 2/2016 McMahan ..... D12/184  
 D755,096 S \* 5/2016 Wolff ..... D12/184  
 D756,869 S \* 5/2016 McMahan ..... D12/184

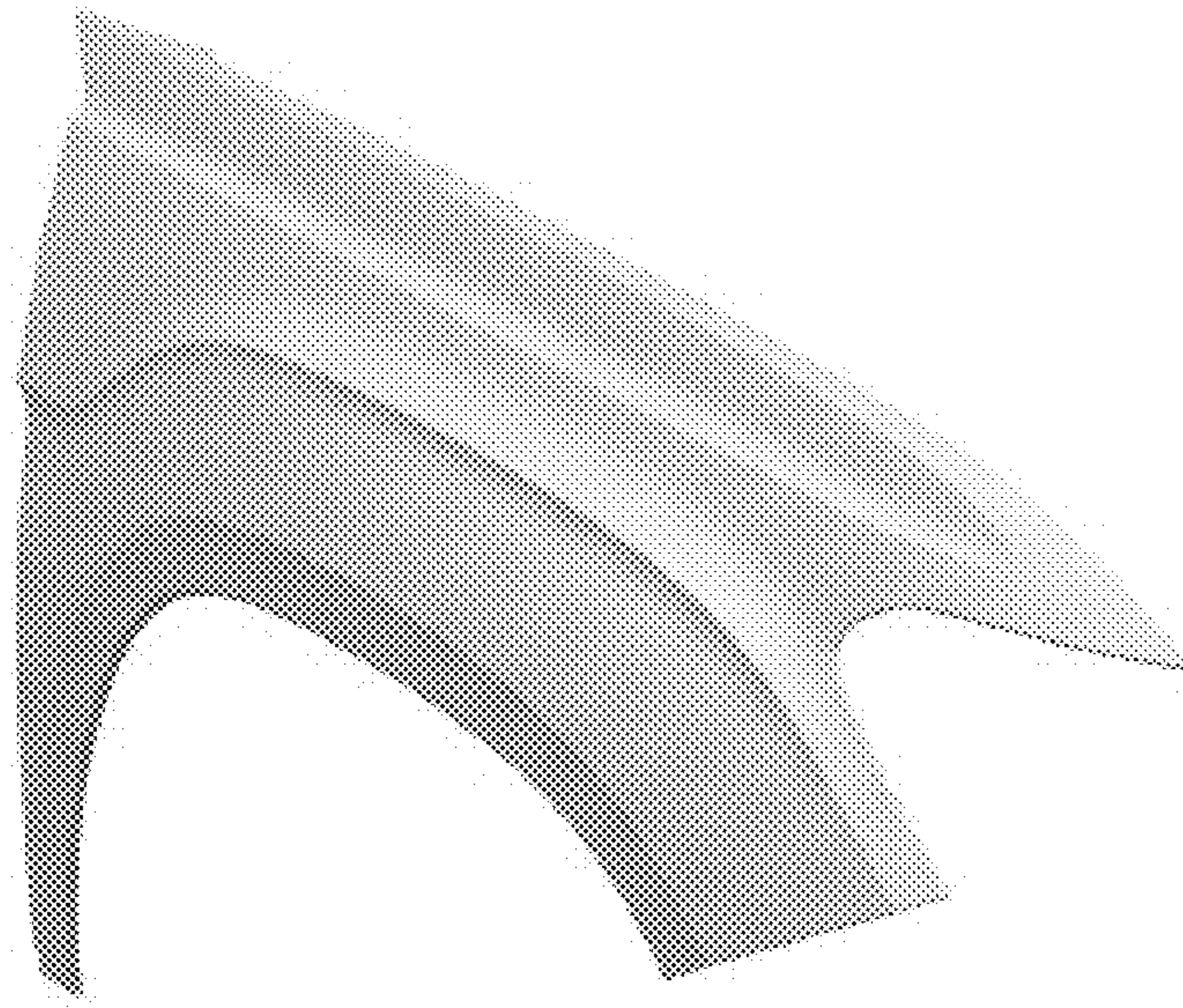
D763,753 S \* 8/2016 Hammoud ..... D12/184  
 D764,988 S \* 8/2016 Faghihzadeh ..... D12/184  
 D767,460 S \* 9/2016 Kozub ..... D12/196  
 D768,551 S \* 10/2016 Arroba ..... D12/196  
 D769,162 S \* 10/2016 Rodriguez ..... D12/184  
 D787,395 S \* 5/2017 Curie ..... D12/181  
 D789,856 S \* 6/2017 Wolff ..... D12/196  
 D797,624 S \* 9/2017 Nakamura ..... D12/184  
 D803,119 S \* 11/2017 Beermann ..... D12/184  
 D803,741 S \* 11/2017 Tsubaki ..... D12/184  
 D805,013 S \* 12/2017 Whitla ..... D12/181  
 D807,261 S \* 1/2018 Zavatski ..... D12/184  
 D807,262 S \* 1/2018 Piscitelli ..... D12/184  
 D818,406 S \* 5/2018 McMahan ..... D12/184  
 D820,751 S \* 6/2018 Luk ..... D12/184  
 D821,938 S \* 7/2018 Bucher ..... D12/169  
 D826,811 S \* 8/2018 Lim ..... D12/184  
 D827,529 S \* 9/2018 Al Attar ..... D12/184  
 D828,255 S \* 9/2018 Kozub ..... D12/184  
 D828,256 S \* 9/2018 Zipfel ..... D12/184  
 D853,914 S \* 7/2019 Lucas ..... D12/184  
 D854,471 S \* 7/2019 Lee ..... D12/184  
 D855,520 S \* 8/2019 Parkinson ..... D12/184  
 D856,879 S \* 8/2019 Woodhouse ..... D12/184  
 D859,248 S \* 9/2019 Wilkins ..... D12/184  
 D864,812 S \* 10/2019 Dewitt ..... D12/184  
 D864,813 S \* 10/2019 Dewitt ..... D12/184  
 D871,985 S \* 1/2020 Park ..... D12/184  
 D873,740 S \* 1/2020 Zipfel ..... D12/184  
 D873,741 S \* 1/2020 Davidson ..... D12/184  
 D874,365 S \* 2/2020 Woodhouse ..... D12/181  
 D890,658 S \* 7/2020 Ninov ..... D12/184  
 D890,659 S \* 7/2020 Owens ..... D12/184  
 D908,053 S \* 1/2021 Park ..... D12/184  
 2016/0059901 A1 \* 3/2016 Joseph ..... B62D 25/165  
 296/198

OTHER PUBLICATIONS

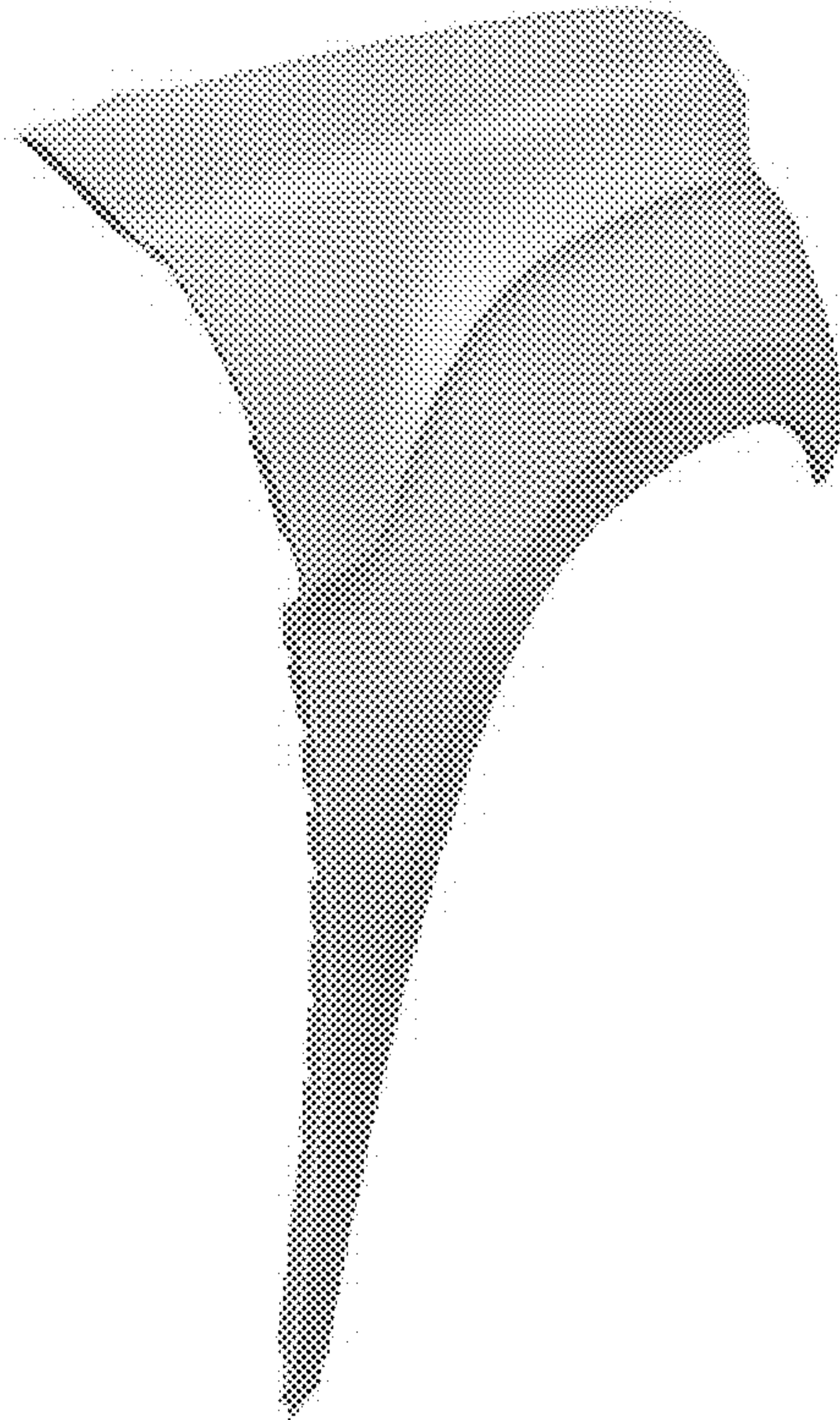
2021 Atlas, Published date unavailable [online], [retrieved on May 16, 2021], Retrieved from the Internet: [https://www.vw.com/en/models/atlas.html?---=%7B%22models\\_atlas\\_sectiongroup\\_9747253\\_featureappsection%22%3A%22%2F%3Fzip%3D79912%22%7D](https://www.vw.com/en/models/atlas.html?---=%7B%22models_atlas_sectiongroup_9747253_featureappsection%22%3A%22%2F%3Fzip%3D79912%22%7D) (Year: 2021).\*

\* cited by examiner

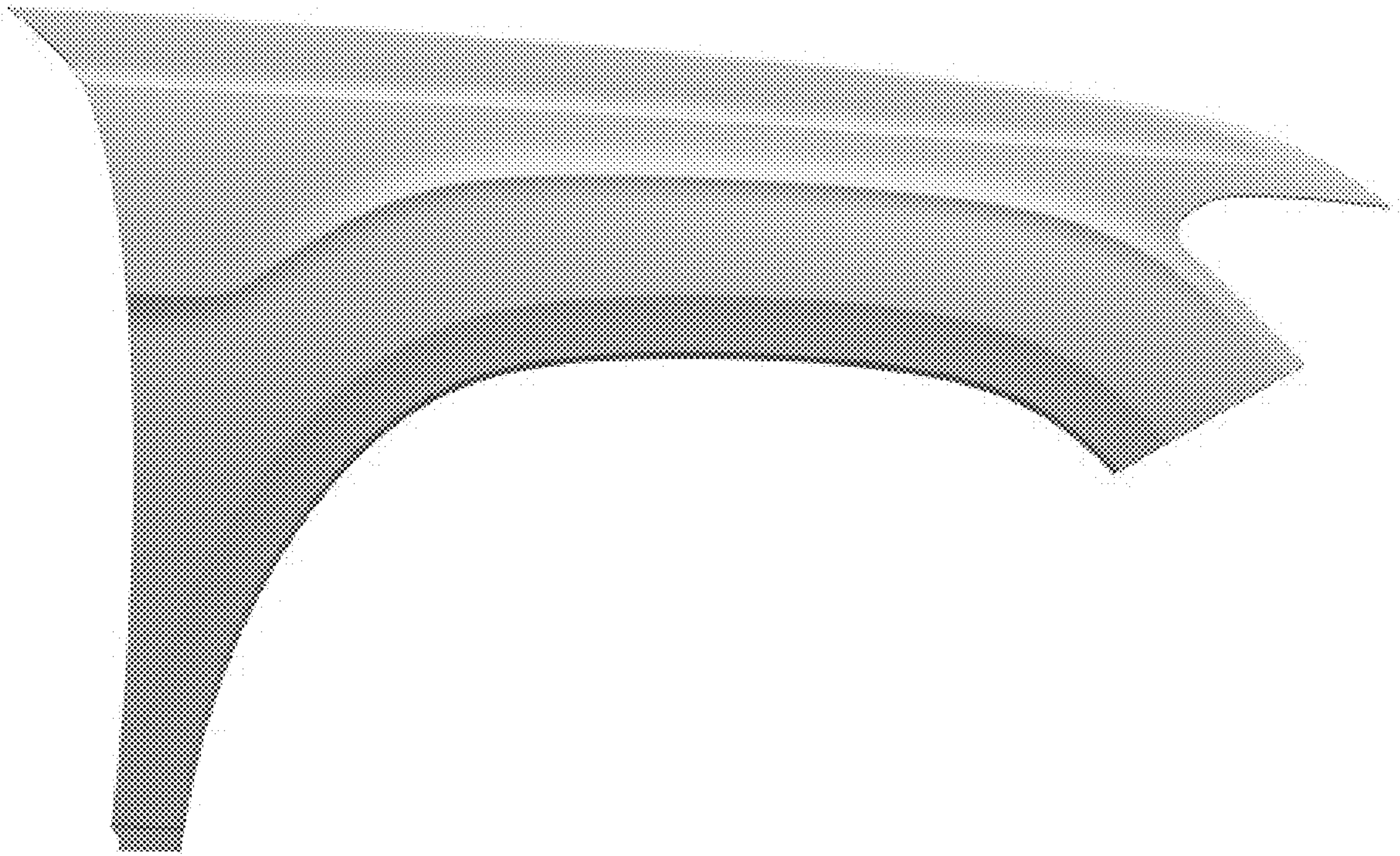




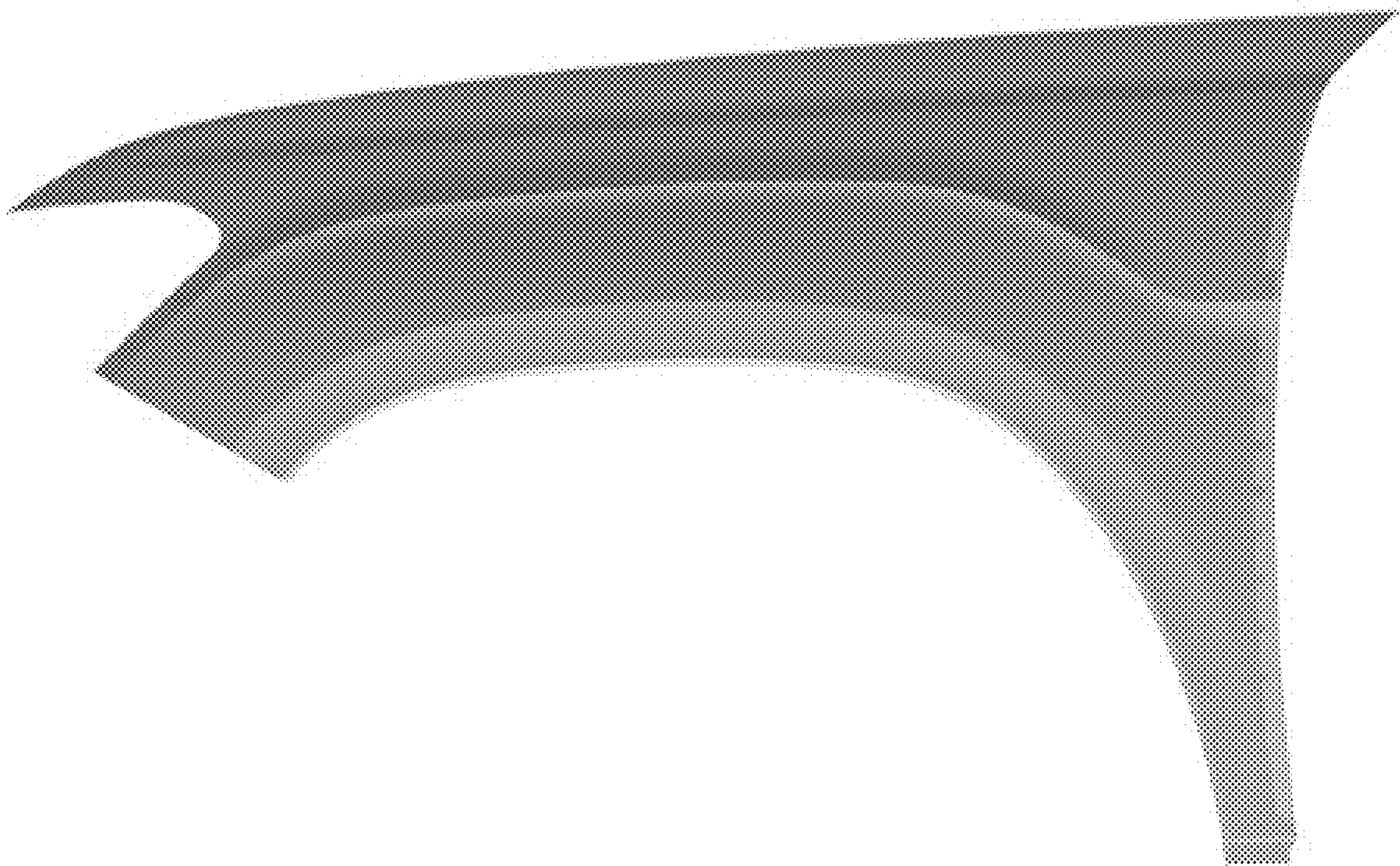
**Fig. 1**



**Fig. 2**

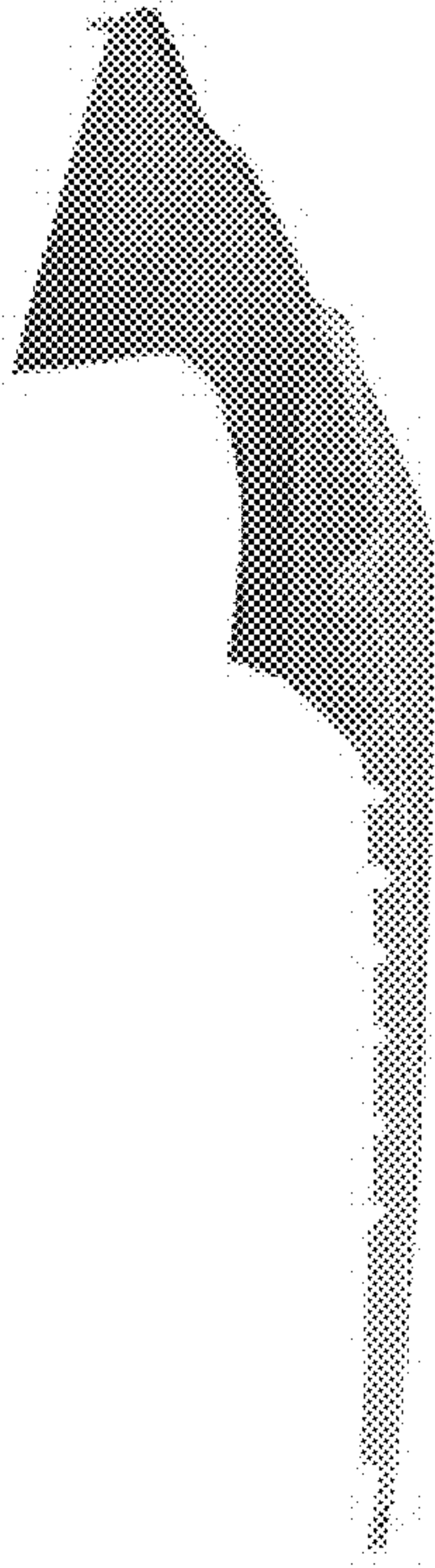


**Fig. 3**



**Fig. 4**

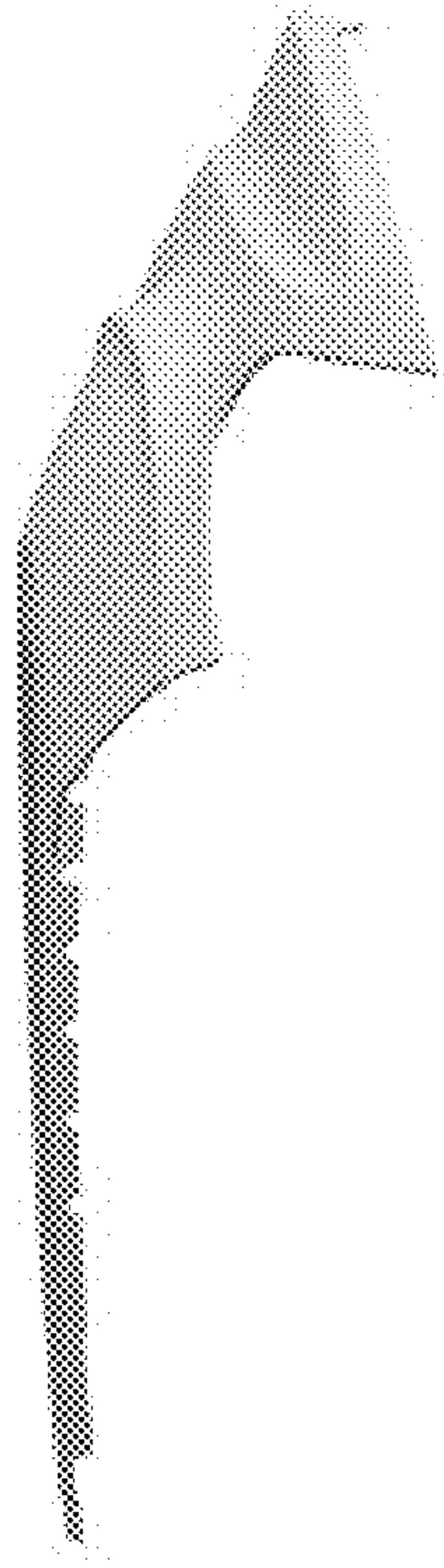




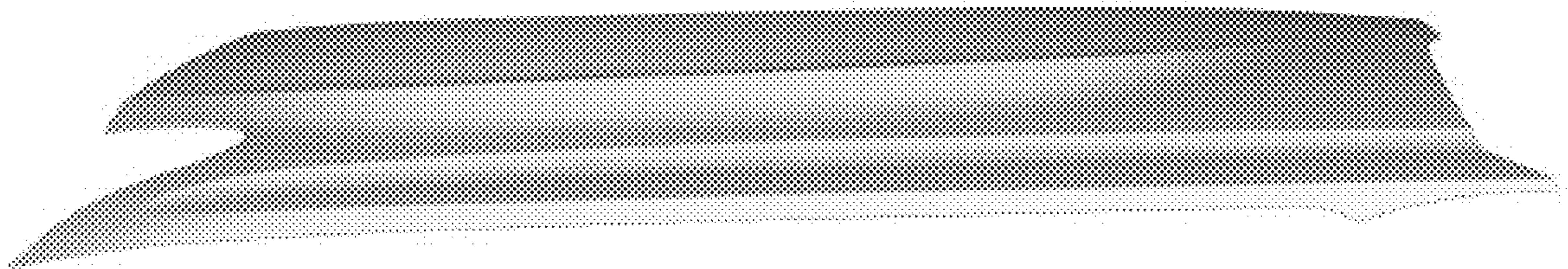
**Fig. 5**



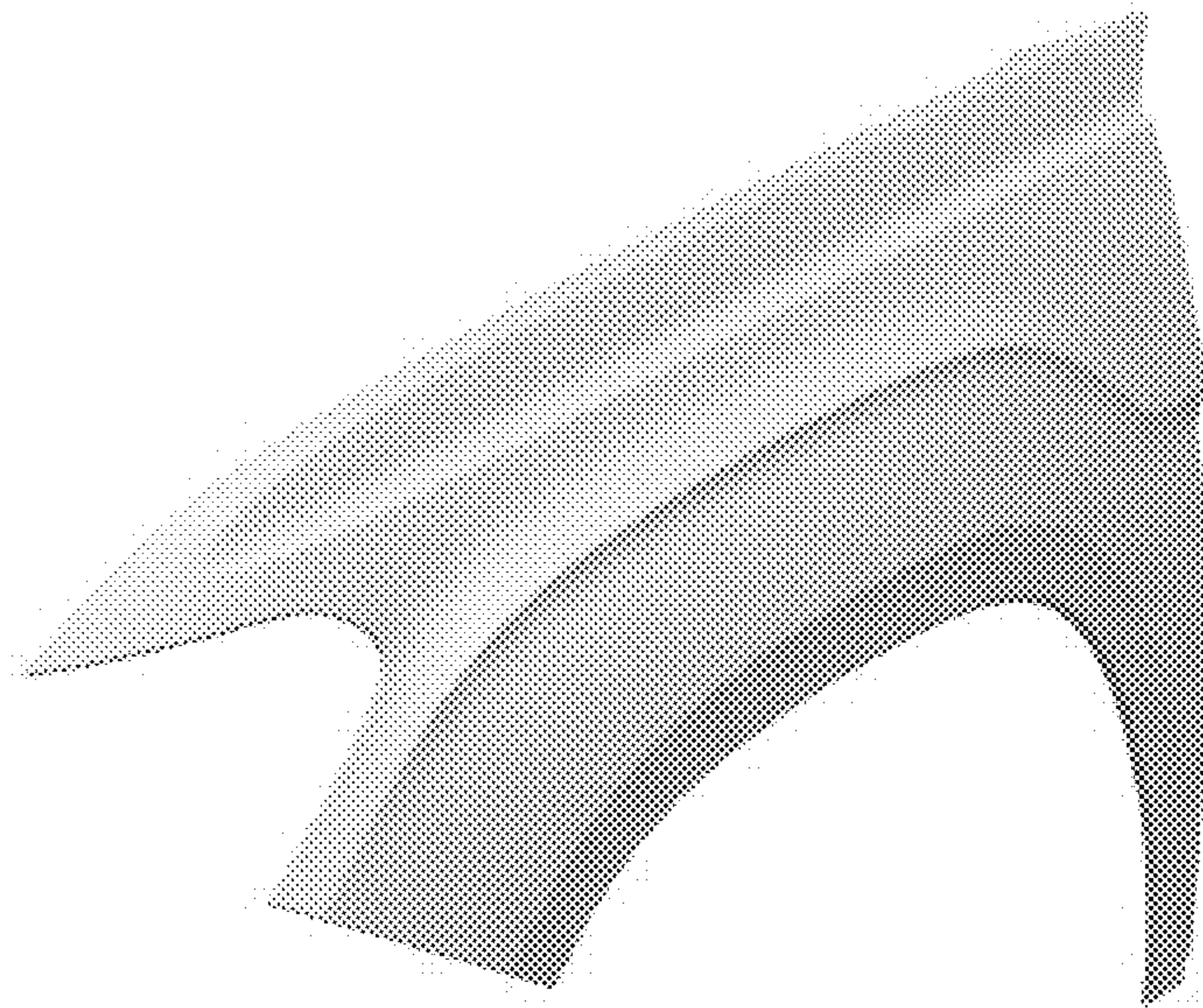
**Fig. 6**



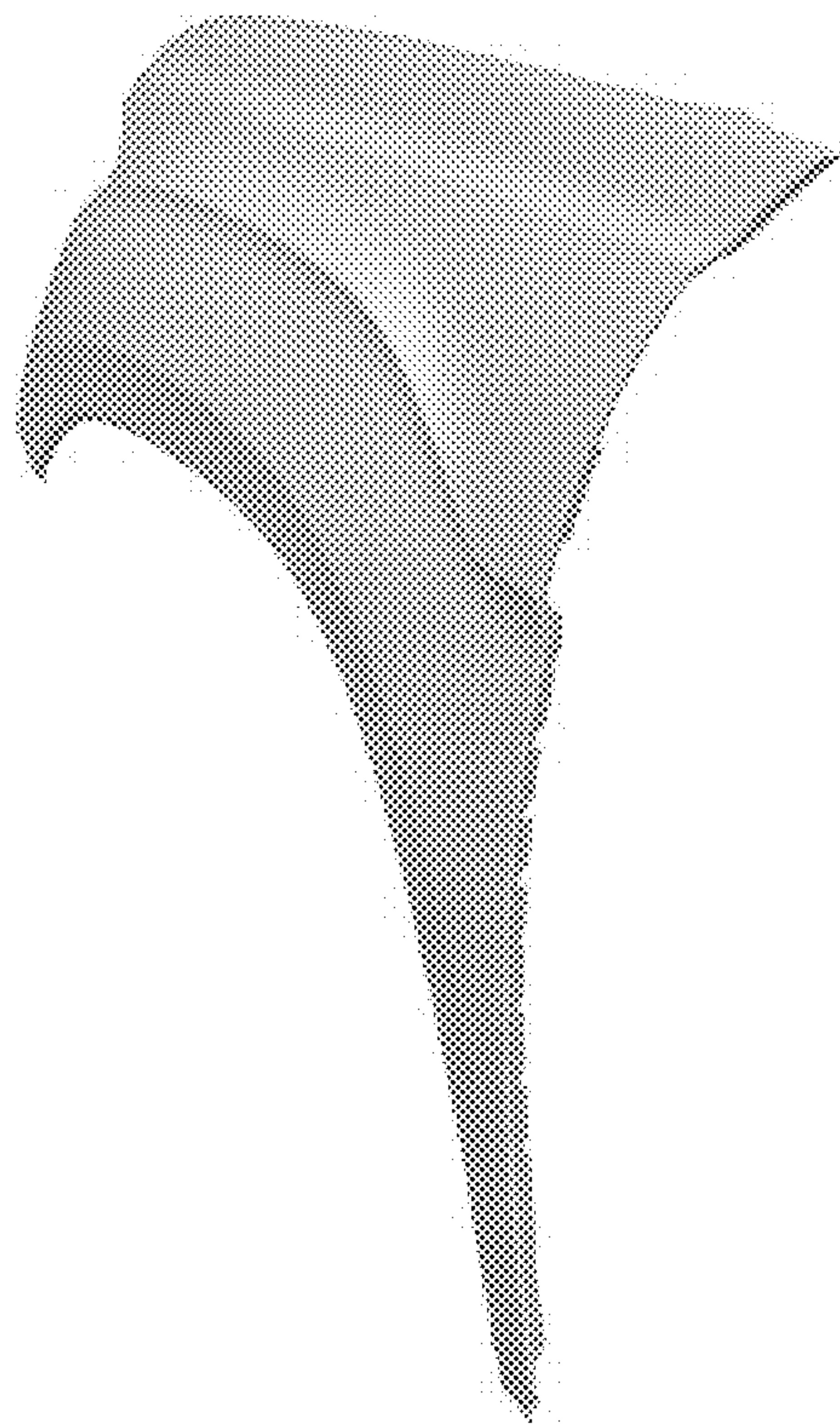
**Fig. 7**



**Fig. 8**

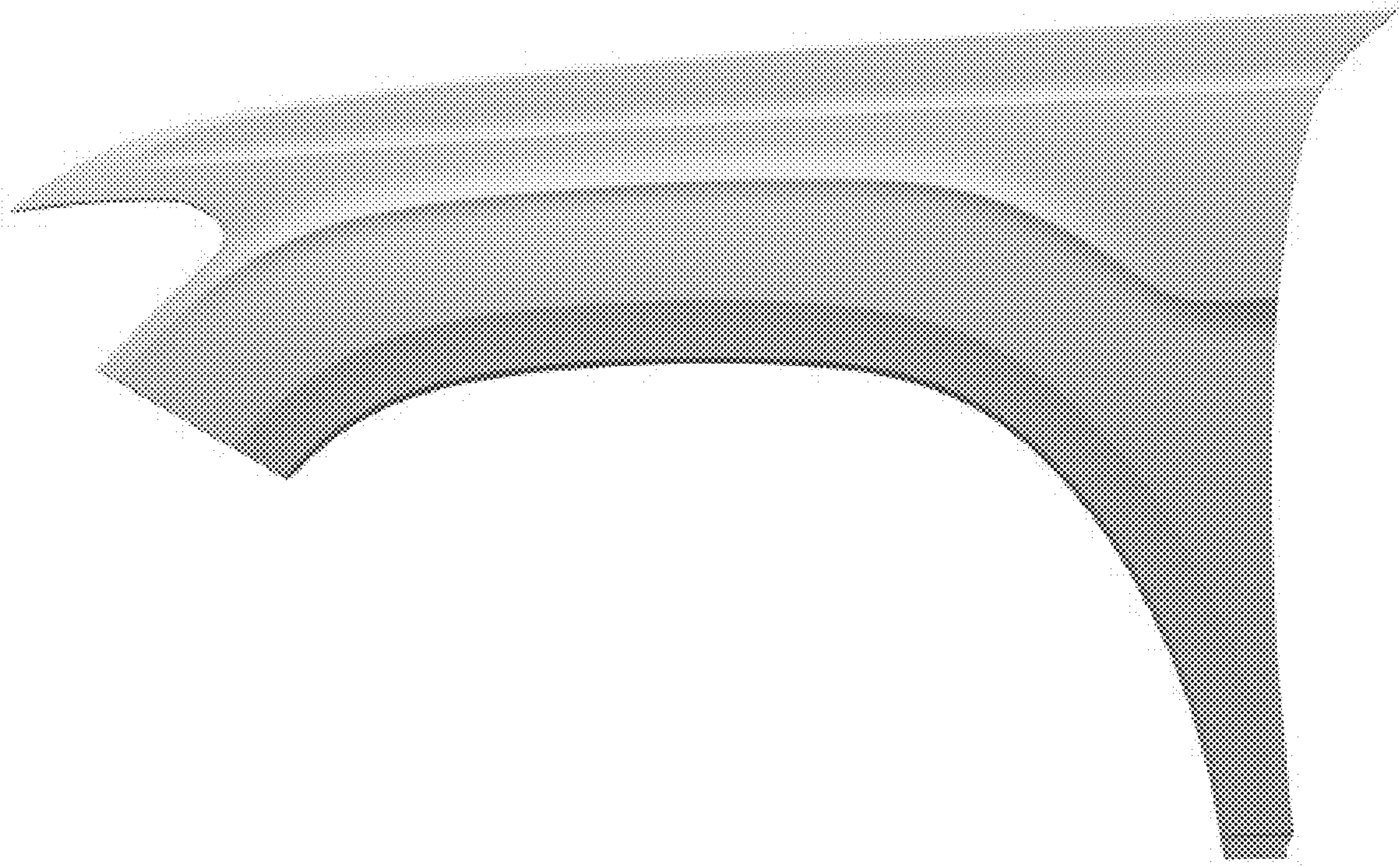


**Fig. 9**

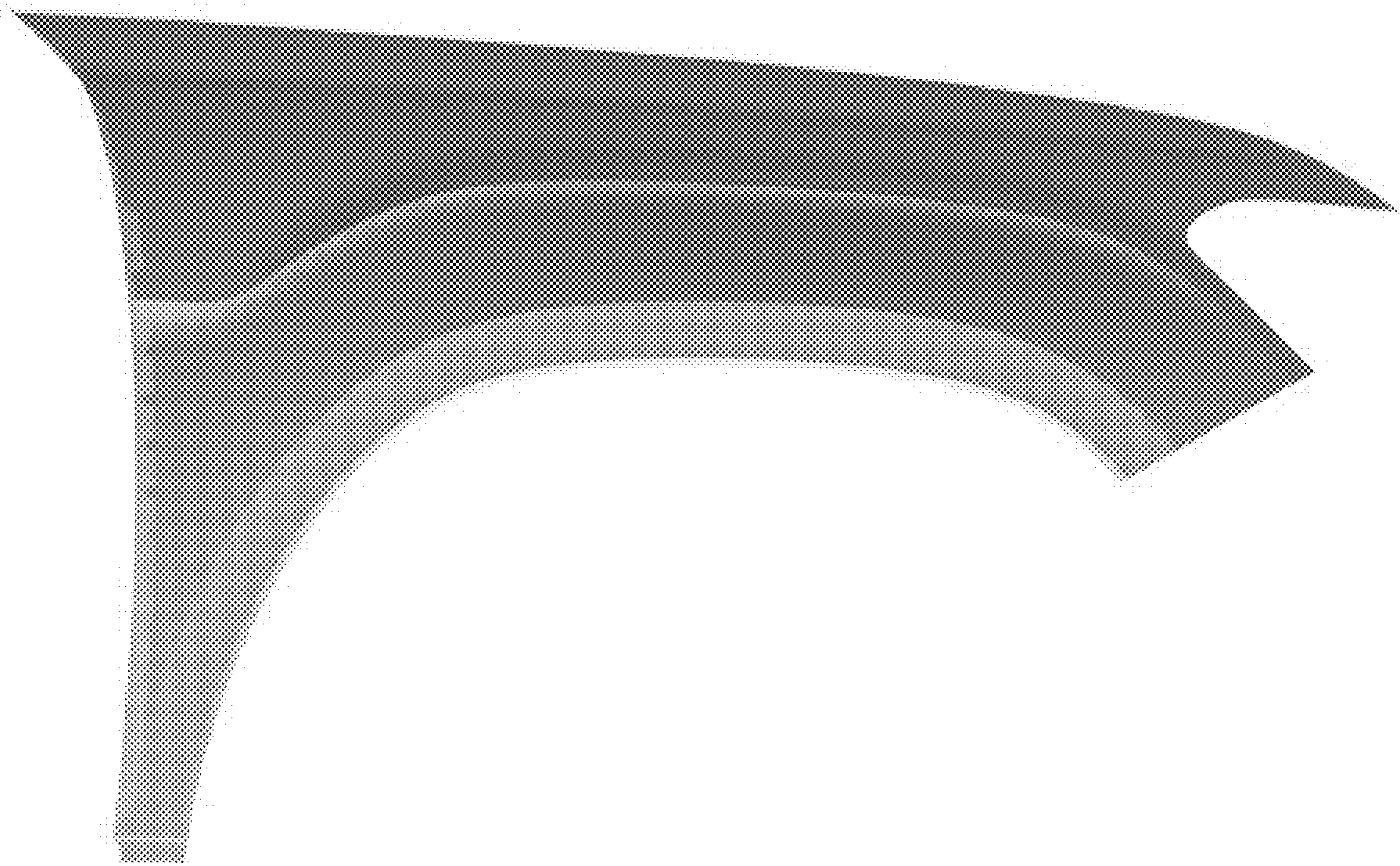


**Fig. 10**

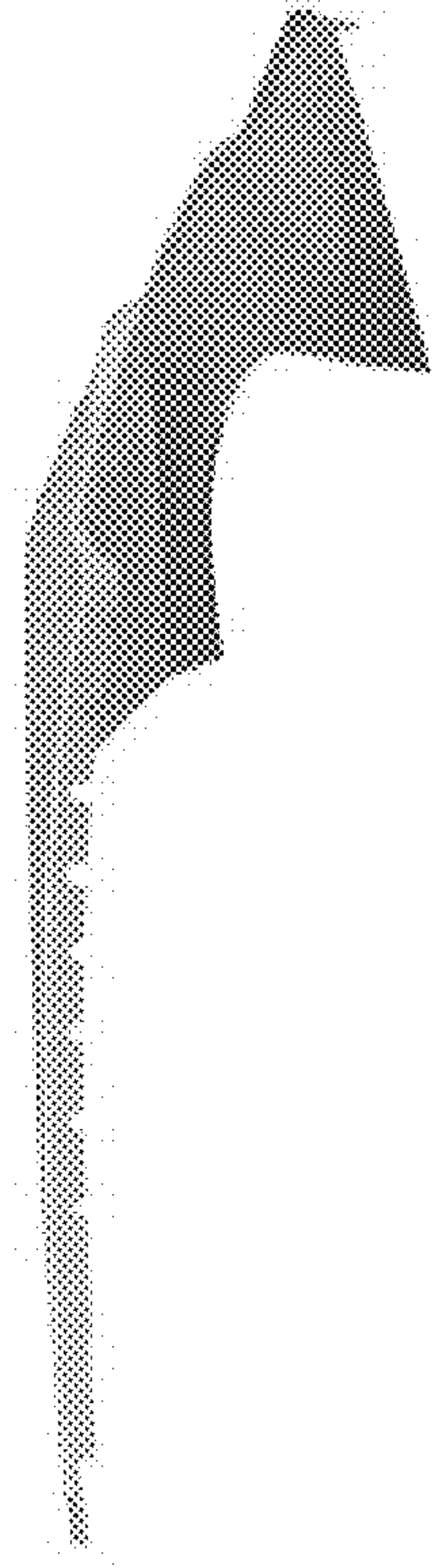




**Fig. 11**



**Fig. 12**

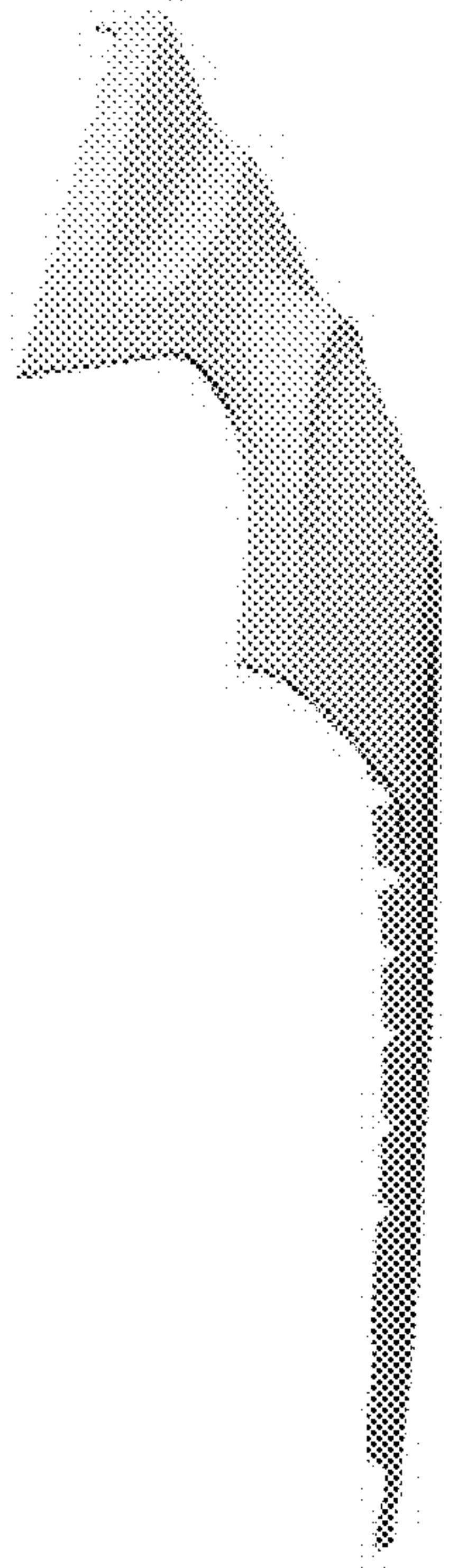


**Fig. 13**

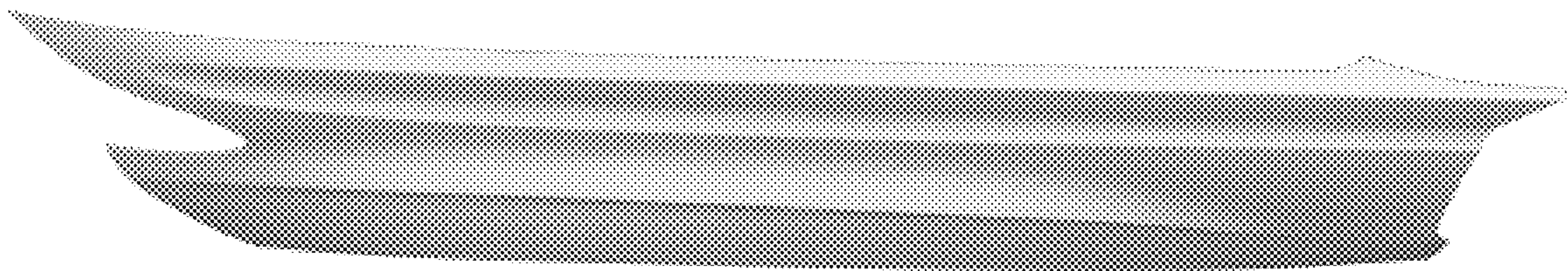


**Fig. 14**





**Fig. 15**



**Fig. 16**