



US00D939205S

(12) **United States Design Patent** (10) **Patent No.:** **US D939,205 S**
Ruan (45) **Date of Patent:** **** Dec. 28, 2021**

(54) **PENCIL CASE**
(71) Applicant: **SHENZHEN AOMEI
CHANGXIANG TECHNOLOGY
DEVELOPMENT CO., LTD.,
Shenzhen (CN)**
(72) Inventor: **Chongyu Ruan, Shenzhen (CN)**
(73) Assignee: **SHENZHEN AOMEI
CHANGXIANG TECHNOLOGY
DEVELOPMENT CO., LTD.,
Shenzhen (CN)**
(**) Term: **15 Years**
(21) Appl. No.: **29/759,254**
(22) Filed: **Nov. 20, 2020**
(51) **LOC (13) Cl.** **03-01**
(52) **U.S. Cl.**
USPC **D3/206**
(58) **Field of Classification Search**
USPC D3/206
CPC A45C 11/34; A45C 11/36
See application file for complete search history.

(56) **References Cited**
U.S. PATENT DOCUMENTS
D145,778 S * 10/1946 Commander D3/206
2,417,786 A * 3/1947 Smith A41D 27/20
2/250
D323,744 S * 2/1992 Casale 224/240
D397,547 S 9/1998 Goodwin et al.

D410,769 S * 6/1999 Dorizas D3/201
D449,073 S 10/2001 Oka et al.
D458,743 S 6/2002 Brookhouse
D466,686 S 12/2002 Brookhouse
D476,811 S 7/2003 Brookhouse
D510,657 S 10/2005 Fonfeder
D707,965 S * 7/2014 Requa D3/247
D723,798 S * 3/2015 Sha D3/247
D741,059 S * 10/2015 Coleman D3/206
D755,503 S * 5/2016 Thomson D3/206
D821,381 S * 6/2018 Azodi D14/250

* cited by examiner
Primary Examiner — Charles D Hanson
(74) *Attorney, Agent, or Firm* — Law Offices of Steven
W. Weinrieb

(57) **CLAIM**
The ornamental design for a pencil case, as shown and
described.

DESCRIPTION
FIG. 1 is a front, left side, top perspective view of a pencil
case showing my new design;
FIG. 2 is a front elevational view thereof;
FIG. 3 is a rear elevational view thereof;
FIG. 4 is a left side elevational view thereof;
FIG. 5 is a right side elevational view thereof;
FIG. 6 is a top plan view thereof;
FIG. 7 is a bottom plan view thereof; and,
FIG. 8 is a front, left side perspective view thereof when
being used.
The broken lines depict environment within which the pencil
case is being used and forms no part of the claimed design.

1 Claim, 8 Drawing Sheets

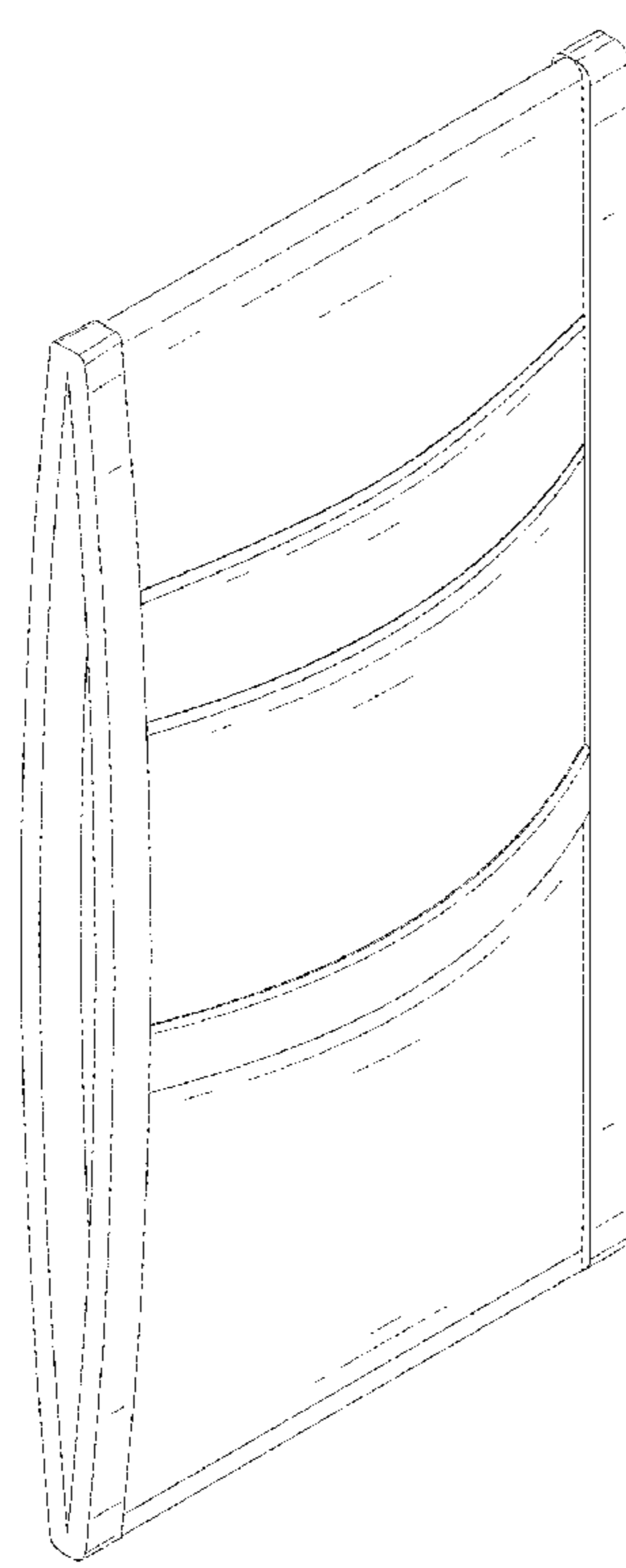

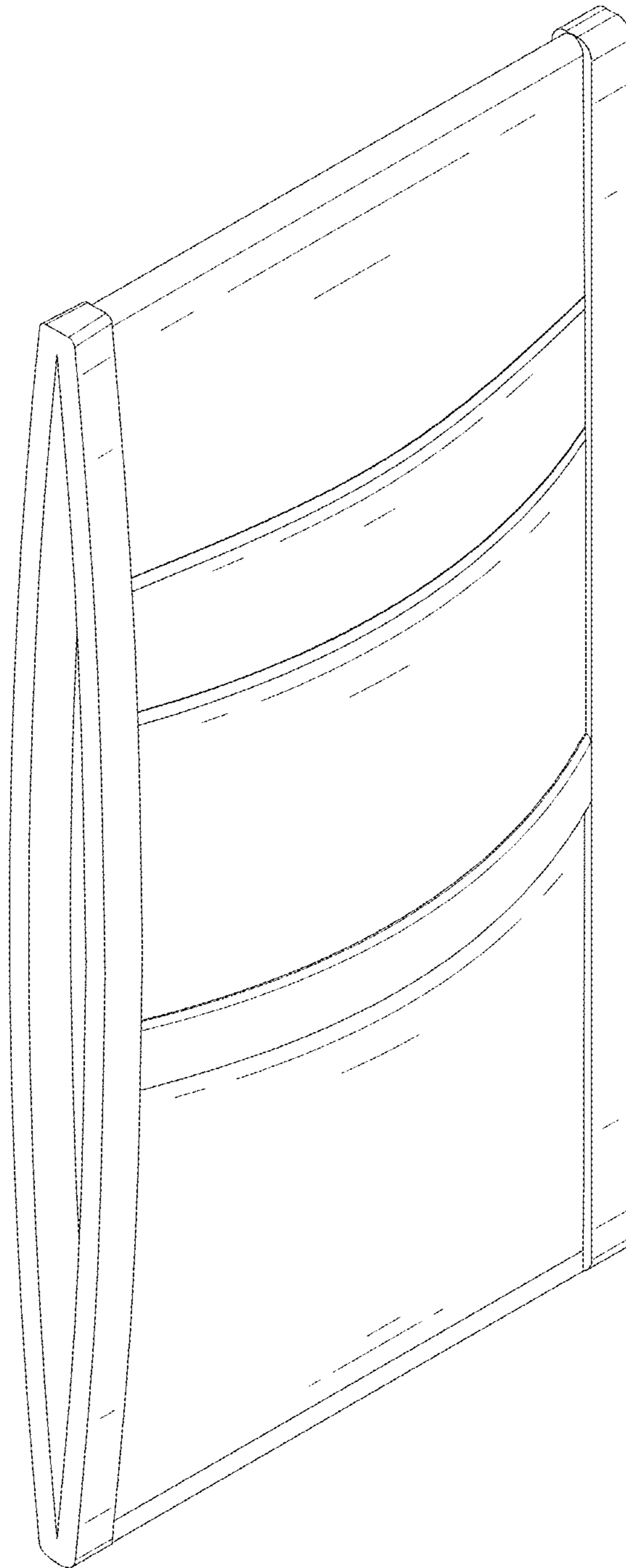

FIG.1

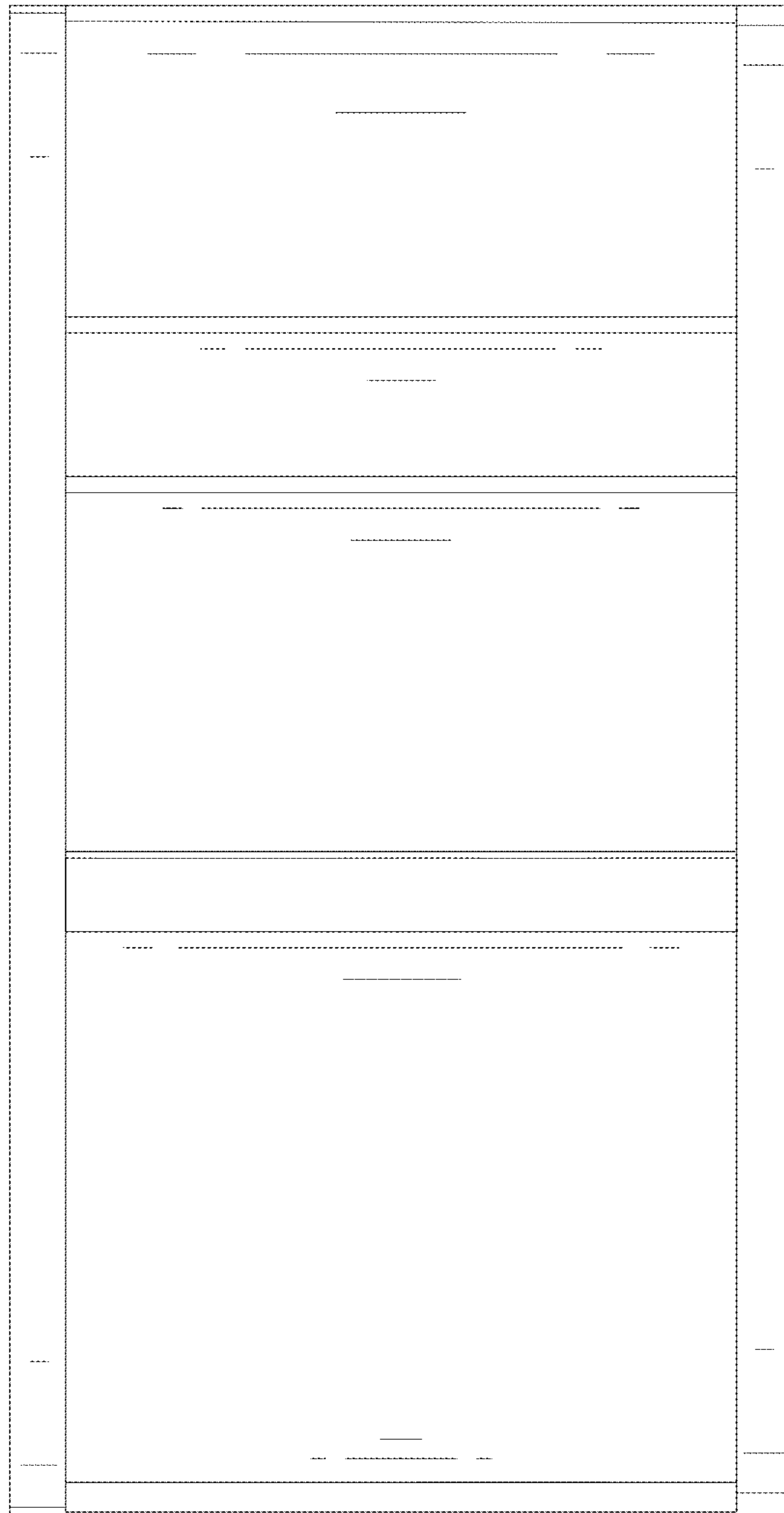

FIG.2

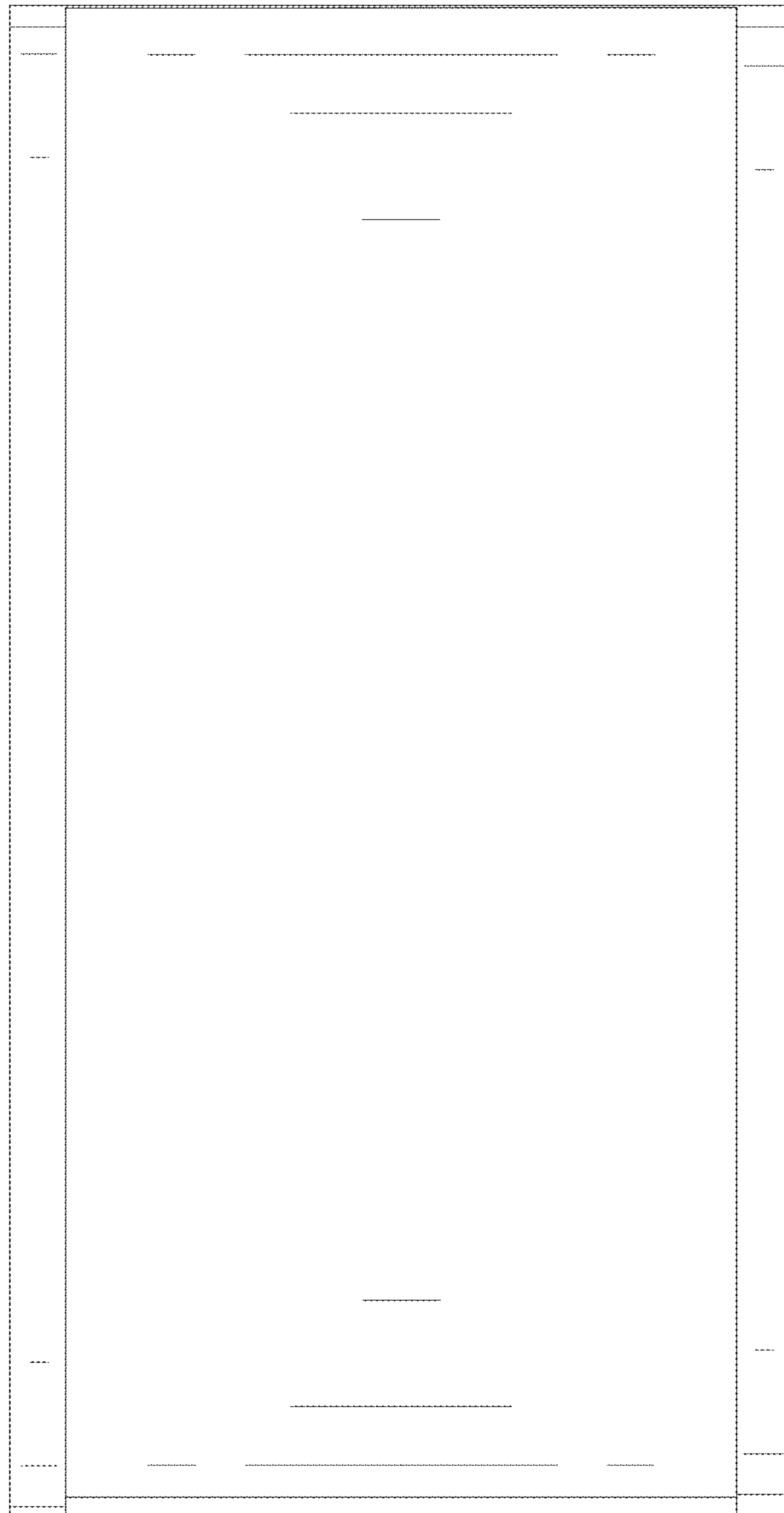

FIG.3

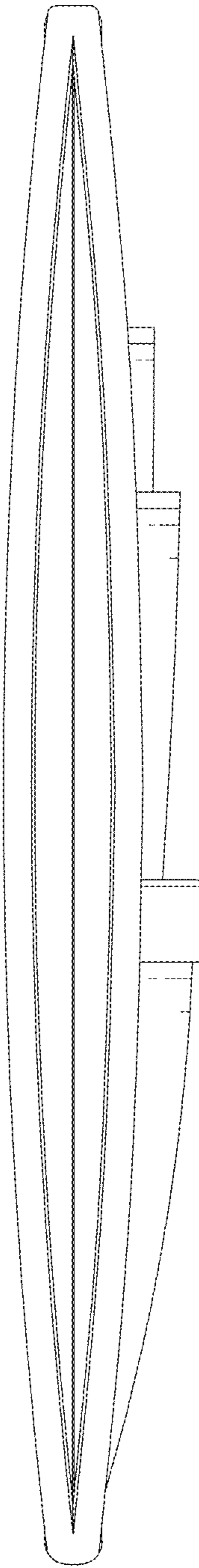

FIG.4

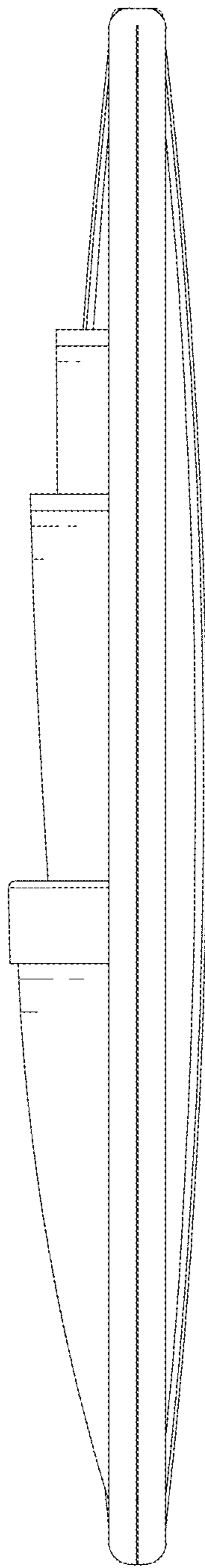

FIG. 5



FIG.6

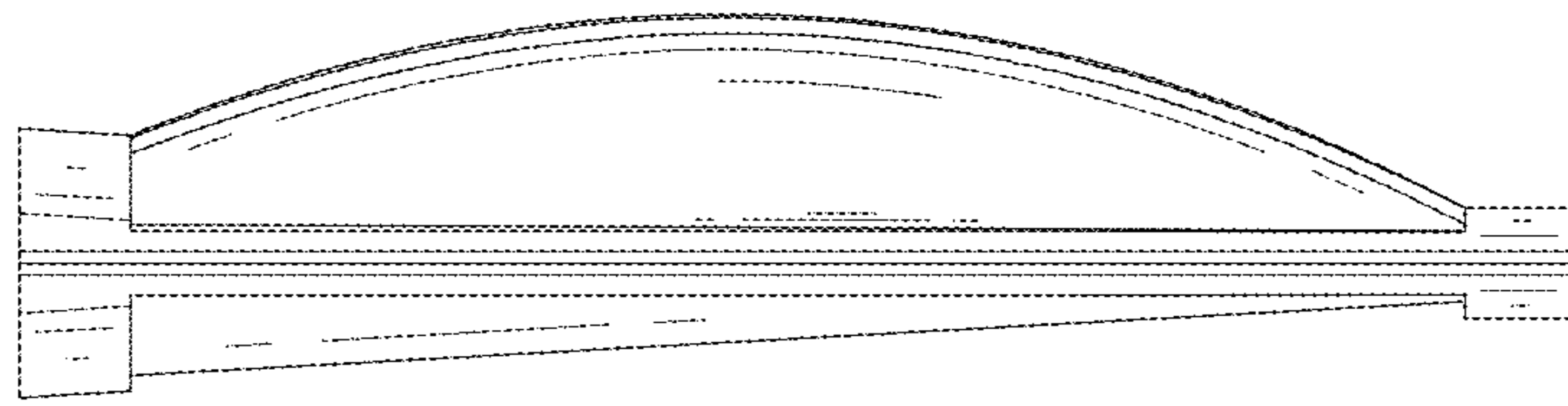

FIG.7

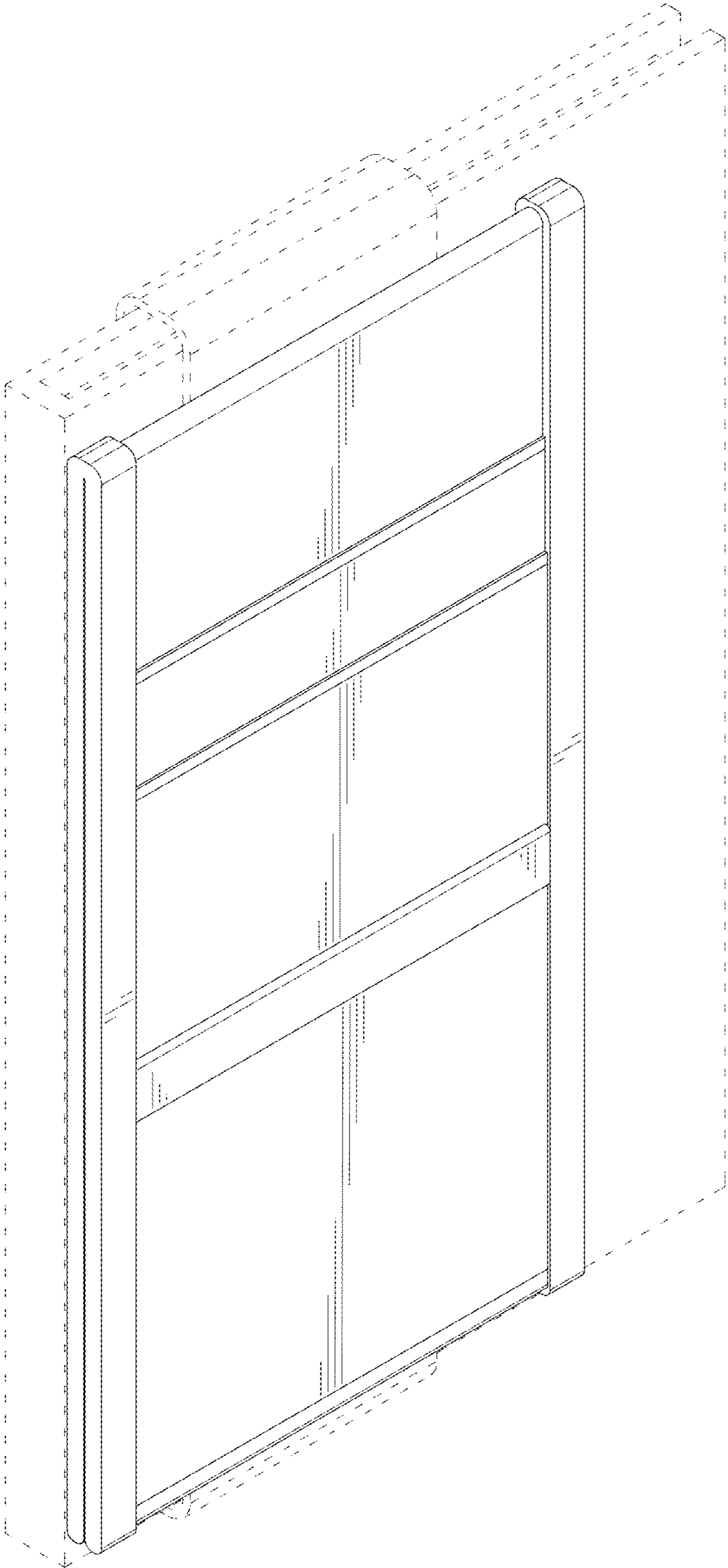

FIG.8